

**Illinois Department of
Financial and Professional Regulation**

Division of Insurance

**72nd Annual Report
To the Governor**



**2
0
0
6**

Summary of Annual Statements

*Rod R. Blagojevich, Governor
Michael T. McRaith, Director*



Illinois Department of Financial and Professional Regulation

Division of Insurance

ROD R. BLAGOJEVICH
Governor

DEAN MARTINEZ
Secretary

Michael T. McRaith
Director
Division of Insurance

Honorable Rod R. Blagojevich
Governor
State of Illinois
Springfield, Illinois

Dear Governor Blagojevich:

I hereby submit the Annual Report for the Division of Insurance for 2006. The Report summarizes the Division's activities and fiscal operations for 2006.

Respectfully submitted,

A handwritten signature in black ink, appearing to read "Michael T. McRaith".

Michael T. McRaith
Director, Division of Insurance

Table of Contents

Directors of Insurance 4

Mission and Functions 5

Division Organization 6

Insurance Legislation in 2006 7

Insurance Rulemaking in 2006 19

Administrative Services 23

Consumer Market 30

Financial-Corporate Regulation 38

Legal 46

Office of the Special Deputy 47

Surplus Lines Companies 64

Ineligible Companies 68

Lines of Authority 71

Summary of Annual Statements 108

Directors of Insurance

Michael T. McRaith	2005--	Joseph S. Gerber	1957–1963
Deirdre K. Manna (Acting)	2004–2005	Justin T. McCarthy	1954–1957
J. Anthony Clark	2003–2004	Laddie T. Pelnar (Acting)	1954
Nathaniel S. Shapo	1999–2003	Robert E. Barrett	1953–1954
Arnold Dutcher (Acting)	1998–1999	J. Edward Day	1950–1953
Mark Boozell	1995–1998	Harry B. Hershey	1949–1950
James W. Schacht (Acting)	1994–1995	N. P. Parkinson	1944–1949
Stephen F. Selcke	1991–1994	Paul F. Jones	1941–1944
James W. Schacht (Acting)	1991	S. Hayden Davis	1940–1941
Zack Stamp	1989–1991	Ernest Palmer	1933–1940
John E. Washburn	1983–1989	Harry Hanson	1930–1933
James W. Schacht (Acting)	1982–1983	George Huskinson	1927–1930
Philip R. O'Connor	1979–1982	Alex Johnson	1923–1927
Richard L. Mathias	1977–1979	Thomas J. Houston	1921–1923
Michael P. Duncan	1976–1977	Fred W. Potter	1917–1921
Dennis W. Toivonen (Acting)	1976	Rufus Potts	1913–1917
Robert B. Wilcox	1974–1976	Fred W. Potter	1907–1913
Fred A. Mauck	1973–1974	William R. Vredenburgh	1903–1907
James Baylor	1969–1973	Henry Yates	1901–1903
John E. Bolton, Jr.	1965–1969	James R. Van Cleave	1897–1901
Richard G. Hershey	1963–1965	Bradford Durfee	1893–1897



Michael T. McRaith
Director

Division Organization

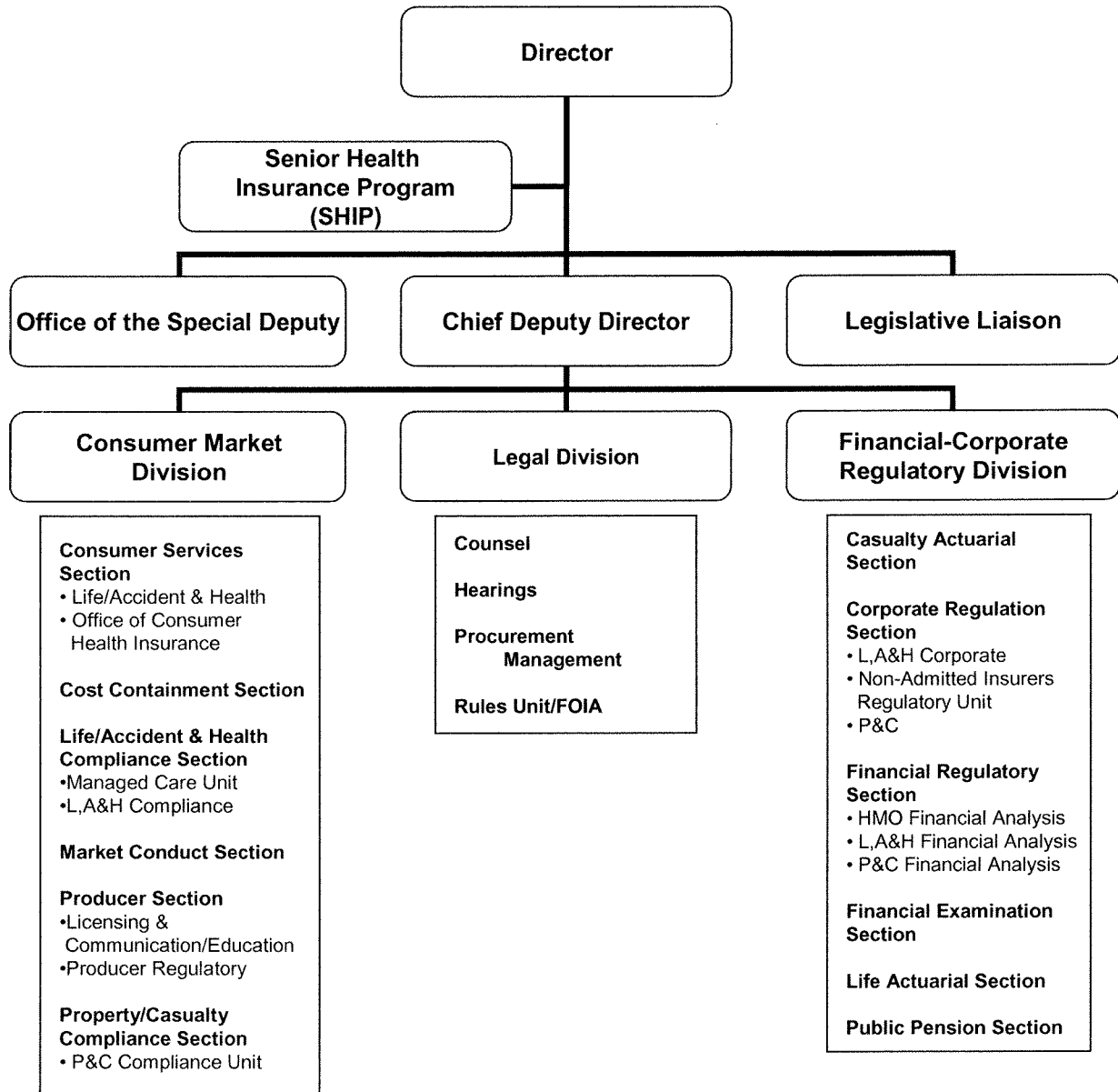

Mission and Functions

The mission of the Illinois Department of Financial and Professional Regulation, Division of Insurance is:

To protect consumers by providing assistance and information, by efficiently regulating the insurance industry's market behavior and financial solvency, and by fostering a competitive insurance marketplace.

The Division carries out its mission through effective administration and enforcement of the Illinois Insurance Code (215 ILCS 5/1 to 5/1312), the Illinois Pension Code (40 ILCS 5/1--101 to 5/24--109) and related laws and regulations (Title 50, Illinois Administrative Code.) The Division has three major operating Sections: Consumer--Market, Financial--Corporate Regulatory, and Legal. The Division also sponsors the Senior Health Insurance Program and oversees the operations of the Office of the Special Deputy, which handles the affairs of insurance companies placed in rehabilitation, conservation or liquidation.

Insurance Legislative in 2006

HOUSE BILLS

House Bill 4125 INS-AUTISM COVERAGE

PA94-0906 – Effective 1-1-07

Amends the State Employees Group Insurance Act of 1971, the Counties Code, the Illinois Municipal Code, the School Code, the Illinois Insurance Code, the Health Maintenance Organization Act, the Voluntary Health Services Plans Act, and the Illinois Public Aid Code to require coverage for the treatment of pervasive developmental disorders. Amends the Illinois Insurance Code to provide that certain mental health coverages apply to health maintenance organizations and individual policies of accident and health insurance.

HB 4137 ST PROCUREMENT-FLEX FUEL AUTOS

PA94-1079 – Effective 6-1-07

Amends the Illinois Procurement Code. Requires all automobiles purchased from State funds to be flexible fuel vehicles. Defines "flexible fuel vehicles" as automobiles or light trucks with the ability to operate on both gasoline and alternative fuels such as E-85. Authorizes the Chief Procurement Officer to exempt certain vehicle classes from this requirement based on intended use or other reasonable considerations.

HB 4202 INS-MENTAL HEALTH-OUTPT TRTMNT

PA94-0921 – Effective 6-26-06

Amends the Illinois Insurance Code. Provides that a group health benefit plan shall provide coverage for 60 (now 35) visits for outpatient treatment of mental illness. Effective immediately. House Bill 4202 will not have a fiscal impact on the Illinois Department of Financial and Professional Regulation.

HB 4238 ANIMAL CONTROL-DOG AT LARGE

PA94-0819 – Effective 5-31-06

Amends the Animal Control Act. Provides that the owner of an intact dog is guilty of a Class 4 felony if the owner allows the dog to run at large in violation of the Act and the dog inflicts serious physical injury to a person.

HB 4302 SENIORS/DISABLD DRUGS-HIV/AIDS

PA94-0909 – Effective 6-23-06

Amends the Senior Citizens and Disabled Persons Property Tax Relief and Pharmaceutical Assistance Act. In provisions concerning the Illinois Seniors and Disabled Drug Coverage Program of pharmaceutical assistance to the aged and disabled, provides that for program beneficiaries who are not eligible for Medicare Part D coverage and who are (i) disabled and under age 65, or (ii) age 65 or older with incomes over 200% of the federal poverty level, or (iii) age 65 or older, with incomes at or below 200% of the Federal Poverty Level, and not eligible for federally funded

means-tested benefits due to immigration status, "covered prescription drug" includes any prescription drug for the treatment of HIV/AIDS or related conditions included in the formulary of the Illinois AIDS Drug Assistance Program operated by the Department of Public Health.

HB 4306 PERINATAL HIV PREV-REPORTING

PA94-0910 – Effective 6-23-06

Amends the Perinatal HIV Prevention Act. Requires HIV testing of newborns when the HIV status of the mother is unknown (now, testing is voluntary). Requires counseling to include the voluntary nature of the HIV test for a pregnant woman. Requires the reporting of a positive HIV test for a newborn infant to an electronic surveillance system established by the Department of Public Health. Requires the Department to adopt rules specifying the information required in the report. Provides that the confidentiality provisions of the AIDS Confidentiality Act apply to the reports. Requires the Department or its authorized representative to provide case management services to ensure access to proper care. Provides that hospitals, laboratories, other facilities, and physicians will not be held liable for the release of information or confidential data in accordance with the Act. Requires all HIV exposed newborns to be treated to prevent HIV infection within 24 hours after birth and until 6 weeks after birth.

HB 4317 PEN CD-FIREFIGHTING CREDIT

PA94-0856 – Effective 6-15-06

Amends the Illinois Pension Code. Allows a firefighter for a participating municipality who was employed as an active firefighter providing fire protection for a village or incorporated town with a population of greater than 10,000 but less than 11,000 located in a county with a population of greater than 600,000 and less than 700,000, as estimated by the United States Census on July 1, 2004, to elect to establish creditable service for periods of that employment in which the firefighter provided fire protection services for the participating municipality. Provides for calculation of creditable service for service as a part-time firefighter for such a village or incorporated town. Amends the State Mandates Act to require implementation without reimbursement.

HB 4383 PARENTAGE ACT-MED INSURANCE

PA94-0923 – Effective 1-1-07

Amends the Illinois Marriage and Dissolution of Marriage Act. Provides that the court shall order the obligor to reimburse the obligee for 50% of the premium for placing the child on his or her health insurance policy if: (i) a health insurance plan is not available to the obligor through an employer or labor union or trade union and the court does not order the obligor to cover the child as a beneficiary of any health insurance plan that is available to the obligor on a group basis or as a beneficiary of an independent health insurance plan to be obtained by the obligor; or (ii) the obligor does not obtain medical insurance for the child within 90 days of the date of the court order requiring the obligor to obtain insurance for the child. Permits the court to order the obligor to reimburse the obligee for 100% of the premium for placing the child on his or her health insurance policy. Amends the Illinois Parentage Act of 1984. Instructs the court to use the guidelines in the listed Sections of the Illinois Marriage and Dissolution of Marriage Act for purposes of child health insurance coverage.

HB 4438 CRIM CD-PERSONAL INFO**PA94-0969 – Effective 1-1-07**

Amends the Criminal Code of 1961. Creates the offense of facilitating identity theft. Provides that a person commits the offense when he or she is an employee of the State of Illinois who in the course of his or her official duties has access to personal identifying information of another person, whether written, recorded, or on computer disk and disposes of that written, recorded, or computerized information in any receptacle, trash can, or other container that the public could gain access to without shredding that information, destroying the recording, or wiping the computer disk so that the information is either unintelligible or destroyed. Provides for civil remedies. Provides that such violation is official misconduct. Provides that a violation is a Class 3 felony.

HB 4449 CONSUMER FRAUD-SECURITY BREACH**PA94-0947 – Effective 6-27-06**

Amends the Personal Information Protection Act. Provides that any State agency that collects personal data and has had a breach of security of the system data or written material shall submit an annual report to the General Assembly listing the breaches and outlining any corrective measures that have been taken to prevent future breaches of the security of the system data or written material. Provides that any State agency that collects personal data that is no longer needed or stored at the agency shall dispose of the personal data or written material it has collected in such a manner as to ensure the security and confidentiality of the material.

HB 4703 MILITARY PERSONNEL-CIVIL RELIEF**PA94-0802 – Effective 5-26-06**

Amends the Illinois Municipal Code; provides that a municipality that violates provisions prohibiting the stoppage of gas or electricity in connection with a service member who is on active duty is subject to a civil penalty of \$10,000. Amends the Illinois Insurance Code; provides that an insurance company that violates provisions prohibiting the lapse or forfeiture of a life insurance policy insuring the life of a service member who is on active duty is subject to a civil penalty of \$10,000. Amends the Public Utilities Act; provides that a gas or electric company or electric cooperative that violates provisions prohibiting the stoppage of gas or electricity in connection with a service member who is on active duty is subject to a civil penalty of \$10,000. Amends the Interest Act; provides that a creditor who violates provisions limiting the interest rate that may be imposed on a service member who is on active duty is subject to a civil penalty of \$10,000. Amends the Military Personnel Cellular Phone Contract Termination Act; provides that a cellular telephone company that violates provisions authorizing termination of a cellular phone contract in the case of a service member who is on active duty is subject to a civil penalty of \$10,000. Amends the Motor Vehicle Leasing Act; provides that a lessor who violates provisions authorizing termination of a lease in the case of a service member who is on active duty is subject to a civil penalty of \$10,000. In each case, authorizes the Attorney General to impose the civil penalty after an administrative hearing and to enforce collection of any civil penalty imposed. Provides that the proceeds from the collection of any such civil penalty shall be deposited into the Illinois Military Family Relief Fund.

HB 4999 HOSPITAL FAIR BILLING ACT

PA94-0885 – Effective 1-1-07

Creates the Hospital Fair Billing and Collection Practices Act. Requires a hospital's governing body to adopt policies: (i) prohibiting abusive, harassing, oppressive, false, deceptive, or misleading language or collection conduct by any collection agency or attorney retained by the hospital for the collection of medical debt, any agent or employee of a collection agency or attorney, or any hospital employee who participates in the collection of medical debt from patients; (ii) establishing the procedures to be utilized by every collection agency retained by the hospital for the collection of medical debt; (iii) establishing the procedures to be utilized by the hospital's employees who participate in the collection of debt; and (iv) establishing procedures for ensuring the timely and accurate submission of claims to third party payors. Prohibits a hospital from selling any debt owed to it by a patient for medical or hospital services, except to a collection agency. Establishes required billing practices for a hospital. Requires a hospital to enter into a written contract with any collection agency or attorney that it retains to collect medical debts from patients and outlines the contract requirements. Provides for civil penalties and injunctive relief. Preempts home rule. Creates the Hospital Fair Billing and Collection Practices Act Enforcement Fund. Provides that the monies in the Fund shall be used by the Attorney General for the enforcement of the Act. Amends the State Finance Act to create the Hospital Fair Billing and Collection Practices Act Enforcement Fund. Amends the University of Illinois Hospital Act to make the collection of hospital service charges by the University subject to the Hospital Fair Billing and Collection Practices Act. Amends the Hospital Licensing Act. Provides that the Director may deny, suspend, or revoke a hospital's license for failure to comply with the provisions of the Hospital Fair Billing and Collection Practices Act.

HB 5260 PROMPT PAYMENT-STATE AGENCIES

PA94-0972 – Effective 7-1-07

Amends the State Prompt Payment Act to provide that notification to a vendor that a bill or invoice contains a defect must be given not later than 45 days after the bill was first submitted or not later than 30 days after the receipt of the goods or services, whichever is later. Sets forth that if the State official or agency whose approval is required for any invoice fails to approve or disapprove that invoice within this notification period, the interest for late payment of that invoice shall be computed from the date 60 days after the receipt of that invoice or the date 60 days after the goods or services are received, whichever is later. Provides that if the State fails to pay any invoice within 30 days of approval or fails to approve or disapprove the invoice within the period at which interest may accrue, plus an additional 30 days, the contractor and subcontractors not paid may suspend performance under the construction contract or subcontracts without penalty, until the overdue payment or payments are made. Authorizes contractors, subcontractors, and material suppliers to recover the interest payable under this Act in any action pursuant to Section 23 of the Mechanics Lien Act or pursuant to the Public Construction Bond Act.

HB 5331 PENCD-TRS-RETURN TO WORK

PA94-0914 – Effective 6-23-06

Amends the Downstate Teacher Article of the Illinois Pension Code. Extends to June 30, 2011 (from June 30, 2006) the period during which an annuitant receiving a retirement annuity other than a disability retirement annuity may accept employment as a teacher from a school board or other employer without impairing retirement status for 120 paid days or 600 paid hours in each school year (after June 20, 2011, will return to 100 paid days or 500 paid hours in any school year).

HB 5339 MGD CARE REFORM-PROHIBITIONS
PA94-0866 – Effective 6-16-06

Amends the Managed Care Reform and Patient Rights Act. Prohibits health care plans from requiring enrollees to substitute their participating primary care physician during inpatient hospitalization, such as with a hospital physician licensed to practice medicine in all its branches (now, provides no example), without the agreement of the participating primary care physician.

SENATE BILLS

SB 0585 GOVERNMENT-TECH
PA94-1058 – Effective 1-1-07

Amends the Open Meetings Act, if there is a quorum in the physical building, members of the board who attend by an electronic means may vote on material at hand.

SB 0624 STATE GOVERNMENT-TECH
PA94-1035 – Effective 7-1-07

Amends the Illinois Vehicle Code. Amends the operation of uninsured motor vehicle - penalty. A person convicted of violating this Section shall also have his or her driver's license, permit, or privileges suspended for 3 months. After the expiration of the 3 months, the person's driver's license, permit, or privileges shall not be reinstated until he or she has paid a reinstatement fee of \$100. If a person violates this Section while his or her driver's license, permit, or privileges are suspended under this subsection (c-1), his or her driver's license, permit, or privileges shall be suspended for an additional 6 months and until he or she pays the reinstatement fee.

SB 0627 STATE GOVERNMENT-TECH
PA94-0816 – Effective 5-30-06

An Act concerning State Government. Creates Veterans' Health Insurance Program Act.

SB 0916 REGULATION-TECH
PA94-1037 – Effective 7-20-06

Amends the Children's Health Insurance Program Act. The Illinois Insurance Code is amended by adding Military Service Member Reinstatement No Illinois resident activated for military service and no spouse or dependent of the resident who becomes eligible for a federal government-sponsored health insurance program, including the TriCare program providing coverage for civilian dependents of military personnel, as a result of the activation shall be denied reinstatement into the same individual health

insurance coverage with the health insurer that the resident lapsed as a result of activation or becoming covered by the federal government-sponsored health insurance program. The resident shall have the right to reinstatement in the same individual health insurance coverage without medical underwriting, subject to payment of the current premium charged to other persons of the same age and gender that are covered under the same individual health coverage. Except in the case of birth or adoption that occurs during the period of activation, reinstatement must be into the same coverage type as the resident held prior to lapsing the individual health insurance coverage and at the same or, at the option of the resident, higher deductible level. The reinstatement rights provided under this subsection (a) are not available to a resident or dependents if the activated person is discharged from the military under other than honorable conditions.

SB 0918 REGULATION-TECH

PA94-0737 – Effective 5-3-06

Amends the Comprehensive Health Insurance Plan Act, by changing the Plan has paid a total of \$1,500,000

SB 1279 EMPLOYMENT-TECH

PA94-1067 – Effective 8-1-06

Amends the Right to Privacy in the Workplace Act. Makes a technical change in a Section concerning prohibited inquiries.

SB 1520 GENERAL ASSEMBLY

PA94-0798 – Effective 5-22-06

Appropriates \$2 from the General Revenue Fund to the General Assembly for its FY 06 ordinary and contingent expenses. Supplemental Budget for FY 06 take effect immediately. FY 07 Budget effect on 7-1-06.

SB 2159 PROCUREMENT-PUBLIC DOCUMENTS

PA94-0978 – Effective 6-30-06

Amends the Illinois Procurement Code. Provides that pre-award, post-award, administration, and close-out documents relating to a contract must be public after that contract is awarded.

SB 2170 CONSUMER FRAUD-AMBULANCE SRVCS

PA94-1063 – Effective 1-31-07

Amends the Nursing Home Care Act and the Hospital Licensing Act; provides that a nursing home or hospital that orders transportation of a resident or patient by ambulance must maintain a written record showing the name of the person who placed the order for that transportation and the medical reason for that transportation. Amends the Emergency Medical Services (EMS) Systems Act; authorizes the Department of Public Health to suspend, for a period not exceeding 30 days, the license of any vehicle service provider, after an opportunity for a hearing, when findings show that the provider has directly or indirectly given, offered, or promised anything of value to a facility licensed under the Nursing Home Care Act or the Hospital Licensing Act for the purpose of influencing the facility to use the provider's services for the transportation of residents

or patients of the facility. Amends the Consumer Fraud and Deceptive Business Practices Act. Sets forth statements that must be included in an agreement for emergency or non-emergency transportation of a patient by an ambulance service provider, and requires that such an agreement contain certain other information and be printed in type of a certain size. Requires that the agreement be signed by the patient or the patient's authorized representative and by the ambulance service provider's authorized agent. Requires that the patient or the patient's authorized representative be provided with an executed copy of the agreement. Provides that it is an unlawful practice under the Act for an ambulance service provider to enter into an agreement with a patient, or a person acting on the patient's behalf, that does not comply with these requirements. Provides that if the court finds that an ambulance service provider has violated any of the requirements concerning an agreement with a patient, the court may order that the ambulance service provider pay to the patient an amount equal to 3 times the maximum amount stated in the agreement that will be due from the patient or, if no such maximum amount is stated in the agreement, 3 times the amount claimed due by the ambulance service provider, including any interest, collection costs, and attorney's fees claimed by the provider.

SB 2191 SCH CD-FINANCIAL LITERACY

PA94-0929 – Effective 6-26-06

Amends the School Code and the State Finance Act. Requires the State Board of Education to develop and adopt curricula, materials, and guidelines for school boards to use in implementing a program of instruction on financial literacy within courses currently offered in public high schools in this State. Lists subject areas that the program must include. Creates the Financial Literacy Fund as a special fund in the State treasury. Provides that all money in the fund shall be used by the State Board to award grants to school districts for certain financial literacy purposes. Allows a school board to establish a special fund, with moneys to be used for certain financial literacy purposes. Requires the State Board to incorporate the elements of the program into Illinois learning standards.

SB 2199 DASA-NO INTRAGENCY DEPENDENCY BD

PA94-1033 – Effective 7-1-07

Amends the The Alcoholism and Other Drug Abuse and Dependency Act by repealing the provisions of the Act authorizing the Interagency Alcoholism and Other Drug Dependency Board.

SB 2233 VEH CD&COLLISION REPAIR ACT

PA94-0784 – Effective 1-1-07

Amends the Illinois Vehicle Code. Provides that all automotive repairers and rebuilders shall provide proof that they comply with all the requirements of the Automotive Collision Repair Act. Amends the Automotive Collision Repair Act. Provides that, if a person is engaged in activities associated with automotive collision repair as covered in the Act, that person shall comply with the provisions of the Act.

SB 2356 COMPTROLLER-TRNSFRS-WEB INFO**PA94-0982 – Effective 6-30-06**

Amends a Section of the State Finance Act authorizing the transfer of certain moneys from special funds to the General Revenue Fund to provide that the State Comptroller shall not transfer moneys from the State Off-Set Claims Fund. Requires the State Comptroller to reverse any transfers already made from that fund. Amends the Illinois Pension Code to provide that the "effective rate of interest" that must be determined by the State Comptroller annually must be determined for each fiscal year by January 31 (now, by September 1) immediately preceding the start of that fiscal year. Amends the Liquor Control Act of 1934 to provide that certain liability limits under that Act that are annually adjusted by the Comptroller shall be made available via the Comptroller's official website by January 31 of every year (now, made available to the chief judge of each judicial circuit). Amends the Code of Civil Procedure to provide that certain copying fees that are annually adjusted by the Comptroller shall be made available to the public via the Comptroller's official website by January 31 of every year.

SB 2375 INS-FIREMENS CONTINUANCE**PA94-0858 – Effective 6-15-06**

Amends the Illinois Insurance Code. Requires the Division of Insurance of the Department of Financial and Professional Regulation to enforce the provisions of a Section concerning the firemen's continuance privilege, including provisions relating to municipality self-insured benefit plans.

SB 2456 VEH CD-SENIOR IDENTITY THEFT**PA94-1001 – Effective 1-1-07**

Amends the Illinois Vehicle Code. Provides that any person 61 years of age or older applying at a driver services facility for renewal of his or her driver's license shall be provided, without charge, with a brochure warning the person of the dangers of financial identity theft. Provides that the Secretary of State shall prepare these brochures in consultation with the Department of Financial and Professional Regulation. Establishes requirements for the content of the brochures. Provides that the Secretary shall adopt rules for implementing the new provision.

SB 2489 VEH CD-TERMINAL SECURITY**PA94-0736 – Effective 5-1-06**

Amends the Illinois Vehicle Code. Provides that the owner of a terminal is expressly authorized, within the terminal property, to construct and properly operate and maintain specified security measures to protect the terminal property.

SB 2582 INC TX-INSURER DEDUCTINS**PA94-0789 – Effective 5-19-06**

Amends the Illinois Income Tax Act. Provides that a corporate income tax deduction for certain amounts paid or incurred by an interinsurer or reciprocal insurer to an attorney-in-fact: (i) applies on and after July 20, 1999; and (ii) is exempt from the Act's sunset provisions.

SB 2608 MED PRAC ACT-EXTEND SUNSET**PA94-1075 – Effective 12-29-06**

Amends the Regulatory Sunset Act. Changes the repeal date of the Medical Practice Act of 1987 from January 1, 2007 to January 1, 2017.

SB 2718 INS-TITLE INS ACT**PA94-0893 – Effective 6-20-06**

Amends the Title Insurance Act. Makes changes to definitions of "title insurance business", "title insurance", "title insurance company", "Escrow Agent", and "Independent Escrowee". Changes the definition of "Department" to mean the Department of Financial and Professional Regulation. Replaces references to the Director of Financial Institutions with Secretary of Financial and Professional Regulation and makes corresponding changes to the definition of "Director". Makes changes in provisions concerning deposits, the requirement of a certificate of authority, reinsurance, impairment of capital, discontinuance of issuance of new policies, reserves, the statutory premium reserve, examinations, annual statements, fees, independent escrowees, referral payments and kickbacks, regulatory actions, and violations and penalties. Provides that a title insurance company may continue to issue policies and perform other actions that are required to complete contractual obligations entered into prior to receiving notice from the Secretary to discontinue doing business until its capital has been made good. Requires title insurance companies to maintain reserves for losses independent of any other form of insurance and prohibits the issuance of other lines of insurance. Provides that title insurance agents acting as escrow agents must deposit funds in separate fiduciary accounts unless instructed otherwise. Provides that the funds will not be subject to any debts of the escrowee and can be used only in accordance with the terms of acceptance. Provides that a title insurance agent not qualified as an independent escrowee may act in the capacity of an escrow agent in certain circumstances. Provides that the Secretary may impose a fine for a violation of the Act. Provides standards for receivers and involuntary liquidation. Requires the Secretary of Financial and Professional Regulation to provide notice for any action. Provides that the notice must be made personally or by registered or certified mail, and by telephone facsimile or electronic mail or regular mail. Requires title insurance companies to retain certain records. Makes other changes.

SB 2726 LINE OF DUTY COMP-ARMED FORCES**PA94-0844 – Effective 6-8-06**

Amends the Line of Duty Compensation Act. Provides that, if no beneficiary is designated or surviving at the death of an Armed Forces member killed in the line of duty, compensation under the Act shall be paid in the following priority: to the surviving beneficiaries designated in the Armed Forces member's Servicemembers' Group Life Insurance Election and Certificate; in accordance with the Armed Forces member's legally binding will; or in accordance with the provisions of the Act that apply to other line-of-duty deaths. Applies if compensation was not paid before the effective date of the amendatory Act. Amends the Illinois National Guardsman's Compensation Act to make conforming changes.

SB 2740 PENC-D-ART 4-TAX LEVY**PA94-0859 – Effective 6-15-06**

Amends the Downstate Firefighter Article of the Illinois Pension Code. Provides that the annual property tax levied for pension purposes shall be forwarded directly to the treasurer of the board within 30 business days of receipt by the county (was, by the municipality).

SB 2782 NURSING HOMES-ABUSE-RECORDS**PA94-0852 – Effective 6-13-06**

Amends the Abused and Neglected Long Term Care Facility Residents Reporting Act; provides for disclosure of investigative reports to the Department of Financial and Professional Regulation and for the disclosure of investigative reports in connection with individuals receiving services at community agencies. Amends the Mental Health and Developmental Disabilities Confidentiality Act; provides for the disclosure of mental health or developmental disabilities service records and communications in accordance with the Abused and Neglected Long Term Care Facility Residents Reporting Act and the Abuse of Adults with Disabilities Intervention Act.

SB 2827 ST FINANCE-AUDIT EXPENSE FUND**PA94-0958 – Effective 6-27-06**

Amends the State Finance Act. Provides for the transfer of specified amounts from various special funds in the State treasury to the Audit Expense Fund.

SB 2899 REVISORY RENAMING BOB AND DCCA**PA94-0793 – Effective 5-19-06**

Makes revisory changes to numerous Acts to conform them to Public Act 93-25, which renamed the Bureau of the Budget as the Governor's Office of Management and Budget and renamed the Department of Commerce and Community Affairs as the Department of Commerce and Economic Opportunity. Makes no substantive change.

SB 2917 INS-INDIV DEFERRED ANNUITY**PA94-1076 – Effective 12-29-06**

Amends the Illinois Insurance Code. Removes a repeal date from a Section concerning the Standard Non-forfeiture Law for Individual Deferred Annuities.

SB 2968 GOOD SAMARITAN-1ST RESPONDERS**PA94-0826 – Effective 1-1-07**

Amends the Good Samaritan Act. Provides immunity against criminal liability, civil damages, or medical malpractice damages for any acts or omissions, for any physician licensed under the Medical Practice Act of 1987 to practice medicine in all its branches or licensed to practice the treatment of human ailments in any other state or territory of the United States; any dental emergency responder; any licensed nurse; any licensed physicians assistant; any licensed EMT-Basic, EMT-Intermediate, or EMT-Paramedic; and any First Responder who provides volunteer Tactical Emergency Medical Support (TEMS) services to any person or animal in any law enforcement incident or training

situation, or any other law enforcement related situation, including disasters, in civil unrest, or methamphetamine lab interdiction.

HOUSE RESOLUTIONS ADOPTED

HR 0835 HEALTH SURVEY TASK FORCE

Resolution Adopted 3-1-06

Creates the House Illinois Health Survey Task Force to study the feasibility of implementing an Illinois Health Survey (a survey of the health status, access to health services, and other health related issues of the Illinois population) and report by January 11, 2007.

HR 0844 SENIORS-GOV-RX DRUG ASSISTANCE

Resolution Adopted 3-1-06

Urges the Governor to make signs available for posting in pharmacies giving statewide and local telephone numbers that a pharmacist or senior citizen may call for assistance in ascertaining or confirming a senior citizen's prescription drug coverage and in getting their prescriptions filled.

HR 0864 MEDICRE INFORMED CHOICE SUPPORT

Resolution Adopted 4-18-06

Urges Congress to pass the Medicare Informed Choice Act of 2005.

HR 0866 URGES ANIMAL CONTROL HEARINGS

Resolution Adopted 4-18-06

Urges hearings during the Spring session of this General Assembly concerning dangerous and vicious dogs, and matters related to the Animal Control Act and creates an Animal Control Task Force to examine the Animal Control Act and make comprehensive written recommendations for change.

HR 0966 URGE CONGRESS-MEDICARE-DRUGS

Resolution Adopted 5-3-06

Urges Congress to enact a drug benefit for senior citizens that is run by the Medicare program itself.

HR 1050 DHFS-MEDICAID-DATA WAREHOUSE

Resolution Adopted 4-18-06

Resolves that the Department of Healthcare and Family Services immediately expand its Medicaid Data warehouse, incorporating currently isolated healthcare data residing at other State agencies, so as to effectuate significantly improved health outcomes for the neediest of Illinois citizens.

HR 1063 ALL KIDS RESIDENCY TRACKING

Resolution Adopted as Amended 5-4-06

Urges the Department of Healthcare and Family Services, in completing the study required under Section 45 of the Covering ALL KIDS Health Insurance Act, to assess

the extent to which the availability of the Covering ALL KIDS Health Insurance Program has increased the movement of families into the State.

SENATE RESOLUTIONS ADOPTED

SR 0630 URGE CONGRESS-MEDICARE-DRUGS

Resolution Adopted 3-8-06

Urges Congress to enact a drug benefit for senior citizens that is run by the Medicare program itself.

Insurance Rulemaking in 2006

4 III. Adm. Code 250 - Americans With Disabilities Act Grievance Procedure – 28 CFR 35.107 requires all agencies of State government employing at least 50 persons to publish rules governing the grievance procedure under the Americans With Disabilities Act (ADA). JCAR noted that the Department of Financial and Professional Regulation-Division of Insurance did not have such a rule in place. It is anticipated that DFPR will eventually promulgate an ADA rule that will be applicable to all of the agency's Divisions and replace their existing rules, but the Department, on behalf of its Division of Insurance, is adopting Part 250 to allow the Division to be in compliance with the ADA requirements in the interim. This new regulation was adopted effective February 7, 2006. (February 24, 2006, Illinois Register, Vol. 30, Issue 8) Contact Glen Gasiorek.

50 III. Adm. Code 2025 - Illinois Health Insurance Portability and Accountability Standards – The Illinois Health Insurance Portability and Accountability Act sets forth requirements for companies to renew individual and group policies. This rule provides uniformity for health insurance issuers by defining notice requirements, as well as requirements for modification; termination; discontinuance and rescission provisions to which all health insurance issuers must adhere. This new rule was adopted effective February 15, 2006 (March 3, 2006, Illinois Register, Vol. 30, Issue 9) Contact Yvonne Clearwater.

50 III. Adm. Code 5421.50 - Health Maintenance Organization - This amendment requires that all capitated provider agreements between HMOs and MCOs contain provisions whereby (1) the MCO agrees to fully cooperate and disclose information to the HMO's actuaries; (2) the HMO acknowledge that in the event of the MCO's insolvency, the HMO has certain obligations as expressed under the definition for "Health care plan" in section 10 of the Managed Care Reform And Patient Rights Act [215 ILCS 134/10]; and (3) the MCO agrees to hold the enrollee harmless for unpaid provider services, so that enrollee is not held liable for such payments. This amendment was adopted effective March 2, 2006. (March 17, 2006, Illinois Register, Vol. 30, Issue 11) Contact Dave Grant.

50 III. Adm. Code 2905 - Registration of Workers' Compensation Utilization Review Organizations – PA 92- 0277 required the registration of workers compensation utilization review organizations within the Department of Financial and Professional Regulation- Division of Insurance. This new rule establishes the format for registration based on existing registration requirements for health care utilization review organizations as provided in the Managed Care Reform and Patient Rights Act. With the addition of Exhibit A, the Division will be able to accommodate both health and workers compensation registration in its existing administrative scheme. This new rule was adopted effective March 29, 2006. (April 14, 2006, Illinois Register, Vol. 30, Issue 15) Contact Kelly Reim.

50 III. Adm. Code 5420 - Managed Care Reform & Patient Rights – This amendment allowed the Division to have one uniform registration standard for both health and

workers compensation utilization review organizations. This amendment was promulgated in conjunction with the new Part 2905. These amendments were adopted effective March 29, 2006. (April 14, 2006, Illinois Register, Vol. 30, Issue 15) Contact Kelly Reim.

50 III. Adm. Code 5701 - Viatical Settlement Provider Reporting Requirements –

The Division promulgated this new Part to ensure that the reporting requirements of Section 25 of the Viatical Settlement Act [215 ILCS 158/25] were clearly defined and are being met as required by law. This Part will also serve as the vehicle for any future rulemaking that may be necessary for regulating viaticals. This new regulation was adopted effective April 3, 2006. (April 14, 2006, Illinois Register, Vol. 30, Issue 15) Contact Scott Richardson.

50 III. Adm. Code 938 - Accident and Health Risk Ratio Notice –

This entire Part was repealed because the policyholder surplus and premium information previously reported pursuant to this Part is now available to the Division through the National Association of Insurance Commissioners' (NAIC) Internet-State Interface Technology Enhancement (I-SITE) network. Repealing this Part will reduce unnecessary paperwork. There is no filing fee, so the elimination of this filing requirement would have no financial impact on the Division. This Part was repealed effective April 6, 2006. (April 21, 2006, Illinois Register, Vol. 30, Issue 16) Contact Sara Ross.

50 III. Adm. Code 1103 - Life Reinsurance Agreements –

The Division amended this Part in order to eliminate inaccurate references found in the Accounting Requirements of Section 1103.30. In addition, the Division added a Definition Section to this Part largely due to the Division's consolidation under the IDFPR, which will give this Part greater clarity. The Division also repealed Section 1103.50 because those provisions were no longer needed. These amendments were adopted effective April 6, 2006. (April 21, 2006, Illinois Register, Vol. 30, Issue 16) Contact Sara Ross.

50 III. Adm. Code 923 - Ceded Reinsurance of Property and Liability Insurers –

Part 923 was repealed because the information it required insurance companies to provide in the form of a Ceded Reinsurance Report is now either included in the annual statement, or can be determined using annual statement amounts.

Additionally, Part 923 specifies certain conditions under which credit may be allowed for reinsurance ceded by licensed property and casualty insurers in their annual statements, but these provisions are obsolete and have been superseded by Section 173.1 of the Illinois Insurance Code [215 ILCS 5/173.1]. This entire Part was repealed effective July 27, 2006. (August 4, 2006, Illinois Register, Vol. 30, Issue 31) Contact Sara Ross.

50 III. Adm. Code 4415 - Payment of Annual Compliance Fees for Pension Funds –

Section 4415.40 was amended implementing PA 93-0032, which increased the amount of the compliance fee that pension funds must pay under Articles 3 and 4 of the Illinois Pension Code [40 ILCS 5] from 0.007 percent to 0.02 percent of total assets of the

pension fund and increased the maximum fee from \$6000 to \$8000. In addition, other housekeeping changes were made to the remaining Sections. These amendments were adopted effective July 24, 2006. (August 4, 2006, Illinois Register, Vol. 30, Issue 31) Contact John McNutt.

50 III. Adm. Code 902 - Insurance Companies Originating Payday Loans –The Payday Loan Reform Act required the Department to promulgate regulatory standards addressing a number of business practices concerning payday loans. The Division was charged with promulgating standards, only with respect to insurance companies, described as “exempt entities” in Section 1-15(d) of the Act [815 ILCS 122-1-15(d)]. This new rule was adopted effective December 4, 2006. (December 15, 2006, Illinois Register, Vol. 30, Issue 50) Contact Jim Hanson.

50 III. Adm. Code 933 - Professional Liability Insurance Reporting Requirements and Resource Center –This new rule established content, form and data reporting requirements for information to be reported to the Secretary of the Department, or to the Director of the Illinois Department of Financial and Professional Regulation – Division of Insurance pursuant to Section 155.18a of the Illinois Insurance Code [215 ILCS 5/155.18a]. This new rule was adopted effective November 30, 2006, and implements PA 94-0677. (December 15, 2006, Illinois Register, Vol. 30, Issue 50) Contact Kelly Kruger.

50 III. Adm. Code 2004 - Accident and Health Reserves –For all accident and health insurance policies written on, or after the effective date of these amendments, the reserve standards incorporated in Section 2004.10 of this Part will be the National Association of Insurance Commissioners 2006 Accounting Practices and Procedures Manual (APPM). Previously Section 2004.10 had referenced the March 2001 APPM standards. These amendments were adopted effective November 29, 2006. (December 15, 2006, Illinois Register, Vol. 30, Issue 50) Contact Gerald Lucht.

50 III. Adm. Code 3118 - Licensing of Public Adjusters –The general purpose of this Part is to regulate the activities of public adjusters. The Division added provisions to Section 3118.60 that now subject an applicant for a public adjuster’s license to a criminal background check. The background check of applicants will equip the Director to deny licensure when a felony conviction is identified.

Exercising this authority will provide Illinois residents with greater consumer protection. The Division has also made a number of housekeeping changes to Section 3118.10; 3118.20; 3118.50, 3118.80, 3118.120 and 3118.130 to accurately reflect the consolidation of our agency under IDFP. The Division has also added Section 3118.25, a new definition Section that identifies terms that were not previously described. These amendments were adopted effective November 29, 2006. (December 15, 2006, Illinois Register, Vol. 30, Issue 50) Contact Kelly Kruger.

50 III. Adm. Code 928 - Medical Malpractice Data Base – The amendments to this Part now require companies to report medical malpractice data electronically to the

Secretary or Director of the Illinois Department of Financial and Professional Regulation – Division of Insurance pursuant to Section 155.19 of the Illinois Insurance Code [215 ILCS 5/155.19] using software developed by the Division. Also, a new Section was added to this Part that will require Circuit Court Clerks to electronically report to the Secretary or Director all cases alleging medical malpractice. This new mandate is authorized by PA 94-677. These amendments were adopted effective December 4, 2006. (December 22, 2006, Illinois Register, Vol. 30, Issue 51) Contact Judy Pool Boutchee.

50 III. Adm. Code 929 - Medical Liability Insurance Rules and Rate Filings –The amendments to this Part implement provisions of PA 94-677 as they relate to Section 155.18 of the Illinois Insurance Code. The Division added Subparts to this rule that divide the general regulatory provisions from the new hearing provisions. In Subpart A, we added definitions and clarified various other provisions consistent with PA 94-677. One significant change has altered the Division's current statutory "use and file" rate filing practice to a "file and use" standard as authorized by Section 155.18(c)(1), except as otherwise provided by Section 155.18(c)(2) of the Code. Subpart B establishes the administrative hearing procedures for a public rate hearing which has been newly authorized by statute as well. These amendments were adopted effective December 11, 2006. (December 22, 2006, Illinois Register, Vol. 30, Issue 51) Contact Gayle Neuman.

Administrative Services

The Illinois Department of Financial and Professional Regulation, Fiscal Division, provides the Division of Insurance with staff support for information technology, personnel management, record and mail services, and all tax and fiscal operations, including development and administration of the Division's budget. The Division of Insurance is funded from four sources.

One hundred percent (100%) of the Division's appropriation comes from the Insurance Financial Regulation Fund, the Insurance Producer Administration Fund, and the Public Pension Regulation Fund, which are funded by various taxes and fees collected from insurance companies and producers, public employee pension funds and retirement systems in the state. In addition, our Senior Health Insurance Program (SHIP) receives funding from a federal grant.

For FY 2006, the Division's appropriation was \$29,262,480. Of that total \$600,000 were federal funds for SHIP. Revenue collections for the year totaled \$406,427,763, of which \$318,670,480 was deposited into the General Revenue Fund.

Division Staff 2006

Consumer	93
Financial/Corporate	118
Pension	<u>9</u>
Total:	<u>220</u>

Securities Deposited by Insurance Companies for FY 2006

Domestic Stock Life	63	\$169,304,000.00
(Special Policy Fund)	2	630,000.00
Domestic Mutual Life	6	11,900,000.00
Domestic Assessment Life	2	430,000.00
Domestic Stock Property & Casualty	171	365,319,157.00
Domestic Mutual Property & Casualty	15	37,850,000.00
Domestic Inter-Insurance Exchange	2	3,975,000.00
Inex Insurance Exchange	1	2,505,000.00
Burials	2	16,000.00
Bond Certificates	24	1,069,000.00
Health Maintenance Organizations	24	18,093,000.00
Limited Health Service Organizations	<u>8</u>	<u>958,000.00</u>
Total	<u>320</u>	<u>\$612,049,157.00</u>
Foreign Workers Compensation	35	196,163,000.00
Foreign & Alien	24	55,589,000.00
Service Contract Providers	16	461,111.00
Mutual Trust Holding	<u>4</u>	<u>6,500,000.00</u>
Total on Deposit June 30, 2006	<u>399</u>	<u>\$870,762,268.00</u>

Comparative Statement of Taxes & Fees Collected Period Ending June 30, 2006

Taxes & Fees	FY2006	FY 2005
1st Quarter Privilege Tax	\$31,021,549.67	\$33,007,610.38
2nd Quarter Privilege Tax	36,667,605.40	34,794,447.59
3rd Quarter Privilege Tax	36,601,217.10	37,983,984.19
4th Quarter Privilege Tax	37,916,738.53	38,835,797.36
1st Quarter Retaliatory Tax	20,777,625.30	20,329,915.80
2nd Quarter Retaliatory Tax	24,170,372.53	23,915,132.93
3rd Quarter Retaliatory Tax	27,349,667.76	35,304,632.37
4th Quarter Retaliatory Tax	26,971,106.60	34,516,306.98
Final Privilege Tax	26,023,765.58	26,100,425.15
Final Retaliatory Tax	12,696,888.31	24,798,990.42
Surplus Line Tax	36,411,047.47	35,618,758.79
Group Privilege Tax	58,288.72	157,010.62
Fines & Penalties	1,650,646.42	2,841,694.46
Interest	353,960.25	2,179,945.37
Miscellaneous	<u>0</u>	<u>174</u>
Subtotal for General Revenue Fund	\$318,670,479.64	\$350,384,826.41
Producer Licenses	\$19,700,375.00	\$18,442,592.19
Producer Reinstatement Fee	563,430.00	674,720.00
Producer Appointment Fee	985,620.00	884,460.00
Producer Provider Education	528,310.00	468,420.00
Producer Market Conduct Exams	715,035.00	706,866.00
Producer Fines & Penalty	0	0
Producer Market Conduct Travel	0	41,459.51
Producer Miscellaneous	<u>160,211.72</u>	<u>17,004.19</u>
Subtotal for Insurance Producer Fund	\$22,652,981.72	\$21,235,521.89
Fire Marshal Tax (Company)	\$18,500,529.29	\$18,214,896.40
Fire Marshal Tax (Surplus Lines)	<u>1,002,403.27</u>	<u>1,104,671.46</u>
Subtotal for Fire Prevention Fund	\$19,502,933.26	\$19,319,567.86
L/A&H:		
Annual Statement Filing Fee	\$129,400.00	\$131,700.00
Corporate Documents	131,615.00	137,535.00
Certificate Fees	153,985.00	164,940.00
Policy Form Filings	510,450.00	507,186.00
Miscellaneous	199,825.52	24,946.80
Domestic Financial Regulation Fee	1,907,400.00	2,227,350.00
Foreign Financial Regulation Fee	3,401,850.00	3,854,400.00
P&C:		
Cost Containment	1,250,000.00	1,250,000.00
Annual Statement Filing Fee	213,850.00	211,450.00
Surplus Lines Licenses	402,800.00	336,550.00
Corporate Documents	398,225.00	285,400.00
Certificate Fees	285,070.00	298,000.00
Policy Form Filings	1,954,500.00	1,253,350.00

RCPT, etc.	8,095.00	3,150.00
Miscellaneous	21,161.60	42,248.60
Domestic Financial Regulation Fee	3,664,000.00	4,285,450.00
Foreign Financial Regulation Fee	4,430,900.00	5,130,550.00
Financial Exam Travel	<u>33,751.10</u>	<u>203,581.45</u>
Subtotal for Insurance Financial Regulation Fund	\$19,096,878.22	\$20,347,787.85
Public Pension Fees	\$1,482,580.57	\$1,307,681.59
Public Pension Fines	<u>0</u>	<u>0</u>
Subtotal for Public Pension Fund	\$1,482,580.57	\$1,307,681.59
W.C. Pool Insolvency	\$385,969.92	\$461,961.47
W.C. Industry Commission Surcharge	<u>24,619,072.13</u>	<u>22,992,471.14</u>
Subtotal for W.C. Pool Fund	\$24,619,072.13	\$23,454,432.61
State Trust Fund	\$16,868.03	\$266,496.35
<u>Total for All Funds</u>	<u>\$406,427,763.49</u>	<u>\$436,316,314.56</u>

FY 06 Appropriations and Disbursements—July 1, 2005, to June 30, 2006

General Revenue Fund

There were no monies from the General Revenue Fund in FY 06. The Division no longer receives or disburses monies from the General Revenue Fund.

Public Pension Regulation Fund

Standard Accounts:	Appropriations	Reserve	Disbursements	Unexpended Appropriations
Personal Services	\$510,300.00	\$0.00	\$479,028.30	\$31,271.70
Retirement—Employee	4,000.00	0.00	2,995.66	1,004.34
Retirement	39,800.00	0.00	37,362.09	2,437.91
Social Security	39,100.00	0.00	35,466.51	3,633.49
Group Insurance	138,000.00	0.00	125,175.08	12,824.92
Travel	<u>48,500.00</u>	<u>0.00</u>	<u>43,871.41</u>	<u>4,628.59</u>
Total	<u>\$779,700.00</u>	<u>\$0.00</u>	<u>\$723,899.05</u>	<u>\$55,800.95</u>

Insurance Producers Administration Fund

Standard Accounts:	Appropriations	Reserve	Disbursements	Unexpended Appropriations
Personal Services	\$4,813,100.00	\$0.00	\$4,682,699.73	\$130,400.27
Retirement—Employee	32,400.00	0.00	32,062.55	337.45
Retirement	375,000.00	0.00	364,947.71	10,052.29
Social Security	368,300.00	0.00	341,913.69	26,386.31
Group Insurance	1,417,900.00	0.00	1,301,369.88	116,530.12
Travel	322,900.00	100,000.00	80,040.29	142,859.71
Refund	<u>225,000.00</u>	<u>0.00</u>	<u>93,620.00</u>	<u>131,380.00</u>
Total	<u>\$7,554,600.00</u>	<u>\$100,000.00</u>	<u>\$6,896,653.85</u>	<u>\$557,946.15</u>

Insurance Financial Regulation Fund

Standard Accounts:	Appropriations	Reserve	Disbursements	Unexpended Appropriations
Personal Services	\$4,813,100.00	\$0.00	\$4,682,699.73	\$130,400.27
Retirement—Employee	32,400.00	0.00	32,062.55	337.45
Retirement	375,000.00	0.00	364,947.71	10,052.29
Social Security	368,300.00	0.00	341,913.69	26,386.31
Group Insurance	1,417,900.00	0.00	1,301,369.88	116,530.12
Travel	322,900.00	100,000.00	80,040.29	142,859.71
Refund	<u>225,000.00</u>	<u>0.00</u>	<u>93,620.00</u>	<u>131,380.00</u>
Total	<u>\$7,554,600.00</u>	<u>\$100,000.00</u>	<u>\$6,896,653.85</u>	<u>\$557,946.15</u>

Combined Funds

Standard Accounts:	Appropriations	Reserve	Disbursements	Unexpended Appropriations
Personal Services	\$11,901,100.00	\$0.00	\$11,701,753.38	\$199,346.62
Retirement—Employee	79,500.00	0.00	68,111.06	11,388.94
Retirement	939,500.00	0.00	912,107.19	27,392.81
Social Security	903,000.00	0.00	853,625.86	49,374.14
Group Insurance	3,239,500.00	0.00	3,060,829.83	178,670.17
Travel	925,000.00	200,000.00	225,207.49	499,792.51
Refund	<u>325,000.00</u>	<u>0.00</u>	<u>99,840.00</u>	<u>225,160.00</u>
Total	<u>\$18,312,600.00</u>	<u>\$200,000.00</u>	<u>\$16,921,474.81</u>	<u>\$1,191,125.19</u>

Tax Refund Fund

Standard Accounts:	Appropriations	Disbursements
Refund	<u>\$2,250,000.00</u>	<u>\$1,016,854.23</u>
Total	<u>\$2,250,000.00</u>	<u>\$1,016,854.23</u>

Senior Health Insurance Plan

Standard Accounts:	Appropriations	Disbursements
Lump Sum	<u>\$800,000.00</u>	<u>\$778,546.89</u>
Total	<u>\$800,000.00</u>	<u>\$778,546.89</u>

Division of Insurance Federal Trust Fund

Standard Accounts:	Appropriations	Disbursements
Lump Sum	<u>\$364,000.00</u>	<u>\$201,275.51</u>
Total	<u>\$364,000.00</u>	<u>\$201,275.51</u>

Group Self-Insurers Workers' Compensation

Standard Accounts:	Appropriations	Disbursements
Lump Sum	<u>\$3,500,000.00</u>	<u>\$727,434.03</u>
Total	<u>\$3,500,000.00</u>	<u>\$727,434.03</u>

Consumer Market

The **Consumer Market Section** oversees the Division's consumer protection and education programs, licenses and regulates the activities of insurance producers, and monitors the marketplace operations of insurance companies through policy analysis, complaint investigation and periodic on-site examinations.

Consumer Services and Education Programs

During 2006, the **Consumer Services Unit** continued to refine and use the **electronic complaint database**. The system has proven itself to be reliable and has expedited the handling of consumer complaints. The Consumer Services Unit utilizes an electronic group mailbox, which encourages respondents to reply to complaints via email or a fax server that converts the transmission to an email. The Consumer Services Unit also uses a Complaint Depository, which allows respondents to securely "drop off" responses to complaints. Reconciliation of consumer complaints is also conducted on the electronic complaint database, which allows the electronic exchange of information and immediate revisions to complaints that are affected.

In 2006, the Consumer Services Unit monitored and revised Consumer Fact Sheets as necessary to ensure accuracy and to reflect any changes to Insurance laws or regulations. The Fact Sheets provide consumers with information regarding numerous insurance topics and are available on the Division of Insurance website at http://www.idfpr.com/DOI/Main/Consumer_Facts.asp.

The Division of Insurance utilizes a toll-free consumer assistance hotline that enables consumers to easily reach Consumer Services Unit analysts with questions or complaints about their insurance companies. The Consumer Services Unit monitors the Director's email address that is available on the Division of Insurance website for visitors to ask various insurance related questions. The Consumer Services Unit utilizes an electronic system for assigning and responding to inquiries received by the Director's email. The Director's email address received approximately 5,200 inquiries in 2006. The Consumer Services Unit responded to approximately 2,400 of those inquiries. The remaining inquiries were routed to other areas of the Division of Insurance for response. The Consumer Services Unit responds to the majority of the Director's email inquiries within 24 hours of receipt.

In 2006, the Consumer Services Unit Outreach staff visited areas struck by heavy storms for face-to-face consultations with consumers on insurance related questions. The Division also operated an informational booth at the Illinois State Fair that provided one-on-one assistance to consumers and distributed written materials on various insurance topics. Outreach staff also assisted on the Contingency Issues project within the Division of Insurance for a large portion of 2006.

Consumer Complaints by Reason

	Insurance Companies	HMO's
Underwriting	942	15
Marketing and Sales	271	1
Claim Handling	6,525	481
Policyholder Service	<u>1,620</u>	<u>131</u>
Subtotal	9,358	628
All Other	1,487	
Total Complaints:		<u>11,473</u>

Consumer Complaints by Line of Coverage

Auto	2,976
Group A&H	2,901
Individual A&H	875
Homeowners	832
Individual Life	559
Individual Annuity	165
Group Credit A&H	11
HMOs	628
All Other Coverage	1,039
All Other	1,487
Total	<u>11,473</u>

The "All Other" complaints are not included in the official reconciliation figures. These complaints are excluded from reconciliation for various reasons such as the plans are self-insured or contracts are written in other states, etc. The Division attempts to assist consumers in these situations even though the complaints are not officially counted.

The Unit also handled 2,525 written inquiries. The Consumer Services Division responded to those inquiries by providing pertinent information to the consumer.

Consumer Outreach Activities

Outreach Presentations:	119
Radio Shows:	31
(Estimated audience of 715,000)	

During the year 2006, the **Office of Consumer Health Insurance (OCHI)** received 13,696 calls from 1,024 different zip codes in Illinois. The three most frequently addressed topics were: claims (2,537); group insurance (2,082); and individual

insurance (1,391). OCHI continued to distribute informational brochures to numerous entities throughout the state that could provide the brochures to their stakeholders.

Beginning January 1, 2002, OCHI's responsibilities were expanded to include incorporation of the new **Uninsured Ombudsman Program** created by P.A. 92--0331. The Program was enacted to provide assistance and education to uninsured individuals regarding health insurance benefits, options, and rights under state and federal law. This is done through direct contact with individuals over the OCHI/Ombudsman toll-free line, as well as making contact with entities throughout the state that may have contact with the uninsured population, including township officials and county and local health departments.

In order to best provide services to the uninsured population, the Uninsured Ombudsman Program utilizes a database of information that was created by collecting information on resources from around the state that, while not necessarily providing insurance, might be able to provide health care options for persons seeking treatment. The database enables OCHI staff to easily retrieve information so prompt assistance can be provided to uninsured consumers seeking assistance for medical, dental, mental health, vision, prescription and other health care needs.

For Calendar year 2006, the Uninsured Ombudsman Program handled 925 calls. As in previous years, calls came from a variety of sources including other state agencies, legislators, agents, family and friends, radio stations and others who were assisting the uninsured. Continued efforts to increase the awareness of the Program included participating in the "National Cover the Uninsured Week Program", being a guest on several radio and television talk shows; and attending the Illinois Primary Health Care Association (IPHCA) Conferences, Pre-Layoff Workshops, KidCare Conferences, the Third Annual Illinois Legislative Latino Caucus Foundation Conference, and numerous health fairs. The Ombudsman also served as a speaker for the Black Chamber of Commerce in Decatur, Illinois and was a round table participant at the Academy of Health. Goals for 2007 include increasing awareness about the Program and establishing a network with local organizations providing assistance to the uninsured.

The Uninsured Ombudsman continues to participate as a member of the Rapid Response Team, which includes representatives from several state agencies. The Rapid Response Team was created to inform and educate dislocated workers and retirees about the various services available to help ease their transition when employers terminate health insurance coverage or when employers file for bankruptcy or close their doors for other reasons causing the loss of health insurance for employees and/or retirees. The Rapid Response Team received 137 notices of layoffs, closings or employer bankruptcies in 2006, affecting 19,640 workers. The Rapid Response Team held 278 workshops across Illinois in 2005, which were attended by 4,643 workers.

Market Conduct Programs

In establishing a schedule of examinations, the **Market Conduct Unit** evaluates information gleaned from insurer market conduct annual statements, specifically data regarding paid and denied claims, payment medians, and zip code tracking of company producers by business address. A market analysis of this annual statement data enables us to prioritize companies for scheduling target examinations. Market analysis, in conjunction with our review of consumer complaints, gives us the opportunity to respond more quickly to the ever-changing marketplace.

Market conduct examinations directed at health maintenance organizations (HMOs) emphasized both their compliance with rules and regulations, and accurate and timely payments to their members. Market conduct staff continued to be active on various NAIC working groups designed to address uniformity in market conduct examinations with respect to data calls, examiner qualifications and examination procedures. The Federal Gramm-Leach-Bliley Act is driving this ongoing effort.

Completed Market Conduct Examinations

Examinations	26
Corrective orders issued	17
Premium overcharges returned to Illinois policyholders	\$336
Additional claim payments made	\$179,824
Civil forfeitures levied (6 insurers)	\$135,000

Life, Accident and Health Compliance

The **Life, Accident and Health Unit** is responsible for reviewing and approving all filings for **life, disability, and health** policies and for **HMO, Limited Health Service Organization** and **Voluntary Health Service Plans**. In addition, the Unit handles HMO complaints, **viatical settlement provider** compliance, and registration for **preferred provider program administrators** and **utilization review organizations**.

Discount Plans

In 2006, the Managed Care Section of the LAH Compliance Unit continued to pursue the unauthorized marketing of discount cards and discounted health care plans. Illinois residents and businesses are being assaulted on a variety of media fronts including television ads, faxes, telephone solicitations and Internet marketing schemes. These programs take many forms, but the most common are those providing discounted health care services for hospital, medical, pharmaceutical, eldercare, emergency transportation, dental and vision care. Individuals pay a fee to be members of a discount plan and, in turn, they are afforded access to a network of providers. In some instances,

they are asked to pay a one time, non-refundable fee to apply for a discount card. Under these plans, the consumer is responsible to pay the provider, based upon the network's negotiated discounted rate schedule. There is no insurance coverage and traditional provisions for coordinating benefits have no application. Any payment is made directly by the consumer to the provider and represents payment in full for the services provided. Many times, consumers do not find out, until too late, that even with provider discounts, a serious health care episode can leave them with significant out-of-pocket expenses.

The definition of preferred provider program administrators (PPAs) in the Illinois Insurance Code includes health care discount plans. Specific to discount programs, a PPA includes any person, partnership or corporation that arranges, contracts with, or administers contracts with a provider whereby beneficiaries are provided an incentive to use the services of such provider. The Act goes on to define "beneficiaries" as individuals entitled to reimbursement for expenses of or the discount of provider fees for health care services under a program where the beneficiary has an incentive to utilize the services of a provider, which has entered into an agreement or arrangement with an administrator (215 ILCS 5/370 (g)).

The number of discount card related complaints has continued to increase in 2006. As a result, the Division's regulatory posture has shifted from one of educating these plans on their obligation to register, to one of issuing orders prohibiting the continued functioning of programs unless and until they became properly registered. We believe that, given current economic conditions and pressures affecting the health insurance marketplace, the number of problematic and unregistered discount plans will continue to multiply, and in some instances, form alliances with Illinois insurers for the taking of unauthorized discounts on provider services. As such, the Division will continue to aggressively assert its oversight of this industry in 2007.

Insurance Issues

In 2006 the LAH Compliance Unit continued to actively work with companies to address compliance and policy language issues as they arose. The range of issues included: policy subrogation terminology, network adequacy, assignment of benefits, rule interpretations, benefit coordination with Medicare coverage, innovative group health products, and appeals processes. These meetings were held both in person and by conference call and helped continue the Unit's working relationship with one of our major stakeholders.

Additionally, the LAH compliance unit continued to work with the NAIC on many of the life and health issues coming before that body including the interstate compact, Medicare supplement policy standardization and innovative benefits, and the long-term care insurance partnership.

Finally, the Unit continued to move toward a paperless environment through the continued evolution of the electronic policy filing process and through the continued and ongoing updates to the policy checklists, available on our Website, for all policy types.

Property and Casualty Compliance

The Property and Casualty Compliance Area is responsible for the review of all commercial lines coverage forms and rates that are required to be filed for compliance with Illinois Statutes and Regulations. Additionally, the Property and Casualty Compliance Area is responsible for the review of all personal lines coverage forms and rates that are required to be filed for compliance with Illinois Statutes and Regulations.

The Division continues to work on initiatives aimed at moving accepted products to market as quickly as possible.

Product Filings

	Year 2006
L/AH forms approved	11,014
L/AH informational filings	1,047
L/AH rate filings	336
HMO forms approved	735
HMO informational filings	40
PPA applications approved/renewed	182
PC forms reviewed	33,328
PC rate filings reviewed	4,912

Producer Licensing and Regulation

The Licensing Area is responsible for developing and administering licensing examinations required of prospective insurance producers and public adjusters. This responsibility is performed through a test administrator, which has established test sites throughout the state. The examinations are given by computer and electronically graded immediately upon completion. For candidates who pass the examination, an instant application is provided at the test site. In addition, the licensing staff reviews and processes new and renewal applications and issues licenses on—line on a daily basis.

Licenses Issued

Producers Licensed	157,883
Business Entities Licensed	13,119
Examinations	19,422
Temporary Licenses	1,746
Limited Representatives	8,314
Premium Finance Licenses	249
Public Adjuster Licenses	185
Third Party Administrators	480

Certification/Clearances	5,572
Education Providers	275
Courses Approved	5,437

The **Producer Regulatory Area** conducts fiduciary financial examinations of licensed insurance producers and investigates their marketing activities and methods. Such examinations or investigations may result in the issuance of a Director's Order to the Producer.

Regulatory Actions

Financial examinations	163	Results:	
Investigations	116	Revocations/surrenders	\$60
		Stipulation & Consent orders	\$22
Total	<u>279</u>	Civil forfeitures	\$166,000

Senior Health Insurance Program

The **Senior Health Insurance Program (SHIP)** is a free counseling program for Medicare beneficiaries of any age, their families, or caregivers who have questions or problems with health insurance issues. SHIP counselors are trained to answer questions on Medicare, Medicare supplement insurance, Medicare Advantage health plans, Long-Term Care insurance, and prescription drug coverage. To ensure that SHIP continued to have a capable and informed network of SHIP volunteer counselors assisting Illinois' Medicare population, SHIP trainers conducted numerous introductory training sessions for our new volunteer counselors, and multiple continuing education training sessions for our existing network of volunteer counselors across Illinois.

During 2006, SHIP staff and our network of trained volunteer counselors reached at least two million Medicare beneficiaries, their caregivers, advocates and providers through approximately 438 public presentations, health fairs, cable television, radio, and/or website events focusing primarily on educating and assisting people on Medicare with their options for prescription drug coverage.

SHIP continued its outreach activities in Hispanic communities throughout the state in an effort to ensure that Illinois' Hispanic Medicare population were continuing to have access to our counseling services. Our bilingual education specialist provided front-line assistance, and conducted several public presentations to Hispanic senior groups and other interested parties concentrating on issues related to Medicare Part D prescription drug coverage.

In 2006, SHIP strengthened its partnerships with the Illinois Department on Aging, Healthcare and Family Services, and the Social Security Administration and Centers for Medicare and Medicaid Services. Through these partnerships, SHIP was and continues

to be extremely responsive and proactive to the deluge of emerging issues affecting our senior and disabled Medicare populations in Illinois.

Information access and dissemination was integral to SHIP's outreach efforts in 2006. SHIP was and continues to be a depository of Medicare, Medicare Supplement, Prescription Drug Coverage, Extra Help, State Pharmacy Assistance Program (Illinois Cares Rx), and related insurance information, conveying that information to Illinois' Medicare beneficiaries through our publications, website, trainings, radio presentations, interactive educational sessions, health fairs, and through our extensive network of volunteer counselors across our State. SHIP not only disseminated information derived from our partnering organizations, but also produced its own publications from data we collected and populated. In addition to the numerous publications on the aforementioned health insurance topics, two key publications were also available through our website, 800 line, and volunteer counselor network; the *Prescription Drug Information Guide*, a resource for people seeking information on purchasing low-cost or no-cost prescription drugs, and our annual *Medicare Supplement Premium Comparison Guide*.

SHIP is funded in part by a federal Medicare education grant and in part by the Producer Fund. SHIP exists within IDFPR, Division of Insurance pursuant to 20 ILCS 1405/1404-15 Senior Citizen Assistance and Information Program.

SHIP Activities in 2006

Volunteer hours	17,253
One-on-one counseling sessions	25,049
Educational presentations	513
Toll-free hotline calls	43,202
Savings to Medicare beneficiaries	\$3,098,463

Financial - Corporate Regulation

The **Financial-Corporate Regulatory Section** is responsible for analyzing and monitoring the financial condition of insurance companies, health maintenance organizations, and all other regulated insurance risk-bearing entities, conducting on-site financial examinations, and intervening when potential problems are identified. The Section also licenses authorized insurers in Illinois and investigates and takes action against unauthorized companies illegally conducting the business of insurance. Additionally the Section provides oversight and advisory services to public pension funds in Illinois, primarily for municipal police and fire departments.

Financial Regulation Unit

The **Financial Regulation Unit (“Unit”)** is responsible for analyzing and monitoring the financial condition of insurance companies, health maintenance organizations, and other regulated insurance risk-bearing entities and intervening when potential problems are identified.

The Unit is responsible for oversight of the management operations of Illinois insurers because, by law, many corporate transactions such as entering reinsurance agreements, paying dividends, and transacting business with affiliates require the prior approval of the Division.

There is no longer a requirement for foreign insurance companies to submit quarterly statements or foreign CPA audits. The Unit’s emphasis on domestic insurance companies is consistent with NAIC guidelines.

The Unit works closely with several entities with distressed financial conditions. In these instances the Unit must devote greater staff resources because a more continuous regulatory role is required. For these companies, staff have more contact with company personnel and company advisors in the form of face to face or teleconference meetings. Detailed review of expanded analytical data is often required by these situations. In many cases staff must also participate in national telephone conference calls with other insurance regulators.

Unit representatives remain active on a limited basis at the national level in a number of NAIC initiatives including: Financial Regulation Standards, Financial Analysis, NAIC/AICPA, Emerging Accounting Issues, Statutory Accounting Principles, Insurance Holding Company, Financial Reporting (Blanks), Risk Assessments and Valuation of Securities. Participation has been limited, in large part to conference calls, since sufficient staff has not been able to travel to the national and other meetings where significant discussion of these matters takes place.

Effective January 1, 2006, the Centers for Medicare and Medicaid Services (CMS) enhanced its Medicare Advantage program for seniors and began offering prescription

drug plans (PDPs) through its new Medicare Part D. Federal law mandates that Medicare Advantage Plans and PDPs be licensed as risk-bearing entities in the state in which they will provide services. The Unit received numerous applications for Medicare Advantage Plans and PDPs.

Casualty Actuarial Unit

In 2006, the Casualty Actuarial Unit continued implementation of medical malpractice legislation adopted in 2005 while performing ongoing responsibilities in the financial and consumer areas.

Actuarial staff assisted in drafting a new administrative regulation (50 Ill. Adm. Code 4203) and in updating an administrative regulation (50 Ill. Adm. Code 928) to support the legislative changes impacting entities that provide medical malpractice coverage in Illinois. Part 4203 presents detailed form and content instructions for filing medical malpractice actuarial data and information, while Part 928 specifies filing requirements of medical malpractice claims data. Staff also continued to perform in depth reviews of all medical malpractice rate filings and provided significant technical assistance in the rate hearings pursuant to statute.

Another significant ongoing responsibility associated with the consumer market areas is review of actuarial information supporting rate filings, such as that of the Illinois FAIR Plan, the Illinois Mine Subsidence Insurance Fund, the Illinois Automobile Insurance Plan, and the National Council on Compensation Insurance.

Unit staff also review actuarial models used by companies whether for consumer market purposes, such as writing and pricing their business, or financial solvency reasons, such as effective risk management and reinsurance. The Unit continues to oversee production of the Illinois Property and Casualty Insurance Market Share Report.

In addition, the Casualty Actuarial Unit continued to perform its core actuarial analyses with respect to the financial solvency of insurance entities. These technical analyses include reviewing Statements of Actuarial Opinion and analyzing workpapers supporting them, performing loss reserve analyses of Annual Statement loss data and participating in on-site financial examinations of insurance companies. Staff also evaluates the newly required Actuarial Opinion Summary of all domestic property and casualty companies, performs technical analyses of reinsurance agreements for transfer of risk, evaluates all extraordinary dividend notifications and monitors carried asbestos and environmental reserve amounts.

Staff continues to represent Illinois on a national level as well. The unit participated in the NAIC Casualty Actuarial Task Force objective of continuing to improve the Statement of Actuarial Opinion and of providing actuarial expertise to the NAIC initiative of the risk assessment surveillance of insurance companies.

Casualty Actuarial Unit Reviews

Domestic Statements of Actuarial Opinion	158
Domestic Actuarial Opinion Summaries	132
Foreign Statements of Actuarial Opinion	840
Financial Examinations	52
First Level Loss Reserve Analyses – domestic companies	131
Tabular Discounting – domestic companies	3
Salvage and Subrogation – domestic companies	9
Asbestos and Environmental Reserve Amounts – domestic companies	17
Medical Malpractice Rate Filings	36
Medical Malpractice Hearings	4

Life Actuarial Unit

General

The **Life Actuarial Unit** has ongoing responsibilities in both the financial and consumer arenas. The Unit provides support to the Financial Analysis, Financial Examination, and Consumer units; and participates in the majority of the NAIC's Life and Health Actuarial Task Force and Life Risk Based Capital Working Group calls each quarter.

Responsibilities on the financial side include the review of domestic companies' actuarial opinions, reserve testing summaries, extraordinary dividend filings; and the review of financial examination actuarial planning memos. The Unit also provides analysis regarding Risk Based Capital calculations and reinsurance transactions, as requested by the Financial Analysis Unit. In addition, a significant amount of time is spent responding to inquiries from company and consulting actuaries as unique issues arise.

Responsibilities on the consumer side include reviews of Long Term Care and Medicare supplement filings for compliance with our rating laws and regulations. The Unit also assists the Complaint area in analyzing complaints containing actuarial issues, and the Policy Form area in reviewing nontraditional filings.

2006

In 2006 the Life Actuarial Unit continued reviewing annuity policy forms for compliance with nonforfeiture requirements in the Model Index version of the Standard Nonforfeiture Law for Individual Deferred Annuities and related regulations. The annuity filing checklist developed in 2005 was improved upon and the Unit interacted with companies as questions arose. Life return of premium filings also continued to be reviewed for compliance with the Standard Nonforfeiture Law for Life Insurance.

As in previous years, long term care (LTC) insurance was a principal issue faced by the Life Actuarial Unit in the area of health insurance. In 2006 companies continued to file rate increases for LTC insurance to adjust for worse than expected actual claims experience, although at a slower pace than in recent years. The Unit reviewed these increases for actuarial soundness and compliance with regulatory provisions, approving or modifying the requested increases accordingly. With regard to Medicare Supplement insurance, the Life Actuarial Unit worked closely with the Senior Health Insurance Program in conducting a survey of Medicare Supplement premium rates in Illinois. This information was incorporated into the 2006 Medicare Supplement Premium Comparison Guide.

Major items being developed at the NAIC's Life and Health Actuarial Task Force and Risk Based Capital Working Group, are principles based approaches to determining reserves and capital. A principles based approach is significantly different from the traditional formula-based methods, and will therefore require considerable changes to the regulatory process.

Life Actuarial Reviews (Approximate)

Actuarial Opinions:	
Valuation Law Compliance (Life, Fraternal, and Credit Life)	84
Mortality Assumption Specific (X factors)	20
Equity Indexed Annuity & Equity Indexed Universal Life	7
Small Employer Group Health Compliance Certifications	50
Life Illustration Certifications	285
Other:	
Medicare Supplement, Long Term Care, and Credit Life	214
A&H Claim Reserve Monitoring (Life, Fraternal, HMO)	16
Medicare Supplement Refund Calculations	90
X Factor Memorandums	3
Regulatory Asset Adequacy Issues Summaries	66
Annuity Policy Forms	724
Life Return of Premium Forms	24

Financial Examination Unit

Illinois law requires the examination of the financial condition of insurance companies domiciled in Illinois not less than once every five years. On-site financial examinations of companies provide for a detailed review of the Company's financial condition, compliance with Illinois laws and regulations, and the reliability of financial statements. The information obtained during an examination may be the basis for timely and appropriate regulatory action.

Under a national regulatory accreditation program for all state insurance regulatory agencies administered by the National Association of Insurance Commissioners (NAIC), examinations of multi-state insurers must be adopted within eighteen months of the end of the year being examined.

The Financial Examination Unit utilizes the electronic work paper software known as "Teammate". This is the software used throughout most of the country by state insurance regulators that should increase the efficiency and effectiveness of examinations. The Unit also utilizes outside support services to assist in the financial examination of Illinois domestic companies whose books, records and operations are located outside of Illinois.

During 2006, the Financial Examination Unit organized and presented two educational seminars, which provided up to 38.9 hours of continuing education credits for the Division's financial examination staff and staff from other Midwest state insurance agencies. These seminars featured sessions on subjects such as hurricane risk, statements of statutory accounting principles, NAIC Risk Focused Surveillance Examination Approach, and COSO enterprise risk management for small companies. The paramount emphasis of these seminars was to emphasize a risk assessment approach to planning and conducting examinations.

The Illinois Division of Insurance was host to two interns from India through the National Association of Insurance Commissioners International Internship Program. The internship program is an educational endeavor; its aim is to foster the learning and transfer of regulatory know-how for practical application in the intern's home market. A six week program was developed for the interns to participate in specialized training in the areas of conducting on-site financial examinations, financial analysis, supervision of health insurance and rate filing approvals.

In addition to performing financial examinations, the Unit annually values the life insurance in force of domestic companies. Reserve liabilities associated with these in-force amounts are certified as meeting applicable minimum standards. Twenty of these valuations were completed during the year.

2006 Financial Examinations Adopted

Property & Casualty

Comprehensive	30
Illinois Only	37
Compliance/Target	<u>4</u>

Total **71**

Life, Accident and Health

Comprehensive	22
Illinois Only	6
Compliance/Target	<u>0</u>

Total **28**

Corporate Regulation Unit

The Corporate Regulation Unit is responsible for the incorporation, formation, licensing and registration of insurance entities and approval of various corporate transactions.

In 2006, 665 life, accident and health and 1,151 property and casualty insurance companies were licensed in Illinois. Other licensed entities include:

409 purchasing groups (organized to purchase commercial liability insurance for their members);

102 foreign registered risk retention groups (insurance companies organized to write only commercial liability insurance on behalf of their owner-members);

42 reinsurance intermediaries;

42 self-insured auto fleets; and

155 companies registered under the Service Contract Act.

As of December 31, 2006, 997 surplus lines producers were licensed. Those individuals may, under circumstances defined by law, negotiate insurance contracts with unauthorized insurers not protected by the Illinois Insurance Guaranty Fund. Pursuant to statutory authority, 114 unauthorized insurers have been declared ineligible for use by resident surplus lines producers for good cause.

Although Illinois law prohibits individuals or organizations from sharing risks without authorization to transact the business of insurance, two types of risk-bearing entities are permitted by statute. At the end of 2006, 11 religious and charitable risk pooling trusts, and 9 group workers compensation pools, were operating in Illinois. Twenty-one companies were licensed as service companies to provide services to the group workers compensation pools.

Licensed Property and Casualty Insurance Companies

	Domestic	Foreign	Alien	Total
Stock	159	751	6	916
Stock Captive:				
Pure	2	0	0	2
Association	0	0	0	0
Industrial Insured	1	0	0	1
Stock Risk Retention Group	1	0	0	1
Stock Surplus Line	9	0	0	9
Mutual	16	76	0	92
Mutual Risk Retention Group	0	0	0	0
Reciprocal	2	16	0	18
INEX Insurance Exchange:	1	0	0	1
Syndicates	1	0	0	1
Limited Syndicates	1	0	0	1
Lloyd's	0	0	1	1
Farm Mutuals	77	0	0	77
Accredited Reinsurers	0	19	10	29
Mutual Holding Company	<u>0</u>	<u>2</u>	<u>0</u>	<u>2</u>
Total	<u>270</u>	<u>864</u>	<u>17</u>	<u>1,151</u>

Licensed Life, Accident and Health Insurance Companies

	Domestic	Foreign	Alien	Total
Stock Legal Reserve Life	61	449	6	516
Mutual Legal Reserve Life	6	32	0	38
Assessment Legal Reserve Life	2	0	0	2
Mutual Benefit Association	0	0	0	0
Burial Societies	2	0	0	2
Fraternal Benefit Societies	16	48	1	65
Voluntary Health Service Plans	6	0	0	6
Vision Service Plan	0	0	0	0
Dental Service Plan	1	0	0	1
Health Maintenance Organizations*	10	13	0	23
Limited Health Service Organizations	7	0	0	7
Accredited Reinsurer	0	3	0	3
Mutual Holding Company	<u>2</u>	<u>0</u>	<u>0</u>	<u>2</u>
Total	<u>113</u>	<u>545</u>	<u>7</u>	<u>665</u>

*Includes 22 for-profit corporations, and one (1) voluntary health service plan corporation. Five (5) legal reserve life companies also offer an HMO plan as a line of business; however, no company is counted more than once in the above classification. Three (3) legal reserve life companies also offer an LHSO line of business; however, no company is counted more than once.

Pension Unit

In 2006, as in previous years, there was an increase in the number of public pension funds, members, assets, and beneficiaries. The Pension Unit experienced expansions of its compliance audits, electronic filings, advisory services, statistical services, and communications with the various pension funds during 2006.

The Unit maintains records involving the membership, trustees, officers, size and growth of public pension funds within the State of Illinois. The total number of funds now is 645 police, firefighter and large funds. These funds include over 3,100 trustees. The assets have increased to over \$132.9 billion. The total number of participants is now 613,349 and the total benefits paid were over \$8.32 billion to 355,422 beneficiaries.

A major responsibility of the Pension Unit is to conduct onsite and automated compliance audits. The individual police and firefighter pension funds range from just 1 or 2 participants to over 500 participants. The Pension Unit compliance staff was able to accomplish 59 exams. The examinations included several of the largest funds in the state, and yielded over 228 findings.

This is the seventh year the Unit received electronically filed pension fund annual statements from all 645 public pension funds which are required to file an annual statement. There were three workshops and seminars offered to the downstate police and firefighter pension funds, members, trustees and officers. In addition, there were fifteen meetings with the different pension fund organizations and large pension funds, with the expected benefit being the improvement of operations for all public pension funds in the state. Pension staff traveled over 5,000 miles to accomplish these goals.

The Unit also submitted five articles to the nine public pension organization's newsletters. The Unit performs an actuarial study and calculates tax levies for the police and firefighter pension funds. This information is sent to all funds for use with their local municipalities. The Unit performed a number of complicated calculations for police portability along with answering questions on this benefit. Historical tax levy calculations are supplied to local municipalities upon request, as well as calculations for the legislature and Pension Laws Commission. The Unit also supplied nine calculations to potential new funds to assist municipalities with real cost data for their future employee pension fund.

The Unit handled over 6,000 phone calls, including inquiries from police and firefighter pension funds needing assistance with the operation of their respective funds; investment fund managers requesting information regarding investments; professional pension organizations; and members of the state legislature. The Unit answered 35 letters requesting an opinion to settle questions arising from the operation of various pension funds. There were over 600 written inquiries from different individuals and groups within the pension arena that were assigned to staff for responses. The Unit also made over 88 pension calculations for smaller funds that had retiring members.

The Pension Division held 8 hearings of non compliance.

Legal

In conjunction with several other states, Illinois has required American Amicable Insurance Company to establish a \$10 million fund to provide restitution to service men and women stationed in Illinois who held policies issued by that company. The company engaged in abusive sales practices and also created mechanisms permitting it to draw money automatically from the service person's paycheck. Over 9,000 service men and women stationed in Illinois will participate in the benefits of this settlement.

Also in collaboration with a number of other states (including Texas, Georgia, North Carolina, California, Minnesota, and others), the legal area investigated Pioneer American Insurance Company and Pioneer Security Life Insurance Company. All three companies are domiciled in the state of Texas but have sold a number of policies to military personnel stationed in Illinois and other states. This multi-state group developed a multi-state regulatory settlement which includes compensation to current and former policy holders who have been harmed by the companies' practices as well as prohibitions on certain kinds of sales activities and other business reforms.

As a result of these investigations and in response to federal legislation, the legal area assisted in the drafting of a model administrative rule to aggressively regulate life insurance sales practices to military personnel.

Legal Activities

Administrative Hearings Scheduled	104
Freedom of Information Act Requests Processed	262
Opinions Issued	131
Legislation Reviewed	423
Regulatory Files Reviewed	232
Rules Adopted	16
Subpoenas Processed	75
New Litigation	15

Office of the Special Deputy

Pursuant to provisions of Article XIII and XIII ½ of the Illinois Insurance Code, the Director of Insurance is appointed as statutory Conservator, Rehabilitator or Liquidator of a company in receivership.

The Director, through his Special Deputy, takes the following alternative courses of action, depending on the type of court order that is issued against a company:

1. Pursuant to an Order of Conservation, the Director takes possession of property, business and affairs of a company to protect the interests of policyholders and other creditors, and proceeds to ascertain the condition and situation of the company.
2. Pursuant to an Order of Rehabilitation, the Director is vested with title to all property, contracts and rights of action of the company. He proceeds to conduct the business of the company and to take appropriate steps, if possible, to remove the causes and conditions which made rehabilitation necessary.
3. Pursuant to an Order of Liquidation, the Director is also vested with title to all property, contracts and rights of action of the company. Upon entry of the court order, he proceeds immediately to liquidate the property, business and affairs of the company, to marshal assets, and to evaluate the claims asserted against the company in order to make a distribution of assets as soon as possible to policyholders and other creditors.

For Illinois domiciled or licensed insurers placed into liquidation, the Illinois Insurance Guaranty Fund, the Illinois Life and Health Insurance Guaranty Association, and the Illinois Health Maintenance Organization Guaranty Association are mandated by statute to respond to the covered claims up to certain statutory caps. Similar funds and associations exist in most other states for similar purposes. The claims of policyholders of unauthorized, illegal or unlicensed insurers are not generally afforded this protection.

Listed below is a brief report of each active company as of December 31, 2006. Following these reports is a combined statement of cash receipts and disbursements for each company.

Agora Syndicate, Inc.

An Order of Conservation was obtained against Agora Syndicate, Inc., on September 14, 2000. An Order of Liquidation was entered on November 15, 2000. A member of the Illinois Insurance Exchange (a/k/a INEX), the company is owned by MARL III, a holding company.

A class D policyholder distribution was made totaling \$5,939,310. This was a 64.3086% distribution. The estate closed on 12/20/06.

Alliance General Insurance Company

An Agreed Order of Liquidation with a Finding of Insolvency was entered against Alliance General Insurance Company on January 7, 2000. This property and casualty company is a wholly owned subsidiary of Alliance Insurance Group, Inc.

The claims filing deadline was January 8, 2001, with a contingent claim date of January 9, 2002. Early access distributions totaling \$1,547,738 have been made to the Illinois Insurance Guaranty Fund for administrative expenses and claim benefits.

In July of 2001 the Liquidator filed a complaint in the Circuit Court of Cook County against certain former officers, directors and owners of Alliance, as well as the outside auditors, alleging fraud and negligence. A final settlement was reached with one of the defendants for \$2,750,000. Settlement was also reached with the officers, directors and owners for \$5,000,000. The suit against the outside auditors was settled for \$10,000,000. The Liquidator's suit against one remaining defendant was settled in 2006.

Alpine Insurance Company

On January 8, 1999 Alpine Insurance Company, a property and casualty company, was placed under an Agreed Order of Conservation. The company's direct parent is Transco Syndicate #1, Ltd., while the ultimate parent is Exstar Financial Corporation. Transco, a former member of the Illinois Insurance Exchange (a/k/a INEX), was placed in conservation on March 18, 1999. On June 28, 2000 an Order of Liquidation with a Finding of Insolvency was entered against Alpine.

The receivership proceedings were adversarial. In both the Circuit Court of Cook County and the Illinois Appellate Court, Alpine lost in its attempts to seek review of both the liquidation order and an earlier order granting summary judgement in favor of the Director with respect to the illegality of Alpine's Proposed Plan of Rehabilitation. These orders were appealed by Alpine's former management to the Illinois Supreme Court. On April 4, 2001, the court denied the petition for leave to appeal.

The claim filing deadline was May 6, 2002, with a contingent claim date of May 6, 2003. Early access distributions totaling \$71,751 have been made to the Illinois Insurance Guaranty Fund for administrative expenses.

American Health Care Providers, Inc.

An Order of Conservation was entered against American Health Care Providers, Inc. and its parent American Unified Life and Health Company on February 12, 2000. An Order of Liquidation with a Finding of Insolvency was issued on May 11, 2000. American Health Care Providers is a wholly owned subsidiary of American Unified Life and Health Company, which is in turn a wholly owned subsidiary of the First American Group of Companies.

The claim filing deadline was November 12, 2001. Early access distributions totaling \$2,720,753 have been made to the Illinois HMO Guaranty Association for administrative expenses and claim benefits.

American Horizon Insurance Company

American Horizon Insurance Company, a property and casualty insurer, was placed in liquidation on July 11, 2002. American Horizon is a wholly owned subsidiary of American Holdings Incorporated, a Delaware domiciled insurance company.

The claim filing deadline was July 11, 2003, and the contingent claim date was July 12, 2004. Early access distributions totaling \$2,056,884 have been made to various Guaranty Funds for administrative expenses.

American Mutual Reinsurance Company

American Mutual Reinsurance Company, a mutual insurance company, consented to an Order of Rehabilitation on February 22, 1988. The company operated exclusively as a professional reinsurer of risks written primarily by other mutual insurance companies since its inception in 1941. The company is owned by its reinsured treatyholders, many of which are also retrocessionaires in the company's reinsurance pool. The company has no direct policyholders.

The supervising court entered an order on September 6, 1988 approving the Amended Plan of Rehabilitation for American Mutual Reinsurance Company. The Amended Plan contemplated the payment, in cash, of a fixed percentage of all outstanding claims presented in the ordinary course of business and payment of the remainder by interest bearing surplus drafts. The Amended Plan provided for progressive periodic increases to the cash portion of the payment formula and a corresponding redemption of the surplus drafts. Amreco made its first payment to treatyholders under the Amended Plan on February 15, 1989 and has since made 68 consecutive quarterly payments. The most recent payment was made on November 15, 2005.

On December 21, 2001, the Supervisory Court entered an order approving the Second Amended Plan of Rehabilitation, which added a final claims filing deadline in order to accelerate the claims process and wind up the estate earlier than the anticipated plan's closing date of 2018-2041. As of December 31, 2006, total claims liabilities of \$513 million had been paid by Amreco, \$346.4 million in cash and offsets, and \$166.6 million with surplus drafts.

American Unified Life and Health Company

This life, accident and health company, along with its subsidiary, American Health Care Providers, Inc., was placed under an Order of Conservation on February 2, 2000. An Agreed Order of Liquidation with a Finding of Insolvency was entered against the company on June 27, 2000. American Unified was owned by the First American Group of Companies.

The claims filing deadline was December 27, 2001. Early access distributions totaling \$636,686 have been made to the Illinois Life and Health Insurance Guaranty Association for administrative expenses.

Associated Physicians Insurance Company

An Agreed Order of Liquidation with a Finding of Insolvency was entered against Associated Physicians Insurance Company on August 16, 2001. This property and casualty company is a wholly owned subsidiary of Associated Physicians Capital, Incorporated.

The claim filing deadline was January 6, 2003, with a contingent claim date of January 6, 2004. Early access distributions totaling \$639,124 have been made to the Illinois Insurance Guaranty Fund for administrative expenses and claim benefits.

A 100% class E distribution totaling \$10,000 was made in October 2006. A 100% class G distribution totaling \$304,582 was also made in October 2006.

The court has approved a petition setting a new bar date, with a claim filing deadline of 4/24/07.

Association of Trial Lawyers Assurance

On October 14, 2004, an Agreed Order of Liquidation with a Finding of Insolvency was entered against the Association of Trial Lawyers Assurance (ATLA Mutual). This mutual insurance company is a Risk Retention Group qualified under the Federal Liability Risk Retention act of 1986.

The claim filing deadline was October 14, 2005, with a contingent claim date of October 16, 2006.

Back of the Yards Risk Management Association, Inc.

The Association was organized in 1993, pursuant to the State of Illinois' Workers Compensation Act and Section 305/4a of the Illinois Insurance Code, for the purpose of administering a program of group self-insurance for workers' compensation loss exposures for selected members of the Back of the Yards Neighborhood Council, Inc. The Association was placed in conservation by a court order entered April 21, 1999. An Agreed Order of Rehabilitation was entered on December 20, 1999. On January 22, 2001, the Association was placed in liquidation.

The claim filing deadline was January 22, 2002, with a contingent claim date of January 22, 2003. A partial class D policyholder level distribution of 51.1507%, totaling \$1,145,730, was made in December 2005. Another \$1,439,183 was paid to class D claimants in 2006. Distributions totaling \$53,216 and \$739,637 were made to class E and class G claimants respectively in December 2006. All class D, E, and G timely filed claims have been paid in full.

The court has approved a petition setting a new bar date, with a claim filing deadline of 6/29/07.

Contractual assessments were issued by the Liquidator to all members of the Association in order to fund the Association's outstanding claim and policy obligations. Litigation was required to collect the assessments from many of the Association's members. The State of Illinois has also issued a statutory assessment against members of the Association.

Centaur Insurance Company

Centaur Insurance Company, a property and casualty insurance company, consented to an Agreed Order of Rehabilitation on September 4, 1987. The Rehabilitator's Revised Plan of Rehabilitation was entered by the Supervising Court on May 13, 1988. At the time of its Rehabilitation, the company was a wholly-owned subsidiary of Borg-Warner Securities Corporation.

The Rehabilitator has paid \$55,370,959 in direct claims and related loss adjustment expenses.

On 8/16/99, the Supervisory Court approved a plan for the Rehabilitator to pursue policy buy-backs with insureds. The Plan is completed; agreement was reached with 20 insureds, for total settlements of \$12,076,099. This resulted in a net savings to Centaur of \$20,102,432.

As part of the plan to wind down the rehabilitation proceedings, a Second Revised Plan of Rehabilitation was approved by the court on December 8, 2000. The court also entered an order setting claim filing procedures and setting a claim filing deadline of 3/30/01, with a deadline of 10/1/01 for proving up contingent claims.

Coronet Insurance Company

On December 10, 1996, an Order of Conservation was obtained against Coronet Insurance Company, as well as two of its subsidiaries, Crown Casualty Company and National Assurance Indemnity Company. On December 24, 1996, Coronet was declared insolvent and an Agreed Order of Liquidation was entered. Coronet, a property and casualty company, is a wholly owned subsidiary of Normandy Insurance Agency, Inc. of Chicago.

The claim filing deadline was December 24, 1997, with a contingent claim date of December 24, 1998. Early access distributions totaling \$5,145,005 have been made to various Guaranty Funds for reimbursement of administrative expenses.

On December 8, 1998, the Liquidator filed a federal RICO complaint in the U.S.D.C. Northern District of Illinois, against certain former officers and directors of Coronet. Settlement agreements totaling \$7.7 million (and certain other non-cash consideration) were reached with all defendants.

Crown Casualty Company

Crown Casualty, a property and casualty company, and a member of the Coronet Insurance Group, was ordered into conservation on December 10, 1996. On January 31, 1997, an Order of Liquidation was entered. Crown is a wholly owned subsidiary of National Assurance Indemnity Company, which in turn is owned by Coronet Insurance Company.

National Assurance and Coronet are also in receivership.

The claim filing deadline was February 2, 1998, with a contingent claim filing date of January 31, 1999. Early access distributions of \$381,242 have been made to the Illinois Insurance Guaranty Fund for administrative expenses.

Delta Casualty Company

This property and casualty company was placed under an Order of Liquidation with a Finding of Insolvency on December 4, 2001.

The claim filing deadline was December 4, 2002, with a contingent claim date of December 4, 2003. Early access distributions totaling \$2,139,520 have been made to the Illinois Insurance Guaranty Fund for administrative expenses and claim benefits.

Gallant Insurance Company

On February 25, 2002, an Order of Conservation was entered against Gallant Insurance Company and its subsidiary, Valor Insurance Company, both being domestic property and casualty companies. Gallant is a wholly owned subsidiary of J and P Holdings Incorporated and a member of the Warrior Insurance Group.

The Director's motion for judgement on the pleadings was granted by the Circuit Court on August 7, 2002, based upon a duly authorized consent to liquidation executed by Gallant's Board of Directors, which the owner subsequently refused to honor. However, the court declined to enter a finding of insolvency on the motion because of the disputed fact issues. An Order of Liquidation against Valor and Gallant was entered on August 9, 2002, subject to a fourteen day stay until August 23, 2002. The Order of Liquidation was appealed. Pursuant to a settlement agreement the Court entered a finding of insolvency on March 14, 2003 and the appeal of the Order of Liquidation was dismissed.

The claim filing deadline was February 23, 2004, with the contingent claim date being August 23, 2004. Early access distributions totaling \$9,756,564 have been made to various Guaranty Funds for administrative expenses and claim benefits.

Illinois Earth Care Workers Compensation Trust

The Trust was organized in December 1992, pursuant to the State of Illinois' Workers Compensation Act and Section 305/4a of the Illinois Insurance Code, for the purpose of administering a program of group self-insurance for workers' compensation loss exposures for selected members of the Land Improvement Contractors of America. The Trust was placed in conservation by a court order entered on August 19, 1999. By an agreed court order entered on October 21, 1999, the Trust was placed in rehabilitation. On October 26, 2000, an Agreed Order of Liquidation with a Finding of Insolvency was entered against the company.

A class D level distribution was made in the amount of \$2,279,337. This was a 47.1042% distribution. The estate closed on 8/30/06.

Illinois Electrical Employers Workers Compensation Association, Inc.

The Association was organized in 1995, pursuant to the State of Illinois' Workers Compensation Act and Section 305/4a of the Illinois Insurance Code for the purpose of administering a program of group self-insurance for workers' compensation loss exposures for selected members of the Professional Electrical Contractors Association of Chicago. The Association was placed in rehabilitation by an agreed court order entered on December 20, 1999. On November 3, 2000, an Agreed Order of Liquidation with a Finding of Insolvency was entered against the company.

The claim filing deadline was November 5, 2001, with the contingent claim date being November 4, 2002. A partial class D policyholder level distribution of 43.5678% was made in 2005, totaling \$205,000. An additional partial distribution will be made in early 2007.

A lawsuit was filed against the former administrator, alleging negligence and mismanagement. A settlement in this matter was reached, contingent on a finding that claims cited in the suit against the administrator were covered claims under an errors and omissions insurance policy. The E&O carrier filed an appeal and the Appellate

Court reversed, ruling against the Liquidator. The Illinois Supreme Court subsequently denied the Liquidator's Petition for Leave to Appeal the Appellate Court's decision.

Contractual assessments were issued by the Liquidator to all members of the Association in order to fund the Association's outstanding claim and policy obligations. Litigation was required to collect the assessments from many of the Association's members.

Illinois Environmental Service Workers Compensation Trust

The Trust was organized in 1991, pursuant to the State of Illinois' Workers Compensation Act and Section 305/4a of the Illinois Insurance Code, for the purpose of administering a program of group self-insurance for workers' compensation loss exposures for selected members of the Illinois Association of Environmental Service Companies. The Trust was placed in conservation by a court order entered on July 31, 2000. On March 22, 2001, an Order of Liquidation was entered.

The claim deadline was March 22, 2002, with the contingent claim date being March 24, 2003. A 100% class D, E and G distribution has been made in the amount of \$1,683,951.71.

The court has approved a petition setting a new bar date, with a claim filing deadline of 5/14/07.

A lawsuit was filed against the former administrator, alleging negligence and mismanagement. A settlement in this matter was reached, contingent on a finding that claims cited in the suit against the administrator were covered claims under an errors and omissions insurance policy. The E&O carrier filed an appeal and the Appellate Court reversed, ruling against the Liquidator. The Illinois Supreme Court subsequently denied the Liquidator's Petition for Leave to Appeal the Appellate Court's decision.

Contractual assessments were issued by the Liquidator in order to fund the Trust's outstanding claim and policy obligations. Litigation was required to collect the assessments from many of the Trust's members.

Illinois Healthcare Insurance Company

This life, accident and health company was placed under an Agreed Order of Liquidation with a Finding of Insolvency on June 30, 2000.

The claim filing deadline was December 28, 2001. Early access distributions totaling \$3,490,181 have been made to various Life and Health Guaranty Associations for both administrative expenses and claim benefits.

Illinois Insurance Company

An Agreed Order of Liquidation with Finding of Insolvency was obtained against Illinois Insurance Company on July 9, 1999. This property & casualty company is owned by North American Holdings, Inc., which acquired the company from North American Warranty Services in 1994, which in turn had acquired the company as a shell from the estate of Millers National Insurance Company, in Liquidation in 1993.

All timely filed class D claims were paid in full, totaling \$793,013. A 25.9920% class G distribution totaling \$2,307,103 was made in July 2006. The estate closed on 6/30/06.

Legion Indemnity Company

Legion Indemnity Company, a property and casualty insurer, was placed in conservation on April 3, 2002. Legion Indemnity is a wholly owned subsidiary of Legion Financial Corporation, which in turn is owned by Mutual Group Ltd. of Delaware. The ultimate holding company for all of the insurance operations is Mutual Risk Management, Ltd., a Bermuda corporation.

This was a contested receivership proceeding. After one year of court proceedings the company was placed in Liquidation on April 9, 2003.

The claim filing deadline was October 11, 2004, with a contingent date of April 10, 2006. Early access distributions totaling \$6,545,405 have been made to various Guaranty Funds for administrative expenses and claim benefits.

Medcare HMO, Inc.

An Order of Conservation was entered against Medcare HMO, Inc. on December 22, 1992. Medcare was incorporated on November 16, 1984, and certified as an Health Maintenance Organization (HMO) on October 1, 1985.

On June 3, 1992 Medcare filed a voluntary petition for bankruptcy in the Federal Courts. The Director of Insurance for the State of Illinois moved to dismiss the bankruptcy action and his appeal was upheld. An Order of Liquidation was issued on January 4, 1993.

The claims filings deadline was January 4, 1994. Early access distributions of \$11,916,746 have been made to the Illinois HMO Guaranty Association for both administrative expenses and claim benefits.

Midland Insurance Group

On July 1, 2005, Midland Insurance Group, Inc. ("Midland") and Student Plans, Inc. ("Student Plans") were placed under an Order of Conservation. On July 22, 2005, Security Insurance Company, Ltd. ("Security Ltd.") was placed under an Order of

Conservation. On July 26, 2005, an Agreed Order vacating sequestration of the Conservation Orders for the three companies was approved by the Supervisory Court.

On August 9, 2005, Midland, Student Plans, and Security Ltd. were placed into rehabilitation under an Agreed Order of Rehabilitation entered by the Circuit Court of Cook County, Illinois.

Pursuant to the Agreed Order of Rehabilitation, all direct policies and/or certificates of insurance relating to College Plan, Student Plan K-12 and Special Risked programs underwritten by Midland, Student Plans, and/or Security Ltd., which remain in-force on September 1, 2005, were cancelled effective September 1, 2005.

Pursuant to an Assumption Agreement entered into between the Rehabilitator and Markel Insurance Company ("Markel"), Markel assumed all accident and sickness claim liabilities that occurred on or after September 1, 2005 on these policies.

National Assurance Indemnity Company

National Assurance Indemnity Company, a property and casualty company and a member of the Coronet Insurance Group, was ordered into conservation on December 10, 1996. National Assurance is a wholly owned subsidiary of Coronet Insurance Company, which was placed in liquidation on December 24, 1996. National Assurance's subsidiary, Crown Casualty, was also placed in conservation on December 10. On January 3 and January 31, 1997, respectively, National Assurance and Crown were placed in liquidation.

The claim filing deadline was January 5, 1998, with a contingent claim date of January 5, 1999. Early access distributions of \$681,543 have been made to the Illinois Guaranty Fund for administrative expenses and claim benefits.

Oak Casualty Insurance Company

Oak Casualty Insurance Company, a property and casualty insurance company, was placed into liquidation on November 19, 2002. Oak Casualty is a wholly owned subsidiary of Preferred Casualty Holdings, Inc., a privately held Illinois holding company.

The claim filing deadline was November 19, 2003, with a contingent claim date of November 19, 2004. Early access distributions totaling \$5,639,686 have been made to various Guaranty Funds for administrative expenses and claim benefits.

Pine Top Insurance Company

Pine Top Insurance Company, a property and casualty insurance company, its sole stockholder being Greyhound Corporation (Dial Corp), was placed in conservation by a court order entered on June 18, 1986. On June 23, 1986, Pine Top Insurance Company

was placed in rehabilitation. A final Agreed Order of Liquidation with a Finding of Insolvency was entered on January 16, 1987.

The final date for filing proof of claims with the Liquidator was January 17, 1989. The contingent claims date was extended to January 17, 1992. Early access distributions of \$3,245,958 have been made to various Guaranty Funds for administrative expenses and claim benefits.

In 1996 a 50% partial policyholder distribution of approximately \$13 million was made. A second 50% distribution was made on December 30, 1999, in the amount of \$13,415,677.55. On June 30, 2003 a 100% class E distribution was made in the amount of \$18,910,705.33, and another \$4,900,000 was paid in 2005.

Security Insurance Company, Ltd.

On July 1, 2005, Midland Insurance Group, Inc. ("Midland") and Student Plans, Inc. ("Student Plans") were placed under an Order of Conservation. On July 22, 2005, Security Insurance Company, Ltd. ("Security Ltd.") was placed under an Order of Conservation. On July 26, 2005, an Agreed Order vacating sequestration of the Conservation Orders for the three companies was approved by the Supervisory Court.

On August 9, 2005, Midland, Student Plans, and Security Ltd. were placed into rehabilitation under an Agreed Order of Rehabilitation entered by the Circuit Court of Cook County, Illinois.

Pursuant to the Agreed Order of Rehabilitation, all direct policies and/or certificates of insurance relating to College Plan, Student Plan K-12 and Special Risk programs underwritten by Midland, Student Plans, and/or Security Ltd., which remain in-force on September 1, 2005, were cancelled effective September 1, 2005.

Pursuant to an Assumption Agreement entered into between the Rehabilitator and Markel Insurance Company ("Markel"), Markel assumed all accident and sickness claim liabilities that occurred on or after September 1, 2005 on these policies.

Statewide Insurance Company

On January 6, 2004, an Agreed Order of Liquidation with a Finding of Insolvency was entered against Statewide Insurance Company. Statewide, a property and casualty company, is a wholly-owned subsidiary of Statewide Holding Corporation.

The claims filing deadline was January 6, 2005, and the contingent claim deadline was January 6, 2006. Early access distributions totaling \$9,170,383 have been made to various Guaranty Funds for administrative expenses and claim benefits.

Student Plans, Inc.

On July 1, 2005, Midland Insurance Group, Inc. ("Midland") and Student Plans, Inc. ("Student Plans") were placed under an Order of Conservation. On July 22, 2005, Security Insurance Company, Ltd. ("Security Ltd.") was placed under an Order of Conservation. On July 26, 2005, an Agreed Order vacating sequestration of the Conservation Orders for the three companies was approved by the Supervisory Court.

On August 9, 2005, Midland, Student Plans, and Security Ltd. were placed into rehabilitation under an Agreed Order of Rehabilitation entered by the Circuit Court of Cook County, Illinois.

Pursuant to the Agreed Order of Rehabilitation, all direct policies and/or certificates of insurance relating to College Plan, Student Plan K-12 and Special Risk programs underwritten by Midland, Student Plans, and/or Security Ltd., which remain in-force on September 1, 2005, were cancelled effective September 1, 2005.

Pursuant to an Assumption Agreement entered into between the Rehabilitator and Markel Insurance Company ("Markel"), Markel assumed all accident and sickness claim liabilities that occurred on or after September 1, 2005 on these policies.

United Capitol Insurance Company

United Capitol Insurance Company, a property and casualty insurer, was placed in liquidation on November 14, 2001. United Capitol is a wholly owned subsidiary of United Capitol Holding Company, Incorporated, a Delaware insurance holding corporation, which in turn is wholly owned by Frontier Insurance Company of Rock Hill, New York. Frontier was placed into rehabilitation by the New York Department of Insurance on August 27, 2001. Both companies are members of Frontier Insurance Group.

The claim filing deadline was November 14, 2002, and the contingent claim date was November 14, 2003. Early access distributions have been made to various Guaranty Funds totaling \$3,240,894 for administrative expenses and claim benefits.

A complaint against the former directors and officers of the company was filed, alleging breach of fiduciary duty and reckless mismanagement. After mediation, the suit was settled for \$6,250,000.

Valor Insurance Company

On February 25, 2002, an Order of Conservation was entered against Valor Insurance Company and its parent, Gallant Insurance Company, both being property and casualty companies. Valor is a wholly owned subsidiary of Gallant, which in turn is owned by J and P Holdings. Valor is a member of the Warrior Insurance Group.

The Director's motion for judgement on the pleadings was granted by the Circuit Court on August 7, 2002, based upon a duly authorized consent to liquidation executed by Gallant's Board of Directors, which the owner subsequently refused to honor. However, the court declined to enter a finding of insolvency on the motion because of the disputed fact issues. An Order of Liquidation against Valor and Gallant was entered on August 9, 2002, subject to a fourteen day stay until August 23, 2002. The Order of Liquidation was appealed. Pursuant to a settlement agreement the Court entered a finding of insolvency on March 14, 2003 and the appeal of the Order of Liquidation was dismissed.

The claim filing deadline was February 23, 2004 with the contingent claim date being August 23, 2004. Early access distributions totaling \$15,525,188 have been made to various Guaranty Funds for administrative expenses and benefits paid.

Closed Companies:

	<u>Conservation (C)</u> <u>Liquidation (L)</u> <u>Ancillary</u> <u>Receivership (A)</u>	<u>Dismissal</u> <u>Date</u>	<u>Destruction of Records</u> <u>Date</u>
AAI Syndicate #1, Ltd.	02/09/99 (L)	12/16/2005	Dec., 2008
Agora Syndicate, Inc.	11/15/00 (L)	12/20/2006	Dec., 2008
Amalgamated Labor Life Insurance Company	07/05/89 (L)	12/29/1999	Dec., 2002
American Association of Trauma Specialists	12/01/80 (L)	10/27/1986	Feb., 1995
American Mutual Liability Insurance Company	03/09/89 (A)	5/18/1993	No Company Records
American United Casualty Co., Inc.	12/09/94 (L)	12/9/1993	(N/A)
Associated Life Insurance Company	03/03/89 (L)	12/7/2000	Dec., 2001
Cadillac Insurance Company	01/02/90 (A)	10/29/1996	No Company Records
Chicago Care, Inc.	04/08/87 (L)	12/27/1989	Nov., 1995
Complete Health Care Corp.	11/05/90 (L)	11/15/1997	June, 1999
Continental Fire / First Chicago Group	10/26/94 (L)	3/14/1995	Oct., 1999
Cooperative Health Plan	03/29/89 (L)	8/24/1994	June, 1999
Edison Insurance Company	02/20/91 (L)	2/23/2002	Feb., 2004
Equity Funding Life Ins. Co.	10/10/74 (L)	10/12/1987	No Co. records
Equity General Insurance Company	11/20/89 (L)	12/12/2002	Feb., 2004
Fidelity General Insurance Company	12/04/70 (L)	12/14/1989	Feb., 1995
First Oak Brook Corp. Syndicate	11/12/96 (L)	10/26/2005	October, 2008
Geneva Assurance Syndicate, Inc.	07/11/06 (L)	12/2/2005	Dec., 2008
Georgetown Life Insurance Company	11/05/90 (L)	11/15/1997	June, 1999
Globe Indemnity	01/27/95 (L)	12/9/1997	Dec., 2000
Health Plan of Central Illinois	03/22/91 (L)	8/6/1998	Aug., 2001
Heartland Casualty Company	01/24/91 (L)	3/30/1995	May, 1999
Heritage Insurance Company	02/25/86 (L)	3/14/2000	Mar., 2003
Homeowners Insurance Company	04/07/71 (L)	4/24/1989	Feb., 1995
Ideal Mutual Insurance Company	02/07/85 (A)	11/24/1993	No Company Records
Illinois Earth Care Workers Compensation Trust	10/26/00 (L)	8/30/2006	August, 2009
Illinois Insurance Company	07/09/99 (L)	6/30/2006	June, 2007
Industrial Fire and Casualty Company	03/06/91 (L)	12/3/1997	Dec., 2000
Inland American Insurance Company	09/19/97 (L)	11/4/2004	Nov., 2005
Inter-American Insurance Company of Illinois	12/31/91 (L)	9/16/2003	Sept., 2006
Intercontinental Insurance Company	01/12/90 (L)	5/27/2004	May, 2005
Iowa State Travelers Mut. Assurance Company	02/23/83 (A)	5/21/1991	No Company Records
Kenilworth Insurance Company	04/20/82 (L)	2/7/2001	March, 2002
LaSalle Nat'l Insurance Company	04/08/71 (L)	10/12/1990	Feb., 1995
Life Assurance Company of Pennsylvania	05/09/91 (A)	7/6/1995	No Company Records
Main Insurance Company	06/22/82 (L)	12/30/1986	Dec., 1994
Market Insurance Company	12/16/80 (L)	6/6/1995	Oct., 1999
Merit Casualty Company	04/01/97 (L)	7/12/2004	July, 2005

Mid-American Insurance Company	02/29/96 (L)	6/1/1997	Dec., 2000
Mile Square Health Plan of IL	01/25/89 (L)	9/1/1993	Nov., 1996
Millers National Insurance Company	05/11/93 (L)	11/12/2003	Nov., 2004
Missouri General Insurance Company	09/12/75 (L)	2/25/1982	March, 1995
Modern Life Insurance	08/03/83 (L)	12/31/1986	Nov., 1995
Multicare HMO	06/19/91 (L)	6/10/1996	Jan., 2000
Multi-State Insurance Exchange	09/11/64 (L)	12/17/1981	March, 1995
National Health Care Trust	02/09/82 (L)	9/2/1993	Nov., 1996
National Investors Life Insurance Company	09/28/83 (A)	2/27/1990	No Company Records
North American / Commercial Inland	09/23/93 (L)	5/19/1997	May, 2000
Optimum Insurance Company of Illinois	05/05/86 (L)	11/19/2003	Nov., 2004
Patriot Life Insurance Company	08/23/89 (L)	6/19/1995	June, 1999
Penta-Plan / Share	02/03/88 (L)	2/11/1992	June, 1999
Prestige Casualty Company	07/26/94 (L)	11/18/2005	Nov., 2006
Progressive General Insurance Company	03/20/68 (L)	3/26/1981	March, 1995
Provident Insurance Company	01/09/91 (L)	12/28/1994	June, 1999
Prudence Mutual Casualty Company	02/07/70 (L)	5/21/1991	Feb., 1995
RCA Syndicate #1, Ltd.	06/05/00 (L)	8/19/2004	Aug., 2007
Reserve Insurance Company	05/29/79 (L)	10/20/1998	Mar., 2000
Resure, Inc.	02/27/97 (L)	12/19/2002	Dec., 2005
River Forest Insurance Company	03/18/94 (L)	12/21/2001	Nov., 2002
Security Casualty Company	12/04/81 (L)	12/20/2000	Dec., 2001
Standard Burial Insurance Assoc.	06/10/87 (L)	11/11/1991	(N/A)
State Security Insurance Company	06/16/93 (L)	9/21/2004	Sept., 2005
Supreme Life Insurance Company	07/12/95 (L)	5/12/2000	May, 2001
Total Health Care, Inc.	06/06/88 (L)	9/14/1993	Nov., 1996
Trans-Pacific Insurance Company	10/13/94 (A)	2/27/1997	No Company Records
United Diversified Corporation	06/08/92 (L)	8/10/1998	Aug., 2001
United Fire Insurance Company	03/03/89 (L)	6/22/2001	June, 2002
United Equitable Life Insurance Company	12/20/91 (L)	12/14/2000	Dec., 2001
United Savings Life Ins. Co.	08/27/86 (L)	12/28/1988	Nov., 1995
Unity HMO	10/04/91 (L)	12/20/1994	Feb., 1999
University Life Insurance Company	09/23/83 (L)	8/23/1989	No Company Records
Western Specialty Insurance Company	05/06/02 (L)	10/11/2005	October, 2006
Yorktown Indemnity Company	02/07/89 (L)	9/29/1995	June, 1999

The Summary of Cash and Invested Assets represent cash and invested assets of companies in receivership during the calendar year ending December 31, 2005. These tabular listings are presented in accordance with the methods of accounting employed by the Office of the Special Deputy Receiver and are not in accordance with Generally Accepted Accounting Principals (GAAP). Special reports, audited in accordance with Generally Accepted Audited Standards (GAAS), are issued separately annually, as provided by Article XIII of the Illinois Insurance Code.

**Office of the Special Deputy Receiver
Statement of Changes in Cash and Invested Assets – Summary
January 1, 2006, through December 31, 2006**

Company Name	<u>Cash & Invested Assets @ 12/31/05</u>	<u>Receipts</u>	<u>Disbursements</u>	<u>Cash & Invested Assets @ 12/31/06</u>
Agora Syndicate, Inc.	\$2,715,164	\$ 3,336,685	\$6,025,430	\$26,419
Alliance General Insurance Company	20,069,916	2,790,511	1,181,335	21,679,092
Alpine Insurance Company	2,572,367	1,380,451	858,387	3,094,431
American Health Care Provider, Inc.	8,949,699	309,023	726,611	8,532,111
American Horizon Insurance Company	2,300,808	266,966	591,476	1,976,298
American Mutual Reinsurance Company	78,826,323	5,761,861	2,885,820	81,702,364
American Unified Life & Health Company	1,343,048	40,527	209,051	1,174,524
Associated Physicians Insurance Company	851,943	49,575	515,578	385,940
Association of Trial Lawyers Assurance (1)	(135,880)	258,869	67,333	55,656
B.Y.R.M.A.	2,487,403	385,774	2,452,799	420,378
Centaur Insurance Company	104,018,271	6,562,824	1,722,869	108,858,226
Coronet Insurance Company	3,833,567	388,114	1,094,085	3,127,596
Crown Casualty Company	917,194	3,692	101,743	819,143
Delta Casualty Company	5,907,164	194,435	1,766,385	4,335,214
Gallant Insurance Company	10,524,574	440,328	2,775,888	8,189,014
Illinois Earth Care Workers Comp. Trust	-	-	-	-
Illinois Electrical Employers W/C Assoc.(2)	123,266	71,770	109,306	85,730
Illinois Environmental Service W/C Trust	1,331,940	49,218	752,150	629,008
Illinois Healthcare Insurance Company	5,908,021	232,026	1,699,259	4,440,788
Legion Indemnity Company	48,080,416	9,150,956	5,400,051	51,831,321
Medcare HMO, Inc.	5,313,813	138,109	5,106,628	345,294
Midland Insurance Group, Inc.	25,321	194,846	119,417	100,750
National Assurance Indemnity Company	5,120,225	145,368	82,585	5,183,008
Oak Casualty Insurance Company	8,214,441	399,843	2,582,730	6,031,554

Pine Top Insurance Company	38,185,926	6,560,284	804,670	43,941,540
Security Insurance Company, Ltd.	1,837,165	326,130	963,298	1,199,997
Statewide Insurance Company	21,126,256	1,197,717	5,690,072	16,633,901
Student Plans, Inc.	153,097	613,358	434,431	332,024
United Capitol Insurance Company	29,630,538	2,603,579	2,300,121	29,933,996
Valor Insurance Company	<u>11,233,787</u>	<u>484,292</u>	<u>3,723,331</u>	<u>7,994,748</u>
TOTALS	<u>\$418,750,609</u>	<u>\$41,000,446</u>	<u>\$46,717,409</u>	<u>\$413,033,646</u>

- Assets are shown at amortized book value.

- Cash Receipts include an adjustment for amortization.

- Cash disbursements include Early Access payments to state guaranty funds for \$24,827,325.

* Reporting period for this estate is 01/01/06 through 12/31/06 (assets below \$250,000). The receipts of \$258,869 include the amount of \$153,400 paid by the Closed Estate Fund, actual receipts for this estate are \$105,469.

Surplus Lines Companies

The Surplus Line Association of Illinois receives, countersigns and records all surplus line insurance contracts which are procured by its member surplus line producers. Following is a list of the unauthorized insurers and domestic surplus lines insurers from who licensed surplus line producers procured insurance, and the total amount of premium for each company for calendar year 2006:

<u>Insurance Company</u>	<u>Premium</u>
ABA Seguros	\$205
Acceptance Indemnity Insurance Co	694,063
ACE European Group Ltd	627,258
ACE Seguros SA	72,242
Admiral Insurance Co	13,315,792
AIG Mexico Seguros Interamericana SA de CV	14,663
Alea London Ltd	235,574
Allianz Marine & Aviation (France)	69,480
Allianz Marine & Aviation Versicherung AG	21,840
Allied World Assurance Co (US) Inc	1,934,072
Allied World Assurance Co Ltd	458,437
American Empire Surplus Lines Insurance Co	6,205,019
American International Specialty Lines Insurance Co	54,943,790
American Liberty Insurance Co	50,588
American Safety Indemnity Co	767,314
American Safety Insurance Co	52,883
American Safety Risk Retention Group Inc	6,945
American Western Home Insurance Co	371,837
Andrew Weir Insurance Co Ltd	4,969
Arch Excess & Surplus Insurance Co	38,337
Arch Reinsurance Ltd	137,500
Arch Specialty Insurance Co	20,793,258
Aspen Insurance UK Ltd	729,396
Aspen Specialty Insurance Co	2,796,027
Associated Electric & Gas Insurance Services Ltd (AEGIS)	735,551
Atlantic Casualty Insurance Co	1,582,566
Axis Specialty Europe LTD	229,686
AXIS Specialty Insurance Co	22,715,293
Axis Specialty Ltd	1,308,507
Berkley Regional Specialty Insurance Co	175,938
Burlington Insurance Company	10,210,412
Canal Indemnity Co	41,750
Capitol Specialty Insurance Corp	3,929,589
Catlin Insurance Co Ltd	1,574,954
Catlin Specialty Insurance Co	1,964,656
Century Surety Co	3,263,240
Chubb Custom Insurance Co	15,066,686
Clarendon America Insurance Co	6,376,701

CNA Casualty of California	3,527,302
Colony Insurance Co	17,189,694
Columbia Casualty Company	14,794,582
Commonwealth Insurance Co	1,713,856
Crum & Forster Specialty Insurance Co	4,247,655
CX Reinsurance Co Ltd	642
Dakota Fire Insurance Co	160,184
Darwin Select Insurance Co	4,149,091
Empire Indemnity Insurance Co	500,541
Endurance American Specialty Insurance Co	6,196,781
Energy Insurance Mutual Ltd	32,884
Essex Insurance Co	41,419,812
Everest Indemnity Insurance Co	5,563,332
Everest Reinsurance (Bermuda) Ltd	91,105
Executive Risk Specialty Insurance Co	1,303,656
Fireman's Fund Insurance Co Of Ohio	10,467,723
First Mercury Insurance Company	3,544,360
First Specialty Insurance Corporation	4,324,423
GE Frankona Reinsurance LTD	62,202
GE Seguros SA de CV	18,634
GE Specialty Insurance (UK) Ltd	72,726
Gemini Insurance Co	1,445,871
General Agents Insurance Co of America Inc (GAINSCO)	2,963
General Security Indemnity Co of Arizona	259,351
General Star Indemnity Co	8,192,036
Genesis Indemnity Insurance Co	105,150
Gerling-Konzern Allgemeine Versicherungs-Aktiengesellschaft	954,000
Gerling-Konzern Globale Ruckversicherungs AG	5,630
Glencoe Insurance Ltd	8,924
Global Indemnity Assurance Co	1,430,728
Gotham Insurance Co	1,693,714
Great American E&S Insurance Co	3,222,537
Great American Fidelity Insurance Co	405,425
Great Lakes Reinsurance UK plc	1,784,533
Great Lakes UK Insurance Co	147,188
Grupo Nacional Provincial SA	167,234
Gulf Underwriters Insurance Co	384,636
Hannover Ruckversicherungs-Aktiengesellschaft	2,483
HDI Industrie Versicherung AG	3,001
Hermitage Insurance Co	15,100
Homeland Insurance Co of NY	6,642,986
Houston Casualty Co	9,397,202
Hudson Specialty Insurance Co	15,902,471
Illinois Union Insurance Co	14,561,074
INA Surplus Insurance Co	17,093
Indian Harbor Insurance Co	32,580,149
Ingalls Casualty Insurance Ltd	793,686
Integon Specialty Insurance Co	6,004,151
International Insurance Co of Hannover Ltd	337,857
James River Insurance Co	7,593,290

Kemper Indemnity Insurance Co	25,904
Landmark American Insurance Co	13,930,627
Landmark Insurance Co	321,851
Lantana Insurance LTD	71,730
Lexington Insurance Co	171,456,775
Liberty Mutual Insurance Europe Ltd	2,444,677
Liberty Surplus Insurance Corp	6,760,595
Mapfre Tepeyac SA	441,989
The Marine Insurance Co Ltd	103,158
Markel International Insurance Co Ltd	1,557,418
Max Re Europe Ltd	927,864
Maxum Indemnity Co	2,806,089
Montpelier Reinsurance Ltd	328,903
Mount Vernon Fire Insurance Co	4,006,879
Mt Hawley Insurance Company	11,637,337
Munchener Ruckversicherungs Gesellschaft	42,011
NAMIC Insurance Co Inc	1,008,362
National Fire & Marine Insurance Co	4,041,713
National Guaranty Insurance Company of Vermont	388,933
Nautilus Insurance Co	24,171,190
Navigators Specialty Insurance Company	2,695,766
NCH Casualty Insurance SPC Ltd	1,651,636
Noetic Specialty Insurance Co	287,561
North American Capacity Insurance Co	2,793,178
Northfield Insurance Co	3,819,904
Norwich Union Insurance Limited	-36
Nutmeg Insurance Co	5,061,370
Pacific Insurance Co Ltd	3,163,803
Penn-Star Insurance Co	7,813,202
Philadelphia Insurance Co	117,164
Praetorian Specialty Insurance Co	-139,098
Princeton Excess and Surplus Lines Insurance Co	10,338,427
Professional Underwriters Liability Insurance Co	792,107
QBE Insurance (Europe) Ltd	1,694,922
QBE Specialty Insurance Co	2,172,510
Qualitas Compania de Seguros SA de CV	12,940
Quanta Specialty Lines Insurance Co	225,258
Red Mountain Casualty Insurance Co	145,263
Rockhill Insurance Co	662,753
Royal Surplus Lines Insurance Co	166,381
Royale Belge Incendie-Reassurance	866
RVI Guaranty Co Ltd	119
Saint Paul Surplus Lines Insurance Co	10,954,635
Scottsdale Insurance Co	27,837,047
Seguros Comercial America SA de CV	325,312
Seneca Specialty Insurance Co	1,123,983
Sirius International Insurance Corp	91,422
SR International Business Insurance Co Ltd	9,472,358
Starr Excess Liability Insurance Co Ltd	9,753,197
Steadfast Insurance Co	52,280,233

TIG Specialty Insurance Co	1,132
Tokio Marine & Nichido Fire Ins Co Ltd	1,662
Topa Insurance Co	45,506
Travelers Excess & Surplus Lines Co	555,872
Tudor Insurance Co	2,303,625
Underwriters at Lloyd's London	68,347,812
United National Casualty Insurance Co	2,042
United National Insurance Co	5,818,778
USF Insurance Co	1,512,074
USF&G Specialty Insurance Co	16,517
Voyager Indemnity Insurance Co	110,657
Wasa International (UK) Insurance Co Ltd	650
Wasa Sakforsakring Omsesidigt	11,600
Westchester Surplus Lines Ins Co	26,793,604
Western Heritage Insurance Co	3,202,403
Western World Insurance Co Inc	2,478,797
Wilshire Insurance Co	11,893
Wind River Insurance Co Ltd	1,350
Winterthur Swiss Insurance Co	162,500
XL Europe Ltd	952,000
XL Insurance Co Ltd	116,615
XL Select Insurance Co	308,432
ZC Specialty Insurance Co	-3,194,525
Zurich Compania De Seguros SA	390
Zurich International (Bermuda) Ltd	10,460
Zurich Specialties (London) Ltd	<u>159,042</u>
TOTAL 2006 Illinois Surplus Lines Premium	<u>\$918,477,742</u>

Ineligible Companies

Pursuant to Section 445 (9) of the Illinois Insurance Code, (Chapter 73, Paragraph 1024) the following companies are not to be used:

NAME OF COMPANY	BULLETIN NO.	INELIGIBLE DATE
Alpine Assurance Limited	9	03/16/92
American Marine and General Ins. Co., Ltd.	26	08/02/88
American National Surety Insurance Company	109	09/09/93
American Trust Insurance Company, Ltd.	22	03/01/88
Removed from list:	22	10/31/88
Became Ineligible again:	45	01/08/90
Anatole Insurance Company, Ltd.	33	06/02/89
Anglo-American Insurance Company (Louisiana)	15	02/18/87
APEX Placement Insurance Company, Ltd.	62	04/29/91
Atlantic & Pacific International Assurance Co., Inc.	96	05/27/92
Atlas Indemnity and Insurance Company, Ltd.	82	12/03/91
Avalon Insurance Company, Ltd.	99	09/09/92
Beacon Insurance Company (Rehabilitation)	-	07/18/86
Bel-Aire Insurance Company	52	03/19/90
Brighton Insurance, Ltd.	27	08/31/88
British American Professional Liab. Ins. Co.	20	08/05/87
Casualty Assurance Risk Ins. Brokerage Co.	18	07/30/87
Central Insurance Company, Ltd.	53	03/22/90
Chancellor Insurance Company Limited	100	11/23/92
Colorado Western Insurance Company	116	04/07/04
Commercial General Insurance Company (Wyoming)	35	09/05/89
Commercial Indemnity and Assurance Company	104	07/08/93
Commercial Inland & Marine Indemnity Co., Ltd.	23	03/21/88
Commonwealth United Insurance Company	76	10/01/91
Continental Fire and Casualty Ind. Co., Ltd.	37	10/03/89
Desert Insurance Company, Ltd.	See Walbrook -- #55	
Dual Plus Insurance Company, Ltd.	70	08/12/91
Dyna Span Corporation	5	04/07/86
El Paso Insurance Company, Ltd.	See Walbrook -- #55	
Euro-American Insurance Company, Ltd.	43	11/16/89
Euro-Ichiban Reinsurance Corporation, Ltd.	83	12/06/91
Euro Reinsurance Company, Limited	54	03/22/90
Excess Re-Insurance Underwriters, Ltd.	49	02/22/90
Families United For Life Insurance Company Limited	111	02/23/96
Fidelity & Casualty Co., Ltd. (Turks & Caicos)	8	05/01/86
Fiduciary Indemnity Assurance Group, Ltd.	39	10/03/89
Fielding Reinsurance, Ltd.	6	05/01/86
Financial Services Insurance Ltd.	103	04/02/93
Firestone Insurance Company, Ltd.	51	02/22/90
First Assurance & Casualty Company, Ltd.	77	10/07/91
First Indemnity, Ltd.	67	07/25/91
First Interstate Fire and Casualty Company, Inc.	80	11/06/91
First Reinsurance, Ltd.	68	07/25/91

Freedom Insurance Company, Ltd.	85	12/09/91
Frontline Insurance Company	73	08/28/91
General Insurance Corporation of India	114	04/29/98
General Star Indemnity Company (RESCINDED 1/22/99)	115	01/13/99
Global Insurance Company S.A.	79	10/28/91
Greater Indemnity Insurance Company dba Great American Casualty Insurance Co., Ltd.; and/or Greater Indemnity & Casualty Co., Ltd.	105	08/06/93
Heartland Casualty Company	32	06/02/89
Individual Surety, Inc.	98	08/18/92
Innkeepers Indemnity Underwriters, Inc.	40	10/03/89
Insurance Corporation of America	28	09/14/88
Insurance Exchange of the Americas (The Florida Insurance Exchange)	14	01/17/87
Integral Insurance Company	60	04/24/91
International Bahamian Insurance Company, Ltd.	1	10/24/85
International E & S Carrier, Ltd.	69	08/12/91
Intrepid Insurance Company	61	04/29/91
Intrepid Reinsurance Group, Ltd.	94	04/23/92
Island Group, Ltd.	9	08/15/86
Jayhawk Insurance Company, Ltd. (Turks & Caicos)	7	05/01/86
Keyes International Insurance Co., Ltd.	112	06/27/96
Kingscroft Insurance Co., Ltd.	See Walbrook -- #55	
Knightsbridge Insurance Company, Ltd.	66	07/25/91
La Fenix Boliviana S.A. De Seguros Y Reaseguros or La Fenix Boliviana Insurance & Reinsurance	110	01/14/94
Lime Street Insurance Co., Ltd.	See Walbrook -- #55	
Lloyds U.S., (Dallas, Texas)	10	08/27/86
London Guarantee & Accident Company, Ltd.	16	03/09/87
London United Reinsurance Co. (Bermuda), Ltd.	See Walbrook -- #55	
Macal International, Limited Ins. Co.	12	02/05/87
Meadowlark Insurance Company	46	02/14/90
Metropolitana Compania de Seguros, S.A.(RESCINDED)	113	05/01/97
Mutual Insurance Company, Ltd.	See Walbrook -- #55	
National Warranty Insurance Company	3	02/07/86
New England International Surety Co., Inc.	4	03/19/86
New England International Surety of America, Inc.	30	12/30/88
New World Financial Trading & Re-Ins. Corp.	19	07/30/87
North American Fire & Casualty Co., Ltd.	17	07/01/87
North American Indemnity Company	21	08/05/87
North American Insurance Company	11	09/23/86
Northern Commercial Fire & General Insurance Co.	75	08/30/91
Northwestern Insurance Company, Ltd.	89	03/03/92
Old American Insurance Company, Limited	25	08/02/88
Old Hickory Casualty Insurance Company	72	08/27/91
The Olympian Insurance Company	106	08/26/93
Oxford Indemnity Insurance Company	44	12/20/89
Pacific Fire & Marine Insurance Company, Ltd.	48	02/22/90
Pacific International Indemnity Company, Ltd.	95	05/27/92
Palisades National Insurance Company, Ltd.	50	02/22/90
Paradigm Insurance Company (RESCINDED)	24	07/07/88
Payless Insurance Company, Ltd.	47	02/22/90
Pendleton Insurance Company Limited	63	07/17/91
Philadelphia Reinsurance Limited	71	08/15/91
Polaris Insurance Company, Ltd.	59	04/11/91

Premier Assurance & Cas., Ltd. (Turks & Caicos)	42	10/27/89
Premier Assurance Casualty Company, Inc.	56	04/06/90
Presidential Fire & Casualty Company	65	07/23/91
P.R.I.M.E. Company, Ltd.	2	10/24/85
PRIME-PI Omega Delta, Ltd.	38	10/03/89
Professional Prototype I Insurance Company Limited	90	03/03/92
Removed from list	90	09/04/92
Promed International, Ltd.	92	03/26/92
Qatar General Insurance & Reinsurance Co. (S.A.Q.) Doha - Qatar (RESCINDED 3/22/94)	107	09/01/93
Red Sea Group LTD	97	08/18/92
Redwood Insurance Company, Ltd.	86	12/26/91
Regency Insurance Company Limited (RESCINDED) per Stipulation & Consent order 4/21/93 Regency will do no business in IL	101	03/05/93
Savoy Reinsurance Company, Ltd.	31	03/14/89
Scottish Guarantee Insurance Company, Ltd.	87	12/26/91
Southeastern Reinsurance Company (Florida)	34	09/05/89
Southern American Insurance Company	93	03/30/92
Southwestern Indemnity & Casualty Ins. Co.	57	11/30/90
Southwest Fire & Casualty Insurance Company	81	11/18/91
St. Louis Fire & Marine Co., Ltd.	102	03/05/93
Standard Indemnity Company, Ltd.	64	05/07/91
Sterling Marine Casualty and Indemnity Insurance Company, Ltd. a/k/a Sterling Insurance Corporation, Ltd.	84	12/06/91
Sterling Reinsurance Corporation Limited	88	01/28/92
Tri-Hedron International Assurance, Ltd.	13	02/06/87
Unified Assurance & Casualty, Ltd.	41	10/27/89
Union Pacific Fire and Marine Ins. Co., Ltd.	36	10/03/89
Usher Insurance Company, Ltd.	78	10/23/91
Victoria Insurance Co., Ltd.	29	10/05/88
Walbrook Insurance Company, Limited And its subsidiaries: Desert Insurance Company, Ltd. El Paso Insurance Company, Ltd. London United Reinsurance Co. (Bermuda), Ltd. Kingscroft Insurance Co., Ltd. Lime Street Insurance Co., Ltd. Mutual Insurance Co., Ltd.	55	04/03/90
West Point Insurance Company, Ltd.	74	08/28/91
Western Star Insurance Company, Ltd.	108	09/08/93
Winston Hill Assurance Company, Ltd.	58	01/01/91

Lines of Authority

The pages that follow reflect the lines of authority for the listed companies as of December 31, 2006. Classes and clauses in Section 4 of the Illinois Insurance Code (215 ILCS 5/4) are defined as:

Class 1. Life, Accident and Health

- Clauses:
- (a) Life
 - (b) Accident and Health
 - (c) Legal Expense Insurance

Class 2. Casualty, Fidelity and Surety

- Clauses:
- (a) Accident and Health
 - (b) Vehicle
 - (c) Liability
 - (d) Workers Compensation
 - (e) Burglary and Forgery
 - (f) Glass
 - (g) Fidelity and Surety
 - (h) Miscellaneous
 - (i) Other Casualty Risks
 - (j) Contingent Losses
 - (k) Livestock and Domestic Animals
 - (l) Legal Expense Insurance

Class 3. Fire and Marine, etc.

- Clauses:
- (a) Fire
 - (b) Elements
 - (c) War, Riot and Explosion
 - (d) Marine and Transportation
 - (e) Vehicle
 - (f) Property Damage, Sprinkler Leakage and Crop
 - (g) Other Fire and Marine Risks
 - (h) Contingent Losses
 - (i) Legal Expense Insurance

Property and Casualty Insurance Companies

Domestic Stock

COMPANY NAME	STATE	CLASS 2	CLASS 3
ACE INSURANCE COMPANY OF IL	IL	ABCDEFGHIJK	ABCDEFGH
ACIG INSURANCE COMPANY	IL	BCDEFGHIJ	ABCDEFGH
ACSTAR INSURANCE COMPANY	IL	ABCDEFGHIJKL	ABCDEFGHI
ADDISON INSURANCE COMPANY	IL	ABCDEFGHIJK	ABCDEFGH
AFFIRMATIVE INSURANCE COMPANY	IL	ABCDEFGHIJKL	ABCDEFGHI
ALAMANCE INSURANCE COMPANY	IL	ABCDEFGHIJK	ABCDEFGH
ALLSTATE FIRE AND CASUALTY INS CO	IL	ABCEFGHIJKL	ABCDEFGHI
ALLSTATE FLORIDIAN INDEMNITY COMPANY	IL	ABCDEFGHIJKL	ABCDEFGHI
ALLSTATE FLORIDIAN INSURANCE COMPANY	IL	ABCDEFGHIJKL	ABCDEFGHI
ALLSTATE INDEMNITY COMPANY	IL	ABCDEFGHIJKL	ABCDEFGHI
ALLSTATE INSURANCE COMPANY	IL	ABCDEFGHIJKL	ABCDEFGHI
ALLSTATE NEW JERSEY INSURANCE COMPANY	IL	ABCDEFGHIJKL	ABCDEFGHI
ALLSTATE NEW JERSEY PROPERTY & CASUALTY	IL	ABCEFGHIJKL	ABCDEFGHI
ALLSTATE NORTH AMERICAN INSURANCE CO	IL	ABCEFGHIJKL	ABCDEFGHI
ALLSTATE PROPERTY & CASUALTY INS CO	IL	ABCDEFGHIJKL	ABCDEFGHI
AMERICAN ACCESS CASUALTY COMPANY	IL	BCG	E
AMERICAN AMBASSADOR CASUALTY COMPANY	IL	ABCDEFGHIJK	ABCDEFGH
AMERICAN COUNTRY INSURANCE COMPANY	IL	ABCDEFGHIJK	ABCDEFGH
AMERICAN FREEDOM INSURANCE COMPANY	IL	BCEFGHIJK	DE
AMERICAN FUJI FIRE AND MARINE INS CO	IL	ABCDEFGHIJKL	ABCDEFGHI
AMERICAN GENERAL INDEMNITY COMPANY	IL	ABCEFGHIJK	ABCDEFGH
AMERICAN HEARTLAND INSURANCE COMPANY	IL	ABCDEFGHIJKL	ABCDEFGHI
AMERICAN LIVE STOCK INSURANCE COMPANY	IL	BCEFHIJK	ABCDEFGH
AMERICAN MEDICAL ASSURANCE COMPANY	IL	ABCDEFGHIJK	ABCDEFGH
AMERICAN MOTORISTS INSURANCE COMPANY	IL	ABCDEFGHIL	ABCDEFGHI
AMERICAN SERVICE INSURANCE COMPANY INC	IL	BCEFGHIJK	ABCDEFGH
AMERICAN UNION INSURANCE COMPANY	IL	ABCDEFGHIJKL	ABCDEFGHI
AMERICAN ZURICH INSURANCE COMPANY	IL	ABCDEFGHIJKL	ABCDEFGHI
AMERIN GUARANTY CORPORATION	IL	H	
AMERIN RE CORPORATION	IL	H	
AMEX ASSURANCE COMPANY	IL	ABCDEFGHIJK	ABCDEFGH
APOLLO CASUALTY COMPANY	IL	ABCDEFGHIJK	ABCDEFGH
ARGONAUT GREAT CENTRAL INS CO	IL	ABCDEFGHIJK	ABCDEFGH
ARGONAUT MIDWEST INSURANCE COMPANY	IL	ABCDEFGHIJK	ABCDEFGH
ASSOCIATED INTERNATIONAL INSURANCE CO	IL	ABCDEFGHIJKL	ABCDEFGHI
AXIS INSURANCE COMPANY	IL	ABCDEFGHIJKL	ABCDEFGHI
AXIS SURPLUS INSURANCE COMPANY	IL	ABCDEFGHIJKL	ABCDEFGHI
BANKERS MULTIPLE LINE INSURANCE COMPANY	IL	ABCDEFGHIJL	ABCDEFGH
BITUMINOUS CASUALTY CORPORATION	IL	ABCDEFGHIJK	ABCDEFGH
BITUMINOUS FIRE & MARINE INSURANCE CO	IL	ABCDEFGHIJK	ABCDEFGH
BOND SAFEGUARD INSURANCE COMPANY	IL	G	
BOSTON OLD COLONY INSURANCE COMPANY	IL	ABCDEFGHIJK	ABCDEFGH

BUCKEYE UNION INSURANCE COMPANY THE	IL	ABCDEFGHIJK	ABCDEFGH
CEM INSURANCE COMPANY	IL	ABCDEFGHIJKL	ABCDEFGHI
CHICAGO INSURANCE COMPANY	IL	ABCDEFGHIJK	ABCDEFGH
CITIZENS INSURANCE COMPANY OF ILLINOIS	IL	ABCDEFGHIJKL	ABCDEFGHI
CNA CASUALTY OF CALIFORNIA	IL	ABCDEFGHIJK	ABCDEFGHI
CONSTITUTIONAL CASUALTY COMPANY	IL	ABCDEFGHIJ	ABCDEFGH
CONTINENTAL CASUALTY COMPANY	IL	ABCDEFGHIJK	ABCDEFGH
COUNTRY CASUALTY INSURANCE COMPANY	IL	ABCDEFGHIJK	ABCDEFGH
COUNTRY PREFERRED INSURANCE COMPANY	IL	ABCDEFGHIJK	ABCDEFGH
DEERBROOK INSURANCE COMPANY	IL	ABCDEFGHIJK	ABCDEFGH
DEERFIELD INSURANCE COMPANY	IL	ABCDEFGHIJKL	ABCDEFGHI
DELPHI CASUALTY COMPANY	IL	ABCDEFGHIJK	ABCDEFGH
DIAMOND INSURANCE COMPANY	IL	ABCDEFGHIJKL	ABCDEFGHI
DISCOVER PROPERTY & CASUALTY INS CO	IL	ABCDEFGHIJKL	ABCDEFGHI
DISCOVER SPECIALTY INSURANCE COMPANY	IL	ABCDEFGHIJKL	ABCDEFGHI
ECHELON PROPERTY & CASUALTY INS CO	IL	ABCDEFGHIJKL	ABCDEFGHI
ECONOMY FIRE & CASUALTY COMPANY	IL	ABCDEFGHIJK	ABCDEFGH
ECONOMY PREFERRED INSURANCE COMPANY	IL	ABCDEFGHIJK	ABCDEFGH
ECONOMY PREMIER ASSURANCE COMPANY	IL	ABCDEFGHIJK	ABCDEFGH
ENCOMPASS FLORIDIAN INDEMNITY COMPANY	IL	ABCEFGHIJKL	ABCDEFGHI
ENCOMPASS FLORIDIAN INSURANCE COMPANY	IL	ABCEFGHIJKL	ABCDEFGHI
ENCOMPASS HOME & AUTO INSURANCE COMPANY	IL	ABCDEFGHIJKL	ABCDEFGH
ENCOMPASS INDEMNITY COMPANY	IL	BCEFGHIJ	ABCDEFGH
ENCOMPASS INDEPENDENT INSURANCE COMPANY	IL	ABCDEFGHIJKL	ABCDEFGHI
ENCOMPASS INSURANCE COMPANY	IL	ABCDEFGHIJKL	ABCDEFGHI
ENCOMPASS INSURANCE COMPANY OF AMERICA	IL	ABCDEFGHIJKL	ABCDEFGHI
ENCOMPASS INSURANCE COMPANY OF N J	IL	ABCEFGHIJKL	ABCDEFGHI
ENCOMPASS PROPERTY & CAS INS CO OF NJ	IL	ABCEFGHIJKL	ABCDEFGHI
ENCOMPASS PROPERTY AND CASUALTY COMPANY	IL	ABCDEFGHIJKL	ABCDEFGHI
EVANSTON INSURANCE COMPANY	IL	ABCDEFGHIJKL	ABCDEFGHI
FARMERS NEW CENTURY INSURANCE COMPANY	IL	ABCDEFGHIJKL	ABCDEFGHI
FINANCIAL BENEFITS INSURANCE COMPANY	IL	ABCDEFGHIJKL	ABCDEFGHI
FIRST FINANCIAL INSURANCE COMPANY	IL	ABCDEFGHIJK	ABCDEFGH
FIRST NONPROFIT INSURANCE COMPANY	IL	ABCDEFGHIJKL	ABCDEFGHI
FLORISTS INSURANCE COMPANY	IL	ABCDEFGHIJK	ABCDEFGH
FORTRESS INSURANCE COMPANY	IL	CI	
FOUNDERS INSURANCE COMPANY	IL	ABCDEFGHIJKL	ABCDEFGHI
GE REINSURANCE CORPORATION	IL	ABCDEFGHIJK	ABCDEFGHI
GENERAL CASUALTY COMPANY OF ILLINOIS	IL	ABCDEFGHIJK	ABCDEFGH
GLENS FALLS INSURANCE COMPANY THE	IL	ABCDEFGHIJK	ABCDEFGH
GUILFORD INSURANCE COMPANY	IL	ABCDEFGHIJK	ABCDEFGH
HARCO NATIONAL INSURANCE COMPANY	IL	BCDEFGHIJ	ABCDEFGH
HARTFORD INSURANCE COMPANY OF ILLINOIS	IL	ABCDEFGHIJK	ABCDEFGH
HEARTLAND INSURANCE COMPANY OF AMERICA	IL	ABCDEFGHIJK	ABCDEFGH
HERITAGE CASUALTY INSURANCE COMPANY	IL	ABCDEFGHIJKL	ABCDEFGHI
HOMESITE INSURANCE COMPANY OF ILLINOIS	IL	ABCDEFGHIJKL	ABCDEFGHI
HORACE MANN INSURANCE COMPANY	IL	ABCDEFGHIJ	ABCDEFGH
ILLINOIS FARMERS INSURANCE COMPANY	IL	ABCDEFGHIJK	ABCDEFGH

ILLINOIS NATIONAL INSURANCE CO	IL	ABCDEFGHIJKL	ABCDEFGHI
INSURA PROPERTY AND CASUALTY INS CO	IL	ABCDEFGHIJKL	ABCDEFGHI
INSURANCE COMPANY OF ILLINOIS	IL	ABCDEFGHIJK	ABCDEFGH
INSURANCE CORPORATION OF HANNOVER	IL	ABCDEFGHIJKL	ABCDEFGHI
INTERNATIONAL BUSINESS & MER REASSUR CO	IL	ABCDEFGHIJK	ABCDEFGH
INTERSTATE BANKERS CASUALTY COMPANY	IL	B	
INTERSTATE FIRE & CASUALTY COMPANY	IL	ABCDEFGHIJK	ABCDEFGH
INTERSTATE INDEMNITY COMPANY	IL	ABCDEFGHIJK	ABCDEFGH
ISMIE INDEMNITY COMPANY	IL	ABCDEFGHIJKL	ABCDEFGHI
KEMPER CASUALTY INSURANCE COMPANY	IL	ABCDEFGHIJKL	ABCDEFGHI
KEMPER INDEPENDENCE INSURANCE COMPANY	IL	ABCDEFGHIJKL	ABCDEFGHI
LANCER INSURANCE COMPANY	IL	ABCDEFGHIJ	ABCDEFGH
LEGION INDEMNITY COMPANY	IL	ABCDEFGHIJK	ABCDEFGH
LIBERTY INSURANCE COMPANY OF AMERICA	IL	ABCDEFGHIJKL	ABCDEFGHI
LIBERTY INSURANCE CORPORATION	IL	ABCDEFGHIJKL	ABCDEFGHI
LONE STAR NATIONAL INSURANCE COMPANY	IL	BCDEFGHIJKL	ABCDEFGHI
MARKEL INSURANCE COMPANY	IL	ABCDEFGHIJKL	ABCDEFGHI
MARTINGALE NATIONAL INSURANCE COMPANY	IL	ABCDEFGHIJKL	ABCDEFGHI
MBIA INSURANCE CORP OF ILLINOIS	IL	GH	GH
MEDICAL ALLIANCE INSURANCE COMPANY	IL	ABCDEFGHIJKL	ABCDEFGHI
MERCURY INSURANCE COMPANY OF IL	IL	ABCDEFGHIJKL	ABCDEFGHI
MERCURY NATIONAL INSURANCE COMPANY	IL	ABCDEFGHIJKL	ABCDEFGHI
MERIT HEALTH INSURANCE COMPANY	IL	A	
MIDSTATES REINSURANCE CORPORATION	IL	ABCDEFGHIJK	ABCDEFGH
MIDWAY INSURANCE COMPANY OF ILLINOIS	IL	ABCDEFGHIJK	ABCDEFGH
MIDWEST INSURANCE COMPANY	IL	ABCDEFGHIJKL	ABCDEFGHI
MILLERS FIRST INSURANCE COMPANY	IL	ABCDEFGHIJKL	ABCDEFGHI
NATIONAL BEN FRANKLIN INSURANCE CO OF IL	IL	ABCDEFGHIJKL	ABCDEFGHI
NATIONAL BUILDING MATERIAL ASSURANCE CO	IL	BCDEFGHIJKL	ABCDEFGHI
NATIONAL FIRE & CASUALTY COMPANY	IL	ABCDEFGHIJK	ABCDEFGH
NATIONAL FIRE INSURANCE COMPANY OF HARTF	IL	ABCDEFGHIJ	ABCDEFGH
NATIONAL HERITAGE INSURANCE COMPANY	IL	EFKL	ABCDEFGHI
NATIONAL SURETY CORPORATION	IL	ABCDEFGHIJK	ABCDEFGH
NIAGARA FIRE INSURANCE COMPANY	IL	ABCDEFGHIJK	ABCDEFGH
NORTHBROOK INDEMNITY COMPANY	IL	ABCDEFGHIJKL	ABCDEFGHI
OLD REPUBLIC UNION INSURANCE COMPANY	IL	ABCDEFGHIJKL	ABCDEFGHI
OMNI INDEMNITY COMPANY	IL	ABCDEFGHIJKL	ABCDEFGHI
OMNI INSURANCE COMPANY	IL	ABCDEFGHIJKL	ABCDEFGHI
ONECIS INSURANCE COMPANY	IL	ABCDEFGHIJK	ABCDEFGH
PACIFIC INSURANCE COMPANY	IL	ABCDEFGHIJKL	ABCDEFGHI
PACO ASSURANCE COMPANY INC	IL	BCHIJL	ABHI
PEERLESS INDEMNITY INSURANCE COMPANY	IL	ABCDEFGHIJKL	ABCDEFGHI
PEKIN INSURANCE COMPANY	IL	ABCDEFGHIJK	ABCDEFGH
REINSURANCE COMPANY OF AMERICA INC	IL	ABCDEFGHIJK	ABCDEFGH
RLI INDEMNITY COMPANY	IL	ABCDEFGHIJK	ABCDEFGH
RLI INSURANCE COMPANY	IL	ABCDEFGHIJK	ABCDEFGH
SAFECO INSURANCE COMPANY OF ILLINOIS	IL	ABCDEFGHIJK	ABCDEFGH
SAFETY FIRST INSURANCE COMPANY	IL	CDG	

SAFEWAY INSURANCE COMPANY	IL	ABCEFHIJK	
SEABRIGHT INSURANCE COMPANY	IL	ABCDEFGHijkl	ABCDEFGHI
SELECT MARKETS INSURANCE COMPANY	IL	ABCDEFGHijkl	ABCDEFGHI
SHELBY CASUALTY INSURANCE COMPANY	IL	ABCDEFGHijkl	ABCDEFGHI
SHELBY INSURANCE COMPANY THE	IL	ABCDEFGHijkl	ABCDEFGHI
SPECIALTY SURPLUS INSURANCE COMPANY	IL	ABCDEFGHijkl	ABCDEFGHI
SPRINGFIELD FIRE & CASUALTY COMPANY	IL	ABCDEFGHIJK	ABCDEFGH
ST PAUL PROTECTIVE INSURANCE COMPANY	IL	ABCDEFGHijkl	ABCDEFGHI
STATE FARM FIRE & CASUALTY COMPANY	IL	ABCDEFGHIJ	ABCDEFGH
STATE FARM GENERAL INSURANCE COMPANY	IL	ABCDEFGHIJ	ABCDEFGH
STATE FARM GUARANTY INSURANCE CO	IL	BCGIJ	ABDEFGH
STATE FARM INDEMNITY COMPANY	IL	ABCDEFGHijkl	ABCDEFGHI
STATEWIDE INSURANCE COMPANY	IL	ABCDEFGHIJK	ABCDEFGH
SUA INSURANCE COMPANY	IL	ABCDEFGHijkl	ABCDEFGHI
TEACHERS INSURANCE COMPANY	IL	ABCDEFGHIJ	ABCDEFGH
THIRD COAST INSURANCE COMPANY	IL	CD	
TRANSGUARD INS CO OF AMERICA INC	IL	ABCDEFGHijkl	ABCDEFGHI
TRANSPORTATION INSURANCE COMPANY	IL	ABCDEFGHIJK	ABCDEFGH
TRIAD GUARANTY ASSURANCE CORPORATION	IL	H	
TRIAD GUARANTY INSURANCE CORPORATION	IL	H	
UNIQUE INSURANCE COMPANY	IL	BL	DEI
UNITED EQUITABLE INSURANCE COMPANY	IL	ABCDEFGHijkl	ABCDEFGHI
UNITRIN DIRECT INSURANCE COMPANY	IL	ABCDEFGHijkl	ABCDEFGHI
UNITRIN DIRECT PROPERTY & CASUALTY CO	IL	ABCDEFGHijkl	ABCDEFGHI
UNIVERSAL CASUALTY COMPANY	IL	ABCDEFGHijkl	ABCDEFGHI
USPLATE GLASS INSURANCE COMPANY	IL	F	
VESTA FIRE INSURANCE CORPORATION	IL	ABCDEFGHijkl	ABCDEFGHI
VESTA INSURANCE CORPORATION	IL	ABCDEFGHijkl	ABCDEFGHI
VIRGINIA SURETY COMPANY INC	IL	ABCDEFGHijkl	ABCDEFGHI
ZURICH AMERICAN INSURANCE COMPANY OF IL	IL	ABCDEFGHIJK	ABCDEFGH

Domestic Mutual

COMPANY NAME	STATE	CLASS 2	CLASS 3
AMERICAN MANUFACTURERS MUTUAL INS CO	IL	ABCDEFGHijkl	ABCDEFGHI
CHICAGO MUTUAL INSURANCE COMPANY	IL	ABCDEFGHijkl	ABCDEFGHI
COUNTRY MUTUAL INSURANCE COMPANY	IL	ABCDEFGHIJK	ABCDEFGH
FLORISTS MUTUAL INSURANCE COMPANY	IL	ABCDEFGHIJK	ABCDEFGH
ILLINOIS CASUALTY COMPANY (A MUT INS CO)	IL	BCDEFGHIJKL	ABCDEFGHI
ILLINOIS STATE BAR ASSN MUT IN CO	IL	CI	
INDEPENDENT MUTUAL FIRE INSURANCE CO	IL	ACDEFGHIJK	ABCEGH
ISMIE MUTUAL INSURANCE COMPANY	IL	ABCDEFGHijkl	ABCDEFGHI
LUMBERMENS MUTUAL CASUALTY COMPANY	IL	ABCDEFGHijkl	ABCDEFGHI
LUTHERAN MUTUAL FIRE INSURANCE COMPANY	IL	ABCDEFGHIJ	ABCDEFGH
MADISON MUTUAL INSURANCE COMPANY	IL	ABCDEFGHIJK	ABCDEFGH
MOUNT CARROLL MUTUAL FIRE INS CO THE	IL		ABCDEFGH
NHRMA MUTUAL INSURANCE COMPANY	IL	ABCDEFGHijkl	ABCDEFGHI

PODIATRY INSURANCE CO OF AM A MUT CO	IL	C	
ROCKFORD MUTUAL INSURANCE COMPANY	IL	BCDEFGHIJK	ABCDEF GH
STANDARD MUTUAL INSURANCE COMPANY	IL	ABCDEF GHIJ	ABCDEF GH
STATE FARM MUTUAL AUTOMOBILE INSURANCE C	IL	ABCDEF GHIJ	ABCDEF GH

Domestic Inter-Insurance Exchange

COMPANY NAME	STATE	CLASS 2	CLASS 3
FARMERS AUTOMOBILE INSURANCE ASSN THE	IL	ABCDEF GHIJK	ABCDEF GH
GOVERNMENTAL INTERINSURANCE EXCHANGE	IL	ABCDEF GHIJKL	ABCDEF GH

Foreign Stock

COMPANY NAME	STATE	CLASS 2	CLASS 3
ACA FINANCIAL GUARANTY CORPORATION	MD	GHI	
ACCEPTANCE INSURANCE COMPANY	NE	BCDEFGHIJKL	ABCDEF GHI
ACCIDENT FUND GENERAL INSURANCE CO	MI	CD	
ACCIDENT FUND INSURANCE CO OF AMERICA	MI	CD	
ACCIDENT FUND NATIONAL INSURANCE CO	MI	CD	
ACCREDITED SURETY & CASUALTY CO, INC	FL	CG	
ACE AMERICAN INSURANCE COMPANY	PA	ABCDEF GHIJKL	ABCDEF GHI
ACE AMERICAN REINSURANCE COMPANY	PA	ABCDEF GHIJK	ABCDEF GH
ACE FIRE UNDERWRITERS INSURANCE COMPANY	PA	ABCDEF GHIJK	ABCDEF GH
ACE INDEMNITY INSURANCE COMPANY	PA	ABCDEF GHIJK	ABCDEF GH
ACE PROPERTY AND CASUALTY INS CO	PA	ABCDEF GHIJ	ABCDEF GH
ADMIRAL INDEMNITY COMPANY	DE	BCEFGHIJ	ABCDEF GHI
ADVANTA INSURANCE COMPANY	AZ	ABCEFGHIJ	ABDEF GH
ADVANTAGE WORKERS COMPENSATION INS CO	IN	DGHI	
AEGIS SECURITY INSURANCE COMPANY	PA	ABCEFGHIJ	ABCDEF GH
AETNA INSURANCE COMPANY OF CONNECTICUT	CT	ABC	E
AFFILIATED F M INSURANCE COMPANY	RI	BCDEFGHIJ	ABCDEF GH
AGRI GENERAL INSURANCE COMPANY	IA	BCEFGHIJ	ABCDEF GH
AIG CENTENNIAL INSURANCE COMPANY	PA	ABCEFGHIJ	ABCDEF GH
AIG NATIONAL INSURANCE COMPANY	NY	ABCDEF G	ABCDEF GH
AIG PREFERRED INSURANCE COMPANY	PA	ABCEFGHIJ	ABCDEF GH
AIG PREMIER INSURANCE COMPANY	PA	ABCEFGHIJKL	ABCDEF GHI
AIOI INSURANCE COMPANY OF AMERICA	NY	ABCDEF GHIJKL	ABCDEF GHI
AIU INSURANCE COMPANY	NY	ABCDEF G	ABCDEF GH
ALASKA NATIONAL INSURANCE COMPANY	AK	BCDEF G	DEF
ALEA NORTH AMERICA INSURANCE COMPANY	NY	BCDEFGHIJ	ABCDEF GH
ALL AMERICA INSURANCE COMPANY	OH	BCDEFGHIJ	ABCDEF GH
ALL NATION INSURANCE COMPANY	MN	BCDEFHIJKL	ABCDEF GHI
ALLEGHENY CASUALTY COMPANY	PA	G	
ALLIANCE ASSURANCE COMPANY OF AMERICA	NY	BCD	ABCDEF GH
ALLIANZ GLOBAL RISKS US INS CO	CA	BCDEF GHIJK	ABCDEF GH
ALLIED PROPERTY & CASUALTY INS CO	IA	ABCDEF GHIJK	ABCDEF GH

ALLMERICA FINANCIAL ALLIANCE INS CO	NH	BCDEFHIJ	ABCDEF GH
ALLMERICA FINANCIAL BENEFIT INS CO	MI	ABCDEFGHIJKL	ABCDEF GH
ALPHA PROPERTY & CASUALTY INSURANCE CO	WI	BCEFIJ	ABCDEF GH
AMBAC ASSURANCE CORPORATION	WI	GHI	
AMCO INSURANCE COMPANY	IA	ABCDEFGHIJK	ABCDEF GH
AMCOMP ASSURANCE CORPORATION	FL	CD	
AMERICAN AGRI BUSINESS INSURANCE COMPANY	TX	BCDEF GHIJKL	ABCDEF GH
AMERICAN AGRICULTURAL INSURANCE COMPANY	IN	ABCDEFGHIJ	ABCDEF GH
AMERICAN ALTERNATIVE INS CORP	DE	ABCDEFGHIJ	ABCDEF GH
AMERICAN AUTOMOBILE INSURANCE COMPANY	MO	ABCDEFGHIJK	ABCDEF GH
AMERICAN BANKERS INSURANCE COMPANY OF FL	FL	ABCEFGHIJK	ABCDEF GH
AMERICAN CASUALTY COMPANY OF READING PA	PA	ABCDEFGHIJ	ABCDEF GH
AMERICAN CENTURY CASUALTY COMPANY	TX	ABCEFGHIJ	ABCDEF GH
AMERICAN COMMERCE INSURANCE COMPANY	OH	BC	AD
AMERICAN COMPENSATION INSURANCE COMPANY	MN	D	
AMERICAN CONTRACTORS INDEMNITY COMPANY	CA	G	
AMERICAN ECONOMY INSURANCE COMPANY	IN	ABCDEFGHIJ	ABCDEF GH
AMERICAN EMPIRE INSURANCE COMPANY	OH	BCDI	ABEFGH
AMERICAN EMPLOYERS INSURANCE COMPANY	MA	ABCDEFGHIJ	ABCDEF GH
AMERICAN EQUITY SPECIALTY INS CO	CA	BCEFGHIJ	ABCDEF GH
AMERICAN FAMILY HOME INSURANCE COMPANY	FL	ABCEFGHIJK	ABCDEF GH
AMERICAN FEDERATION INSURANCE COMPANY	FL	BCEFIJ	ABCDEF GH
AMERICAN FIRE AND CASUALTY COMPANY	OH	BCDEF GHIJ	ABCDEF GH
AMERICAN GENERAL PROPERTY INS CO	TN	BCDEF GHIJK	ABCDEF GH
AMERICAN GUARANTEE & LIABILITY INS CO	NY	ABCDEFGHIJ	ABCDEF GH
AMERICAN HEALTHCARE INDEMNITY COMPANY	DE	CGHI	ABCDEF G
AMERICAN HOME ASSURANCE COMPANY	NY	ABCDEFGHIJK	ABCDEF GH
AMERICAN INDEMNITY COMPANY	TX	BCDEF GH	ABCDFGH
AMERICAN INDEPENDENT INSURANCE COMPANY	PA	B	E
AMERICAN INSURANCE COMPANY THE	NE	ABCDEFGHIJK	ABCDEF GH
AMERICAN INTERNATIONAL INSURANCE CO THE	NY	ABCDEFGHIJK	ABCDEF GH
AMERICAN INTERNATIONAL SOUTH INS CO	PA	BCDEFHIJ	ABCDEF GH
AMERICAN INTERSTATE INSURANCE COMPANY	LA	ABCDEF G	AD
AMERICAN MERCHANTS CASUALTY COMPANY	OH	BCDEF GHIJ	ABCDEF GH
AMERICAN MERCURY INSURANCE COMPANY	OK	ABCEFGHIJKL	ABCDEF GH
AMERICAN MODERN HOME INSURANCE COMPANY	OH	ABCEFGHIJKL	ABCDEF GH
AMERICAN NATIONAL GENERAL INSURANCE CO	MO	BCEFGHIJ	ABCDEF GH
AMERICAN NATIONAL PROPERTY & CASUALTY CO	MO	BCDEFHIJK	ABCDEF GH
AMERICAN PHYSICIANS ASSURANCE CORP	MI	ABCDEFGHIJKL	ABCDEF GH
AMERICAN PREMIER INSURANCE COMPANY	IN	B	E
AMERICAN PROFESSIONALS INSURANCE COMPANY	IN	BCGHIJ	ABCDEF GH
AMERICAN RE INSURANCE COMPANY	DE	ABCDEFGHIJ	ABCDEF GH
AMERICAN RELIABLE INSURANCE COMPANY	AZ	ABCEFGHIJK	ABCDEF GH
AMERICAN ROAD INSURANCE COMPANY THE	MI	ABCDEFGHIJK	ABCDEF GH
AMERICAN SAFETY CASUALTY INS CO	DE	ABCDEFGHIJKL	ABCDEF GH
AMERICAN SECURITY INSURANCE COMPANY	DE	ABCEFIJ	ABCDEF GH
AMERICAN SELECT INSURANCE COMPANY	OH	BCEFGHIJK	ABCDEF GH
AMERICAN SENTINEL INSURANCE COMPANY	PA	ACEFGHI	ABCDFGH

AMERICAN SOUTHERN INSURANCE COMPANY	KS	ABCEFGHIJKL	ABCDEFGHI
AMERICAN STANDARD INSURANCE CO OF WI	WI	BCEFHIJ	
AMERICAN STATES INSURANCE COMPANY	IN	ABCDEFGHIJ	ABCDEFGH
AMERICAN STATES PREFERRED INS CO	IN	ABCEFHIJ	ABCDEFGH
AMERICAN SURETY COMPANY	IN	G	
AMERICAS INSURANCE COMPANY	LA	BCDEFHI	ABCDEFG
AMERISURE INSURANCE COMPANY	MI	ABCDEFGHIJ	ABCDEFGH
AMGUARD INSURANCE COMPANY	PA	CD	
ANESTHESIOLOGISTS PROFESSIONAL ASSR CO	FL	C	
ANSUR AMERICA INSURANCE COMPANY	MI	BCDEFGHIJK	ABCDEFGH
ARAG INSURANCE COMPANY	IA	L	
ARCH INSURANCE COMPANY	MO	ABCDEFGHIJKL	ABCDEFGHI
ARCH REINSURANCE COMPANY	NE	ABCDEFGHIJKL	ABCDEFGHI
ARGONAUT INSURANCE COMPANY	CA	ABCDEFGHIJK	ABCDEFGH
ARGUS FIRE AND CASUALTY INS CO	FL	CEFHIJK	ABFH
ASSOCIATED INDEMNITY CORPORATION	CA	ABCDEFGHIJK	ABCDEFGH
ASSURANCE COMPANY OF AMERICA	NY	ABCDEFGHIJK	ABCDEFGH
ASSURED GUARANTY CORP	NY	GH	
ATHENA ASSURANCE COMPANY	MN	BCDEFGHIJKL	ABCDEFGHI
ATLANTA CASUALTY COMPANY	OH	ABCDEFGHIJKL	ABCDEFGHI
ATLANTA SPECIALTY INSURANCE COMPANY	OH	ABCDEFGHIJK	ABCDEFGH
ATLANTIC INSURANCE COMPANY	TX	ABCDEFGHIJK	ABCDEFGH
ATLANTIC SPECIALTY INSURANCE COMPANY	NY	BCDEFGHIJK	ABCDEFGH
ATRADIUS TRADE CREDIT INSURANCE INC	MD	HI	
AUTO CLUB FAMILY INSURANCE COMPANY	MO	BCEFHIJL	ABCDEFGHI
AUTOMOBILE INSURANCE CO OF HARTFORD THE	CT	ABCDEFGHIJ	ABCDEFGH
AVEMCO INSURANCE COMPANY	MD	ABCGH	BDG
AVOMARK INSURANCE COMPANY	IN	BCDEFGHIJ	ABCDEFGH
AXA ART INSURANCE CORPORATION	NY		D
AXA CORPORATE SOLUTIONS INS CO	NY	ABCDEFGHIJK	ABCDEFGH
AXA CORPORATE SOLUTIONS REINSURANCE CO	DE	ABCDEFGHIJK	ABCDEFGH
AXA RE AMERICA INSURANCE COMPANY	DE	ABCDEFGHIJ	ABCDEFGH
AXA RE PROPERTY AND CASUALTY INS CO	DE	ABCEFGHIJK	ABCDEFGH
AXIS REINSURANCE COMPANY	NY	ABCDEFGHIJ	ABCDEFGH
BALBOA INSURANCE COMPANY	CA	ABCEFGHIJ	ABCDEFGH
BANCINSURE INC	OK	ABCDEFGHIJ	ABCDEFGH
BANKERS INSURANCE COMPANY	FL	ABCEFGHI	ABCDEFG
BANKERS STANDARD INSURANCE COMPANY	PA	ABCDEFGHIJK	ABCDEFGH
BAR PLAN SURETY AND FIDELITY COMPANY THE	MO	G	
BAY STATE INSURANCE COMPANY	MA	CEFGHI	ABCDEFGH
BCS INSURANCE COMPANY	OH	ABCDEFGHIJKL	ABCDEFGHI
BEAZLEY INSURANCE COMPANY, INC	NE	ABCDEFGHIJK	ABCDEFGH
BENCHMARK INSURANCE COMPANY	KS	ABCDEFH	ABCDEFGH
BERKLEY INSURANCE COMPANY	DE	ABCDEFGHIJK	ABCDEFGH
BERKLEY REGIONAL INSURANCE COMPANY	DE	BCDEFGHIJKL	ABCDEFGHI
BIRMINGHAM FIRE INSURANCE COMPANY OF PA	PA	ABCDEFGHIJ	ABCDEFGH
BLUE RIDGE INSURANCE COMPANY	WI	ABCDEFHIJK	ABCDEFGH
BRISTOL WEST INSURANCE COMPANY	PA	B	DE

CALIFORNIA CASUALTY & FIRE INSURANCE CO	CA	ABCEFHIJ	ABCDEFGH
CALIFORNIA CASUALTY GENERAL INS CO OF OR	OR	ABCEFHIJ	ABCDEFGH
CALIFORNIA CASUALTY INSURANCE COMPANY	CA	ABCEFHIJ	ABCDEFGH
CAMDEN FIRE INSURANCE ASSOCIATION, THE	NJ	BCDEFGHIJ	ABCDEFGH
CANAL INSURANCE COMPANY	SC	BCEFGHIJ	ABCDEFGH
CAPITAL CITY INSURANCE COMPANY INC	SC	BCDEFGHIJKL	ABCDEFGHI
CAPITAL MARKETS ASSURANCE CORPORATION	NY	GH	
CAPITOL INDEMNITY CORPORATION	WI	ACDEFGHIJK	ABCDEFGH
CAROLINA CASUALTY INSURANCE COMPANY	FL	ABCDEF	ABCDEFGH
CATERPILLAR INSURANCE COMPANY	MO	BCDEFGHIJKL	ABCDEFGHI
CENTENNIAL INSURANCE COMPANY	NY	ABCDEFGHIJL	ABCDEFGHI
CENTRAL NATIONAL INS CO OF OMAHA THE	NE	ABCDEFGHIJK	ABCDEFGH
CENTRAL STATES INDEMNITY CO OF OMAHA	NE	ABCEHIJK	ABCDEFGH
CENTRE INSURANCE COMPANY	DE	ABCDEFGHIJ	ABCDEFGH
CENTURION CASUALTY COMPANY	IA	A	
CENTURY INDEMNITY COMPANY	PA	ABCDEFGHIJK	ABCDEFGH
CENTURY NATIONAL INSURANCE COMPANY	CA	BCEFHIJL	ABCDEFGH
CHARTER INDEMNITY COMPANY	TX	B	E
CHARTER OAK FIRE INSURANCE COMPANY THE	CT	ABCDEFGHIJK	ABCDEFGH
CHEROKEE INSURANCE COMPANY	MI	ABCDEFGHIJ	ABDEF
CHUBB INDEMNITY INSURANCE COMPANY	NY	BCDEFGHIJK	ABCDEFGH
CHUBB NATIONAL INSURANCE COMPANY	IN	ABCDEFGHIJK	ABCDEFGH
CHURCH INSURANCE COMPANY THE	NY	CEFHIJ	ABCDEFGH
CIFG ASSURANCE NORTH AMERICA, INC	NY	GH	
CIM INSURANCE CORPORATION	MI	BCDEFGHIJK	ABCDEFGH
CINCINNATI CASUALTY COMPANY THE	OH	ABCDEFGHIJK	ABCDEFGH
CINCINNATI EQUITABLE INSURANCE COMPANY	OH	ABCEFHIJ	ABCDEFGH
CINCINNATI INDEMNITY COMPANY	OH	ABCDEFGHIJK	ABCDEFGH
CINCINNATI INSURANCE COMPANY THE	OH	ABCDEFGHIJK	ABCDEFGH
CITIZENS INSURANCE COMPANY OF AMERICA	MI	BCDEFGHIJ	ABCDEFGH
CLARENDON NATIONAL INSURANCE COMPANY	NJ	ABCDEFGHIJK	ABCDEFGH
CLEARWATER INSURANCE COMPANY	DE	ABCDEFGHIJ	ABCDEFGH
CLEARWATER SELECT INSURANCE COMPANY	DE	ABCDEFGHIJK	ABCDEFGH
CMG MORTGAGE ASSURANCE COMPANY	WI	H	
CMG MORTGAGE INSURANCE COMPANY	WI	H	
CNL/INSURANCE AMERICA INC	GA	H	ABCDE
COFACE NORTH AMERICA INSURANCE COMPANY	MA	CEFGHIJ	ABCD
COLOGNE REINSURANCE COMPANY OF AMERICA	CT	ABCDEFGHIJK	ABCDEFGH
COLONIAL AMERICAN CASUALTY AND SURETY CO	MD	BCDEFGHIJ	ABCDEFGHI
COLONIAL SURETY COMPANY	NJ	CG	
COLONY NATIONAL INSURANCE COMPANY	VA	CEFGHIJ	ABCD
COLORADO CASUALTY INSURANCE COMPANY	CO	BCEFGHIJ	ABDEF
COLUMBIA INSURANCE COMPANY	NE	BCEFGHIJ	DE
COLUMBIA NATIONAL INSURANCE COMPANY	NE	ABCDEFGHIJK	ABCDEFGH
COMMERCE & INDUSTRY INSURANCE COMPANY	NY	BCDEFGHIJK	ABCDEFGH
COMMERCIAL CASUALTY INSURANCE COMPANY	CA	D	
COMMERCIAL GUARANTY CASUALTY INS CO	IN	ABCDEFGHIJK	ABCDEFGH
COMMERCIAL INSURANCE COMPANY OF NEWARK	NJ	ABCDEFGHIJK	ABCDEFGH

COMMERCIAL LOAN INSURANCE CORPORATION	WI	H	
COMMONWEALTH INSURANCE CO OF AMERICA	WA	BCEFGHIJ	ABCDEFGH
COMPANION COMMERCIAL INSURANCE COMPANY	SC	BCDEFG	ABCDEFG
COMPANION PROPERTY & CASUALTY INS CO	SC	BCDEFGH	ABCDEFG
COMPUTER INSURANCE COMPANY	RI		D
CONNIE LEE INSURANCE COMPANY	WI	GH	
CONSOLIDATED INSURANCE COMPANY	IN	ABCDEFGH	ABCDEFGH
CONSTITUTION INSURANCE COMPANY	NY	BCDEFGHIJK	ABCDEFGH
CONSUMERS INSURANCE USA INC	TN	BCEFGH	ABCDEFG
CONTINENTAL HERITAGE INSURANCE COMPANY	OH	CG	
CONTINENTAL INSURANCE COMPANY THE	SC	ABCDEFGH	ABCDEFGH
CONTINENTAL NATIONAL INDEMNITY COMPANY	OH	ABCDEFGH	ABCDEFGH
CONTINENTAL REINSURANCE CORPORATION	CA	ABCDEFGH	ABCDEFGH
CONTINENTAL WESTERN INSURANCE COMPANY	IA	ABCDEFGH	ABCDEFGH
CONTRACTORS BONDING & INSURANCE COMPANY	WA	BCEFGHIJ	ABCDEFGH
CONVERIUM INSURANCE (NORTH AMERICA) INC	NJ	ABCDEFGH	ABCDEFGH
CONVERIUM REINSURANCE (NA) INC	CT	ABCDEFGH	ABCDEFGH
CORE INSURANCE COMPANY	VT	BCDEFGHIJKL	ABCDEFGH
COREGIS INSURANCE COMPANY	IN	ABCDEFGH	ABCDEFGH
COURTESY INSURANCE COMPANY	FL	BGI	
CRUM & FORSTER INDEMNITY COMPANY	DE	BCDEFGHIJK	ABCDEFGH
CUMIS INSURANCE SOCIETY INC	WI	ABCDEFGH	ABCDEFGH
DAIMLERCHRYSLER INSURANCE COMPANY	MI	BCDEFGH	ABCDEF
DAIRYLAND INSURANCE COMPANY	WI	ABCDEFGH	ABCDEFGH
DARWIN NATIONAL ASSURANCE COMPANY	DE	CEFGHIJ	ABDFGH
DEALERS ASSURANCE COMPANY	OH	BC	E
DENTISTS INSURANCE COMPANY THE	CA	CEFGHIJ	ABCDEFGH
DEPOSITORS INSURANCE COMPANY	IA	BCDEFHIJ	ABCDEFGH
DEVELOPERS SURETY AND INDEMNITY COMPANY	IA	CEGI	
DIAMOND STATE INSURANCE COMPANY	IN	ABCDEFGH	ABCDEFGH
DIRECT GENERAL INSURANCE COMPANY	SC	BCEFGHIJ	ABCDEFGH
DORINCO REINSURANCE COMPANY	MI	ABCDEFGH	ABCDEFGH
EASTGUARD INSURANCE COMPANY	PA	CD	
ELECTRIC INSURANCE COMPANY	MA	ABCDEFGH	ABCDEFGH
EMC PROPERTY & CASUALTY COMPANY	IA	ABCDEFGH	ABCDEFGH
EMCASCO INSURANCE COMPANY	IA	BCDEFGHIJ	ABCDEFGH
EMPIRE FIRE & MARINE INSURANCE COMPANY	NE	ABCDEFGH	ABCDEFGH
EMPLOYERS FIRE INSURANCE COMPANY THE	MA	ABCDEFGH	ABCDEFGH
EMPLOYERS INSURANCE COMPANY OF WAUSAU	WI	ABCDEFGH	ABCDEFGH
EMPLOYERS REINSURANCE CORPORATION	MO	ABCDEFGH	ABCDEFGH
EMPLOYERS SECURITY INSURANCE COMPANY	IN	D	
EQUITY INSURANCE COMPANY	TX	B	E
ERIE INSURANCE COMPANY	PA	ABCDEFGH	ABCDEFGH
ESURANCE INSURANCE COMPANY	OK	BCDEFGH	ABCDEFGH
ESURANCE PROPERTY & CASUALTY INS CO	CA	BC	EF
EULER AMERICAN CREDIT INDEMNITY COMPANY	NY	H	C
EVEREST NATIONAL INSURANCE COMPANY	DE	ABCDEFGH	ABCDEFGH
EVEREST REINSURANCE COMPANY	DE	ABCDEFGH	ABCDEFGH

EVERGREEN NATIONAL INDEMNITY COMPANY	OH	ABCDEFGHIJK	ABCDEFGH
EXCESS REINSURANCE COMPANY	DE	ABCDEFHIJK	ABCDEFGH
EXCESS SHARE INSURANCE CORPORATION	OH	GH	
EXECUTIVE RISK INDEMNITY INC	DE	ABCDEFGHI	ABCDEFGHI
EXPLORER INSURANCE COMPANY THE	AZ	ABCDEFGHIJ	ABCDEFGH
FAIRFIELD INSURANCE COMPANY	CT	ABCDEFGHIJK	ABCDEFGH
FAIRMONT INSURANCE COMPANY	CA	BCDEFGHIJK	ABCDEFGH
FAIRMONT PREMIER INSURANCE COMPANY	CA	ABCDEFGHIJK	ABCDEFGH
FAIRMONT SPECIALTY INSURANCE COMPANY	DE	ABCDEFGHIJ	ABCDEFGH
FARMERS UNION CO OPERATIVE INS CO OF NE	NE	ABCDEFGHIJKL	ABCDEFGHI
FARMINGTON CASUALTY COMPANY	CT	ABCDEFGHIJK	ABCDEFGH
FCCI INSURANCE COMPANY	FL	BCDEFGHIJ	ABCDEFGH
FEDERAL INSURANCE COMPANY	IN	ABCDEFGHIJK	ABCDEFGH
FEDERATED SERVICE INSURANCE COMPANY	MN	ABCDEFGHIJ	ABCDEFGH
FFG INSURANCE COMPANY	TX	C	
FIDELITY & CASUALTY COMPANY OF NY THE	SC	ABCDEFGHIJ	ABCDEFGH
FIDELITY & DEPOSIT COMPANY OF MARYLAND	MD	BCDEFGHIJ	ABCDEFGH
FIDELITY & GUARANTY INS UNDERWRITERS INC	WI	ABCDEFGHIJK	ABCDEFGH
FIDELITY & GUARANTY INSURANCE COMPANY	IA	BCDEFGHIJK	ABCDEFGH
FIDELITY NATIONAL INSURANCE COMPANY	CA	ABCEFGHIJ	ABCDEFGH
FIDELITY NATIONAL PROP & CAS INS CO	NY	ABCEFGHIJ	ABCDEFGH
FINANCIAL GUARANTY INSURANCE COMPANY	NY	GH	
FINANCIAL INDEMNITY COMPANY	CA	ABCDEFGHIJKL	ABCDEFGHI
FINANCIAL SECURITY ASSURANCE INC	NY	GHI	
FIREMANS FUND INSURANCE COMPANY	CA	ABCDEFGHIJK	ABCDEFGH
FIREMENS INSURANCE COMPANY OF NEWARK NJ	NJ	ABCDEFGHIJK	ABCDEFGH
FIRST AMERICAN PROPERTY & CASUALTY I C	CA	BCEFHIJ	ABCDEFGH
FIRST COLONIAL INSURANCE COMPANY	FL	BCEFHI	ABCDEFGH
FIRST GUARD INSURANCE COMPANY	AZ		E
FIRST LIBERTY INSURANCE CORPORATION THE	IA	ABCDEFGHIJ	ABCDEFGH
FIRST MARINE INSURANCE COMPANY	MO	C	ABCDG
FIRST NATIONAL INSURANCE COMPANY OF AM	WA	BCDEFGHIJK	ABCDEFGH
FIRST PROFESSIONALS INS CO INC	FL	ACDEFH	ABCDEFGH
FIRST SEALORD SURETY INC	PA	G	
FOLKSAMERICA REINSURANCE COMPANY	NY	ABCDEFGHIJK	ABCDEFGH
FOREMOST INSURANCE COMPANY	MI	ABCEFGHIJK	ABCDEFGH
FOREMOST PROPERTY & CASUALTY INS CO	MI	ABCEFGHIJK	ABCDEFGH
FOREMOST SIGNATURE INSURANCE COMPANY	MI	ABCDEFGHIJK	ABCDEFGH
FORT WAYNE HEALTH & CASUALTY INS CO	IN	ABCDEFGHIJ	ABCDEFGH
FORTUITY INSURANCE COMPANY	MI	BCDEFGHIJK	ABCDEFGH
FREMONT INDEMNITY COMPANY	CA	ABCDEFGHIJ	ABCDEFGH
FRONTIER INSURANCE COMPANY	NY	ABCDEFGHIJK	ADEFG
G U I C INSURANCE COMPANY	OH	CEFHIJ	ABCDEFGH
GARRISON PROPERTY AND CASUALTY INS CO	TX	BCEFHIJ	ABCDEFGH
GATEWAY INSURANCE COMPANY	MO	BCEFGHIJ	ABCDEFGH
GEICO CASUALTY COMPANY	MD	B	
GEICO GENERAL INSURANCE COMPANY	MD	BCEFGIJ	ABCDEFGH
GEICO INDEMNITY COMPANY	MD	BCEFHIJ	ABEFH

GENERAL CASUALTY COMPANY OF WISCONSIN	WI	ABCDEFGHJIJ	ABCDEFGH
GENERAL FIDELITY INSURANCE COMPANY	CA	ACHIJ	
GENERAL FIRE & CASUALTY COMPANY	ID	BCEFGHIJK	ABCDEFGH
GENERAL INSURANCE COMPANY OF AMERICA	WA	BCDEFGHIJK	ABCDEFGH
GENERAL REINSURANCE CORPORATION	DE	ABCDEFGHJIJK	ABCDEFGH
GENERAL SECURITY NATIONAL INS CO	NY	ABCDEFGHJIJK	ABCDEFGH
GENERAL STAR NATIONAL INSURANCE COMPANY	OH	BCDEFGHIJK	ABCDEFGH
GENESIS INSURANCE COMPANY	CT	ABCDEFGHJIJKL	ABCDEFGHI
GENWORTH MORTGAGE INSURANCE CORP OF NC	NC	H	
GENWORTH MORTGAGE INSURANCE CORPORATION	NC	H	
GENWORTH RESIDENTIAL MORT INS CORP OF NC	NC	H	
GEOVERA INSURANCE COMPANY	MD	CEFGHIJKL	ABCDFGHI
GERLING AMERICA INSURANCE COMPANY	NY	ABCDEFGHJIJK	ABCDEFGH
GERLING GLOBAL REINSURANCE CORP OF AM	NY	ABCDEFGHJIJK	ABCDEFGH
GERMANTOWN INSURANCE COMPANY	PA	A	
GLOBE AMERICAN CASUALTY COMPANY	OH	BCDEFGHIJKL	ABCDEFGHI
GMAC DIRECT INSURANCE COMPANY	MO	ABCEFGHIJK	ABCDEFGH
GMAC INSURANCE COMPANY ONLINE INC	MO	ABCDEFGHJIJKL	ABCDFGHI
GOVERNMENT EMPLOYEES INSURANCE COMPANY	MD	ABCEFGH	ABCDFG
GRAMERCY INSURANCE COMPANY	TX	BCGI	DE
GRANGE INDEMNITY INSURANCE COMPANY	OH	BCEFGHIJK	ABCDEFGH
GRANGE PROPERTY & CASUALTY INS CO	OH	BCDEFHIJK	ABCDEFGH
GRANITE STATE INSURANCE COMPANY	PA	ABCDEFGHJIJ	ABCDEFGH
GRAY INSURANCE COMPANY THE	LA	ABCDEFGHJIJKL	ABCDFGHI
GREAT AMERICAN ALLIANCE INS CO	OH	ABCDEFGHJIJK	ABCDEFGH
GREAT AMERICAN ASSURANCE COMPANY	OH	ABCDEFGHJIJK	ABCDEFGH
GREAT AMERICAN CONTEMPORARY INS CO	OH	BCDEFGHIJKL	ABDFGHI
GREAT AMERICAN INSURANCE COMPANY	OH	ABCDEFGHJIJK	ABCDEFGH
GREAT AMERICAN INSURANCE COMPANY OF NY	NY	ABCDEFGHJIJK	ABCDEFGH
GREAT AMERICAN SECURITY INS CO	OH	ABCDEFGHJIJK	ABCDEFGH
GREAT AMERICAN SPIRIT INSURANCE COMPANY	OH	ABCDEFGHJIJK	ABCDEFGH
GREAT DIVIDE INSURANCE COMPANY	ND	BCDEFGHIJL	ABCDFGHI
GREAT MIDWEST INSURANCE COMPANY	MI	ABCDEFGHJIJKL	ABCDFGHI
GREAT NORTHERN INSURANCE COMPANY	MN	ABCDEFGHJIJ	ABCDEFGH
GREAT WEST CASUALTY COMPANY	NE	ABCDEFGHJIJK	ABCDEFGH
GREATWAY INSURANCE COMPANY	WI	ABCEFGHIJK	ABCDEFGH
GREENWICH INSURANCE COMPANY	DE	ABCDEFGHJIJK	ABCDEFGH
GRINNELL SELECT INSURANCE COMPANY	IA	ABCDEFGIJ	ABDFGHI
GUARANTEE COMPANY OF NORTH AMERICA USA	MI	G	
GUARANTY NATIONAL INSURANCE COMPANY	CO	BCEFHIJK	ABCDEFGH
GUIDEONE AMERICA INSURANCE COMPANY	IA	ABCDEFGHJIJKL	ABCDFGHI
GUIDEONE ELITE INSURANCE COMPANY	IA	ABCDEFGHJIJ	ABCDEFGH
HANOVER AMERICAN INSURANCE COMPANY THE	NH	BCDEGHIJ	ABCDEFGH
HANOVER FIRE AND CASUALTY INS CO	PA	E	AB
HANOVER INSURANCE COMPANY	NH	ABCDEFGHJIJ	ABCDEFGH
HARLEYSVILLE INSURANCE COMPANY	MN	BCDEFGHIJ	ABCDEFGH
HARLEYSVILLE LAKE STATES INS CO	MI	BCDEFGHIJ	ABCDEFGH
HARTFORD ACCIDENT & INDEMNITY COMPANY	CT	ABCDEFGHJIJK	ABCDEFGH

HARTFORD CASUALTY INSURANCE COMPANY	IN	ABCDEFGHIJK	ABCDEFGH
HARTFORD FIRE INSURANCE COMPANY	CT	ABCDEFGHIJKL	ABCDEFGHI
HARTFORD INSURANCE CO OF THE MIDWEST	IN	ABCDEFGHJI	ABCDEFGH
HARTFORD STEAM BOILER INSP & IN CO OF CT	CT	CEFHI	ABDFG
HARTFORD STEAM BOILER INSPECT & INS CO	CT	CEFIJ	ABCDEFGH
HARTFORD UNDERWRITERS INSURANCE COMPANY	CT	ABCDEFGHIJK	ABCDEFGH
HAULERS INSURANCE COMPANY, INC	TN	BCEFHIJK	ABCDEFGH
HAWKEYE SECURITY INSURANCE COMPANY	WI	BCDEFGHIJK	ABCDEFGH
HCC INSURANCE COMPANY	IN	ACI	
HEALTH CARE INDEMNITY INC	CO	ABCDEFGHIJK	ABCDEFGH
HERITAGE INDEMNITY COMPANY	CA	BC	ADE
HIGHMARK CASUALTY INSURANCE COMPANY	PA	ACDL	
HOME INSURANCE COMPANY THE	NH	ABCDEFGHIJK	ABCDEFGH
HOME OWNERS INSURANCE COMPANY	MI	BCDEFGHIJK	ABCDEFGH
HOMELAND CENTRAL INSURANCE COMPANY	IA	ABCDEFGHJI	ABDFGH
HORACE MANN PROPERTY & CASUALTY INS CO	CA	BCEFHIJ	ABCDEFGH
HOUSTON GENERAL INSURANCE COMPANY	TX	BCDEFGHIJ	ABCDEFGH
HSBC INSURANCE COMPANY OF DELAWARE	DE	ABCDEFGHIJK	ABCDEFGH
HUDSON INSURANCE COMPANY	DE	ABCDEFGHIJKL	ABCDEFGHI
IDS PROPERTY CASUALTY INSURANCE COMPANY	WI	ABCEFGHIJK	ABCDEFGHI
ILLINOIS EMCASCO INSURANCE COMPANY	IA	ABCDEFGHIJK	ABCDEFGH
IMPERIAL CASUALTY & INDEMNITY COMPANY	OK	ACDEFGHIJ	ABCDEFGH
INDEMNITY INSURANCE COMPANY OF NORTH AM	PA	BCDEFGHIJK	ABCDEFGH
INDEPENDENCE AMERICAN INSURANCE COMPANY	DE	ACEFGHIJKL	
INDIANA INSURANCE COMPANY	IN	ABCDEFGHIJK	ABCDEFGH
INFINITY INSURANCE COMPANY	IN	BC	DE
INSURANCE COMPANY OF NORTH AMERICA	PA	ABCDEFGHIJK	ABCDEFGH
INSURANCE COMPANY OF THE STATE OF PA THE	PA	ABCDEFGHIJK	ABCDEFGH
INSURANCE COMPANY OF THE WEST	CA	ABCDEFGHJI	ABCDEFGH
INSURANCE CORPORATION OF AMERICA	MI	CD	
INSURANCE CORPORATION OF NEW YORK THE	NY	ABCDEFGHJI	ABCDEFGH
INTEGON CASUALTY INSURANCE COMPANY	NC	B	E
INTEGON GENERAL INSURANCE CORPORATION	NC	ABC	E
INTEGON INDEMNITY CORPORATION	NC	ABC	E
INTEGON NATIONAL INSURANCE COMPANY	NC	ABCDEFG	ABCDEFGH
INTERNATIONAL FIDELITY INSURANCE COMPANY	NJ	G	
INTREPID INSURANCE COMPANY	MI		E
IOWA AMERICAN INSURANCE COMPANY	IA	BCDEFGH	ABCDEFGH
JEFFERSON INSURANCE COMPANY	NY	ABCEFHIJK	ABCDEFGH
K M INSURANCE COMPANY	OK	ABCEFGHIJL	ABCDEFGHI
KANSAS BANKERS SURETY COMPANY	KS	CG	
KANSAS CITY FIRE & MARINE INSURANCE CO	SC	ABCDEFGHIJK	ABCDEFGH
L M INSURANCE CORPORATION	IA	ABCDEFGHJI	ABCDEFGH
LAURIER INDEMNITY COMPANY	WI	BCDEFGHIJ	ABCDEFGH
LE MARS INSURANCE COMPANY	IA	BCDEFGI	ABDEG
LEADER INSURANCE COMPANY	OH	B	E
LEXON INSURANCE COMPANY	TX	ABCDEFGHIJK	ABCDEFGH
LIBERTY INSURANCE UNDERWRITERS INC	NY	BCDEFGHIJ	ABCDEFGH

LIBERTY MUTUAL INSURANCE COMPANY	MA	ABCDEFGHIJKL	ABCDEFGHI
LIBERTY PERSONAL INSURANCE COMPANY	MI	BCEFHIL	ABCDEFGHI
LINCOLN GENERAL INSURANCE COMPANY	PA	ABCDEFGHIJK	ABCDEFGH
LM GENERAL INSURANCE COMPANY	DE	ABCDEFGHIJK	ABCDEFGH
LM PERSONAL INSURANCE COMPANY	DE	ABCDEFGHIJK	ABCDEFGH
LM PROPERTY & CASUALTY INS CO	IN	ABCDEFGHIJK	ABCDEFGH
LYNDON PROPERTY INSURANCE COMPANY	MO	ABCDEFGHIJ	ABCDEFGH
MAJESTIC INSURANCE COMPANY	CA	CD	
MANUFACTURERS ALLIANCE INSURANCE COMPANY	PA	BCD	E
MAPFRE REINSURANCE CORPORATION	NJ	BCDEFGHIJK	ABCDEFGH
MARINE INDEMNITY INSURANCE COMPANY OF AM	NY	BCEFGH	ABCDEFGH
MARKEL AMERICAN INSURANCE COMPANY	VA	ABCEFGHIJKL	ABCDEFGHI
MARYLAND CASUALTY COMPANY	MD	ABCDEFGHIJK	ABCDEFGH
MARYLAND INSURANCE COMPANY	TX	BCDEFGHIJ	ABCDEFGH
MASSACHUSETTS BAY INSURANCE COMPANY	NH	BCDEFGHIJ	ABCDEFGH
MAYFLOWER INSURANCE COMPANY LTD THE	SC	ABCDEFGHIJK	ABCDEFGH
MBIA INSURANCE CORPORATION	NY	GH	
MEDICAL LIABILITY ALLIANCE	MO	ABCDEFGHIJKL	ABCDEFGHI
MEDICAL PROTECTIVE COMPANY THE	IN	ABCDEFGHIJ	ABCDEFGH
MEDMARC CASUALTY INSURANCE COMPANY	VT	ABCDEFGHIJK	ABCDEFGH
MEMBERSELECT INSURANCE COMPANY	MI	BCEFGHIJL	ABCDEFGHI
MEMIC INDEMNITY COMPANY	NH	CD	
MENDAKOTA INSURANCE COMPANY	MN	ABCDEFGHIJKL	ABCDEFGHI
MERASTAR INSURANCE COMPANY	TN	ABCEFHJ	ABCDEFGH
MERIDIAN SECURITY INSURANCE COMPANY	IN	ABCDEFGHIJKL	ABCDEFGHI
METROPOLITAN CASUALTY INSURANCE COMPANY	RI	ABCDEFGHIJK	ABCDEFGH
METROPOLITAN DIRECT PROP & CAS INS CO	RI	ABCDEFGK	ABCDEFGH
METROPOLITAN GENERAL INSURANCE COMPANY	RI	ABCDEFGHIJK	ABCDEFGH
METROPOLITAN GROUP PROP & CAS INS CO	RI	ABCDEFGHIJK	ABCDEFGH
METROPOLITAN PROPERTY & CASUALTY INS CO	RI	ABCDEFGHIJKL	ABCDEFGHI
MGA INSURANCE COMPANY INC	TX	BCEFGIJ	ABDEG
MGIC ASSURANCE CORPORATION	WI	GHI	
MGIC CREDIT ASSURANCE CORPORATION	WI	H	
MGIC INDEMNITY CORPORATION	WI	H	
MGIC MORTGAGE REINSURANCE CORPORATION	WI	H	
MGIC REINSURANCE CORPORATION	WI	H	
MGIC RESIDENTIAL REINSURANCE CORPORATION	WI	H	
MHA INSURANCE COMPANY	MI	CEGI	
MIC GENERAL INSURANCE CORPORATION	MI	ABCDEFGHIJ	ABCDEFGH
MIC PROPERTY AND CASUALTY INS CORP	MI	ABCDEFGHIJK	ABCDEFGH
MID CENTURY INSURANCE COMPANY	CA	ABCDEFGHIJ	ABCDEFGH
MID CONTINENT CASUALTY COMPANY	OK	BCDEFGHIJK	ABCDEFGH
MIDDLESEX INSURANCE COMPANY	WI	ABCDEFGHIJK	ABCDEFGH
MIDWEST EMPLOYERS CASUALTY COMPANY	DE	CDG	
MIDWEST MEDICAL INSURANCE COMPANY	MN	CI	
MIDWESTERN INDEMNITY COMPANY THE	OH	BCDEFGHIJK	ABCDEFGH
MILBANK INSURANCE COMPANY	SD	ABCDEFGHI	ABCDEFGH
MILLERS CLASSIFIED INSURANCE COMPANY	WI	ABCDEFGHIJKL	ABCDEFGHI

MILWAUKEE CASUALTY INSURANCE CO	WI	ABCDEFGHIJK	ABCDEFGH
MILWAUKEE INSURANCE COMPANY	WI	ABCDEFGHIJ	ABCDEFGH
MILWAUKEE SAFEGUARD INSURANCE COMPANY	WI	ABCDEFGHIJK	ABCDEFGH
MITSUI SUMITOMO INSURANCE CO OF AMERICA	NY	ABCDEFGHIJ	ABCDEFGH
MITSUI SUMITOMO INSURANCE USA INC	NY	BCDEFGHIJ	ABCDEFGH
MONROE GUARANTY INSURANCE COMPANY	IN	BCDEFGHIJ	ABCDEFGH
MONUMENTAL GENERAL CASUALTY COMPANY	MD	ADGIK	DFG
MORTGAGE GUARANTY INSURANCE CORPORATION	WI	H	
MOTOR CLUB OF IOWA INSURANCE COMPANY	IA	A	
MOTORS INSURANCE CORPORATION	MI	BCDEFGHIJK	ABCDEFGH
NATIONAL ALLIANCE INSURANCE COMPANY	MO	B	
NATIONAL AMERICAN INSURANCE COMPANY	OK	ABCDEFGHIJ	ABCDEFGH
NATIONAL CASUALTY COMPANY	WI	ABCEFGHIJK	ABCDEFGH
NATIONAL CONTINENTAL INSURANCE COMPANY	NY	BCEFH	ABCDEFGH
NATIONAL FARMERS UNION PROPERTY & CAS CO	CO	ABCDEFGHIJK	ABCDEFGH
NATIONAL GENERAL ASSURANCE COMPANY	MO	BCFIJ	
NATIONAL GENERAL INSURANCE COMPANY	MO	BCDEFGHIJ	ABCDEFGH
NATIONAL INDEMNITY COMPANY	NE	ABCDEFGHIJ	ABCDEFGH
NATIONAL INSURANCE COMPANY OF WI INC	WI	AHI	
NATIONAL INSURANCE UNDERWRITERS	AR	BCD	
NATIONAL INTERSTATE INSURANCE COMPANY	OH	ABCDGHI	ABCDEFG
NATIONAL LIABILITY & FIRE INS CO	CT	ABCDEFGHIJK	ABCDEFGH
NATIONAL REINSURANCE CORPORATION	DE	ABCDEFGHIJK	ABCDEFGH
NATIONAL SPECIALTY INSURANCE COMPANY	TX	BCEFGHIJ	ABCDEFGH
NATIONAL TRUST INSURANCE COMPANY	TN	BCDEFGHIJ	ABCDEFGH
NATIONAL UNION FIRE INSURANCE CO OF PITT	PA	ABCDEFGHIJK	ABCDEFGH
NATIONWIDE AFFINITY INSURANCE CO OF AM	KS	ABCDEFGHIJ	ABCDEFGH
NATIONWIDE AGRIBUSINESS INSURANCE CO	IA	ABCDEFGHIJ	ABCDEFGH
NATIONWIDE ASSURANCE COMPANY	WI	B	
NATIONWIDE GENERAL INSURANCE COMPANY	OH	BCEFHIJ	ABCDEFGH
NATIONWIDE INSURANCE COMPANY OF AMERICA	WI	BCEFHIJ	ABCDEFGH
NATIONWIDE PROPERTY & CASUALTY INS CO	OH	ABCDEFGHIJK	ABCDEFGH
NAU COUNTRY INSURANCE COMPANY	MN	ABCDEFGHIJKL	ABCDEFGHI
NAVIGATORS INSURANCE COMPANY	NY	ABCDEFGHIJK	ABCDEFGH
NCMIC INSURANCE COMPANY	IA	BCEFHIJ	ABCDEFGH
NETHERLANDS INSURANCE COMPANY THE	NH	ABCDEFGHIJKL	ABCDEFGHI
NEW ENGLAND INSURANCE COMPANY	CT	ABCDEFGHIJK	ABCDEFGH
NEW ENGLAND REINSURANCE CORPORATION	CT	ABCDEFGHIJK	ABCDEFGH
NEW HAMPSHIRE INSURANCE COMPANY	PA	ABCDEFGHIJ	ABCDEFGH
NEW SOUTH INSURANCE COMPANY	NC	BCEFGHIJ	ABDEFGH
NEW YORK MARINE AND GENERAL INS CO	NY	CFHI	BD
NEWARK INSURANCE COMPANY	NJ	BCDEIJ	ABCDEFGH
NEWMARKET UNDERWRITERS INSURANCE COMPANY	NH	C	
NIPPONKOA INSURANCE COMPANY OF AMERICA	NY	ABCDEFGHIJ	ABDEFGH
NORGUARD INSURANCE COMPANY	PA	CD	
NORTH AMERICAN ELITE INSURANCE COMPANY	NH	ABCDEFGHIJK	ABCDEFGH
NORTH AMERICAN SPECIALTY INSURANCE CO	NH	ABCDEFGHIJK	ABCDEFGH
NORTH POINTE INSURANCE COMPANY	MI	ABCDEFGHIJKL	ABCDEFGHI

NORTH RIVER INSURANCE COMPANY THE	NJ	ABCDEFGHIJK	ABCDEFGH
NORTH STAR REINSURANCE CORPORATION	DE	ABCDEFGHIJK	ABCDEFGH
NORTHERN ASSURANCE COMPANY OF AMERICA	MA	ABCDEFGHIJ	ABCDEFGH
NORTHERN INSURANCE COMPANY OF NEW YORK	NY	ABCDEFGHIJK	ABCDEFGH
NORTHLAND CASUALTY COMPANY	MN	BCEFGHIJK	ABCDEFGH
NORTHLAND INSURANCE COMPANY	MN	BCEFGHIJKL	ABCDEFGH
NOVA CASUALTY COMPANY	NY	BCDEFGHIJ	ABDEFGH
OCCIDENTAL FIRE & CASUALTY COMPANY OF NC	NC	ABCDEFGHIJK	ABCDEFGH
ODYSSEY AMERICA REINSURANCE CORPORATION	CT	ABCDEFGH	ABDEFG
OHIC INSURANCE COMPANY	OH	ABCDEFGHIJ	ABCDEFGH
OHIO CASUALTY INSURANCE COMPANY THE	OH	ABCDEFGHIJ	ABCDEFGH
OHIO INDEMNITY COMPANY	OH	BG	DE
OHIO SECURITY INSURANCE COMPANY	OH	BCDEFGHIJ	ABCDEFGH
OLD RELIABLE CASUALTY COMPANY	MO	ABCEFHJK	ABCDEFGH
OLD REPUBLIC INSURANCE COMPANY	PA	ABCDEFGHIJ	ABCDEFGH
OLD REPUBLIC SECURITY ASSURANCE COMPANY	AZ	ABCEFHJ	ABCDEGH
OLD REPUBLIC SURETY COMPANY	WI	G	
OLD UNITED CASUALTY COMPANY	KS	BCG	DE
ONEBEACON AMERICA INSURANCE COMPANY	MA	ABCDEFGHIJK	ABCDEFGH
ONEBEACON INSURANCE COMPANY	PA	ABCDEFGHIJK	ABCDEFGH
ONEBEACON MIDWEST INSURANCE COMPANY	WI	ABCDEFGH	ADEFG
OWNERS INSURANCE COMPANY	OH	BCDEFGHIJK	ABCDEFGH
PACIFIC EMPLOYERS INSURANCE COMPANY	PA	ABCDEFGHIJK	ABCDEFGH
PACIFIC INDEMNITY COMPANY	WI	ABCDEFGHIJ	ABCDEFGH
PACIFIC SPECIALTY INSURANCE COMPANY	CA	BCEFHJKL	ABCDEFGHI
PARTNER REINSURANCE COMPANY OF THE US	NY	ABCDEFGHIJK	ABCDEFGH
PARTNERRE INSURANCE COMPANY OF NEW YORK	NY	ABCDEFGHIJ	ABCDEFGH
PATHFINDER INSURANCE COMPANY	CO	BC	E
PATRIOT GENERAL INSURANCE COMPANY	WI	ABCDEFGHIJ	ABCDEFGH
PEACHTREE CASUALTY INSURANCE COMPANY	FL	B	E
PEERLESS INSURANCE COMPANY	NH	ABCDEFGHIJ	ABCDEFGH
PENN AMERICA INSURANCE COMPANY	PA	ABCEFHJ	ABCDEFGH
PENN MILLERS INSURANCE COMPANY	PA	BCDEFGHJ	ABCDEFGH
PENNSYLVANIA GENERAL INSURANCE COMPANY	PA	ABCDEFGHIJ	ABCDEFGH
PENNSYLVANIA MANUFACTURERS ASSN INS CO	PA	ABCDEFGHIJ	ABCDEFGH
PENNSYLVANIA MANUFACTURERS INDEMNITY CO	PA	BCD	E
PERMANENT GENERAL ASSURANCE CORPORATION	TN	BCDEFGHIJK	ABCDEFGH
PETROLEUM CASUALTY COMPANY	TX	BCDEFGHIJK	
PHILADELPHIA INDEMNITY INSURANCE COMPANY	PA	ABCEFGHIJ	ABCDEFGH
PHOENIX INDEMNITY INSURANCE COMPANY	AZ	BCEFGH	ABDEFGH
PHOENIX INSURANCE COMPANY THE	CT	ABCDEFGHIJK	ABCDEFGH
PHYSICIANS INSURANCE COMPANY OF WI INC	WI	CEFHJ	ABCDEFGH
PLATINUM UNDERWRITERS REINSURANCE INC	MD	ABCDEFGHIJK	ABCDEFGH
PLATTE RIVER INSURANCE COMPANY	NE	ABCDEFGHIJKL	ABCDEFGHI
PMA CAPITAL INSURANCE COMPANY	PA	ABCDEFGHIJK	ABCDEFGHI
PMI MORTGAGE INSURANCE CO	AZ	H	
PRE PAID LEGAL CASUALTY INC	OK		I
PREFERRED PROFESSIONAL INSURANCE COMPANY	NE	CDEFH	ABCEFGH

PRINCETON INSURANCE COMPANY	NJ	ACDEFGHIJKL	ABCDEFGHI
PRIVATE RESIDENTIAL MORTGAGE INS CORP	NC	H	
PRODUCERS AGRICULTURE INSURANCE COMPANY	TX		ABFGH
PROFESSIONAL LIABILITY INS CO OF AMERICA	NY	BCEFGH	ABCDEFGH
PROFESSIONAL SOLUTIONS INSURANCE COMPANY	IA	CEFL	ABF
PROFESSIONALS ADVOCATE INSURANCE COMPANY	MD	ABCDEFGHIJ	ABCDEFGH
PROFESSIONALS DIRECT INSURANCE COMPANY	MI	C	
PROGRESSIVE AMERICAN INSURANCE COMPANY	FL	BCEFGHI	ABCDEFG
PROGRESSIVE CASUALTY INSURANCE COMPANY	OH	ABCEFGHIJL	ABCDEFGH
PROGRESSIVE HALCYON INSURANCE COMPANY	OH	BCEFGHI	ABCDEFG
PROGRESSIVE HOME INSURANCE COMPANY	OH	BCEFHIJ	ABCDEFGH
PROGRESSIVE MAX INSURANCE COMPANY	OH	BCEFGI	ABCDEFG
PROGRESSIVE NORTHERN INSURANCE COMPANY	OH	BCEFGHIJK	ADE
PROGRESSIVE PREMIER INS CO OF ILLINOIS	OH	ABCEFGHIJKL	ABCDEFGHI
PROGRESSIVE SPECIALTY INSURANCE COMPANY	OH	BCEFGHI	ABCDEFG
PROGRESSIVE UNIVERSAL INS CO	WI	ABCEFGHIJKL	ABCDEFGHI
PRONATIONAL INSURANCE COMPANY	MI	ABCDEFGHIJL	ABCDEFGHI
PROPERTY & CASUALTY INS CO OF HARTFORD	IN	ABCDEFGHIJK	ABCDEFGH
PROPERTY-OWNERS INSURANCE COMPANY	IN	BCDEFGHIJK	ABCDEFGH
PROTECTIVE INSURANCE COMPANY	IN	ABCDEFGHIJK	ABCDEFGH
PROVIDENCE WASHINGTON INS CO OF NY	NY	BCDEFGHIJ	ABCDEFGH
PROVIDENCE WASHINGTON INSURANCE COMPANY	RI	BCDEFGHIJ	ABCDEFGH
PUTNAM REINSURANCE COMPANY	NY	ABCDEFGHIJK	ABCDEFGH
PXRE REINSURANCE COMPANY	CT	ABCDEFGHIJKL	ABCDEFGHI
QBE INSURANCE CORPORATION	PA	ABCDEFGHIJKL	ABCDEFGH
QBE REINSURANCE CORPORATION	PA	ABCDEFGHIJK	ABCDEFGH
QUADRANT INDEMNITY COMPANY	CT	ABCDEFGHI	ABCDEFGHI
QUANTA INDEMNITY COMPANY	CO	ABCDEFGHIJK	ABCDEFGH
R V I AMERICA INSURANCE COMPANY	CT		G
RADIAN ASSET ASSURANCE INC	NY	GH	
RADIAN GUARANTY INC	PA	H	
RAMPART INSURANCE COMPANY	NY	ABCDEFGHK	ABDEFG
REDLAND INSURANCE COMPANY	NJ	BCDEFGHIJK	ABCDEFGH
REGAL INSURANCE COMPANY	IN	B	
REGENT INSURANCE COMPANY	WI	ABCDEFGHIJK	ABCDEFGH
REPUBLIC FRANKLIN INSURANCE COMPANY	OH	BCDEFGHIJKL	ABCDEFGHI
REPUBLIC INDEMNITY COMPANY OF AMERICA	CA	BCDEFGHIJ	ABCDEF
REPUBLIC INDEMNITY COMPANY OF CALIFORNIA	CA	BCDEFGHIJ	ABCDEF
REPUBLIC INSURANCE COMPANY	TX	ABCDEFG	ABCDEFGH
REPUBLIC MORTGAGE INSURANCE CO OF FL	FL	H	
REPUBLIC MORTGAGE INSURANCE COMPANY	NC	H	
REPUBLIC WESTERN INSURANCE COMPANY	AZ	ABCDEFGHIJK	ABCDEFGH
RESIDENTIAL GUARANTY CO	AZ	H	
RESPONSE INSURANCE COMPANY	DE	ABCDEFGHIJK	ABCDEFGH
RESPONSE WORLDWIDE DIRECT AUTO INS CO	CT	ABCFHIJL	ABCDEFGHI
RISCORP NATIONAL INSURANCE COMPANY	MO	CEFHIJ	ABCDEFGH
RIVERPORT INSURANCE COMPANY	MN	BCEFGHIJ	ABCDEFGH
ROCKWOOD CASUALTY INSURANCE COMPANY	PA	BCDEFGHI	ABDEFGH

ROYAL INDEMNITY COMPANY	DE	ABCDEFGHIJ	ABCDEFGH
RSUI INDEMNITY COMPANY	NH	CFHI	ABDF
RURAL COMMUNITY INSURANCE COMPANY	MN	BCDEFHIJK	ABCDEFGH
SAFE AUTO INSURANCE COMPANY	OH	B	E
SAFECO INSURANCE COMPANY OF AMERICA	WA	BCDEFGHIJK	ABCDEFGH
SAFECO INSURANCE COMPANY OF IN	IN	BCEFHIJK	ABCDEFGH
SAFECO NATIONAL INSURANCE COMPANY	MO	B	E
SAFETY NATIONAL CASUALTY CORPORATION	MO	BCDEFGHIJ	ABCDEFGH
SAFEWAY INSURANCE COMPANY OF ALABAMA INC	AL	B	
SAFEWAY INSURANCE COMPANY OF GEORGIA	GA	B	
SAFEWAY INSURANCE COMPANY OF LOUISIANA	LA	B	
SAGAMORE INSURANCE COMPANY	IN	ABCDEFGHIJK	ABCDEFGH
SAN FRANCISCO REINSURANCE COMPANY	CA	ABCDEFGHIJK	ABCDEFGH
SAVERS PROPERTY & CASUALTY INS CO	MO	ABCEFGHI	ABCDEFG
SCOR REINSURANCE COMPANY	NY	ABCDEFGHIJK	ABDFGH
SCOTTSDALE INDEMNITY COMPANY	OH	BCEFGHIJ	ABCDEFGH
SEABOARD SURETY COMPANY	NY	ABCDEFGHIJ	ABCDEFGH
SEATON INSURANCE COMPANY	RI	ABCDEFGHIJ	ABCDEFGH
SEAWORTHY INSURANCE COMPANY	MD		D
SECURA SUPREME INSURANCE COMPANY	WI	BCDEFGHIJK	ABCDEFGH
SECURIAN CASUALTY COMPANY	MN	BCEFGHIJ	ABCDEFGH
SECURITY INSURANCE COMPANY OF HARTFORD	CT	ABCDEFGHIJ	ABCDEFGH
SECURITY NATIONAL INSURANCE COMPANY	TX	ABCDEFGHIJ	ABCDEFGH
SELECT INSURANCE COMPANY	TX	ABCDEFGHIJK	ABCDEFGH
SELECTIVE INSURANCE COMPANY OF AMERICA	NJ	ABCDEFGHIJKL	ABCDEFGHI
SELECTIVE INSURANCE COMPANY OF SC	SC	ABCDEFGHIJKL	ABCDEFGHI
SELECTIVE INSURANCE COMPANY OF THE SE	NC	ABCDEFGHIJKL	ABCDEFGHI
SENECA INSURANCE COMPANY INC	NY	BCDEFGHIJ	ABCDEFGH
SENTINEL INSURANCE COMPANY LTD	CT	BCDEFGHIJL	ABCDEFGHI
SENTRY CASUALTY COMPANY	WI	ABCDEFGHIJK	ABCDEFGH
SENTRY SELECT INSURANCE COMPANY	WI	ABCDEFGHIJK	ABCDEFGH
SHELTER GENERAL INSURANCE COMPANY	MO	ABCEFGHIJ	ABCDEFGH
SIRIUS AMERICA INSURANCE COMPANY	DE	ABCDEFGHIJK	ABCDEFGH
SOMPO JAPAN FIRE & MARINE INS CO OF AM	NY	ABCDEFGHIJKL	ABCDEFGHI
SOMPO JAPAN INSURANCE COMPANY OF AMERICA	NY	BCDEFGHIJK	ABCDEFGH
SOUTHERN GENERAL INSURANCE COMPANY	GA	B	
SOUTHERN INSURANCE COMPANY	TX	BCEFHIJ	ABCDEFGH
SOUTHERN-OWNERS INSURANCE COMPANY	FL	BCDEFGHIJK	ABCDEFGH
ST PAUL FIRE & MARINE INSURANCE COMPANY	MN	ABCDEFGHIJ	ABCDEFGH
ST PAUL GUARDIAN INSURANCE COMPANY	MN	ABCDEFGHIJK	ABCDEFGH
ST PAUL MEDICAL LIABILITY INS CO	MN	BCDEFGHIJKL	ABCDEFGHI
ST PAUL MERCURY INSURANCE COMPANY	MN	ABCDEFGHIJ	ABCDEFGH
STANDARD FIRE INSURANCE COMPANY THE	CT	ABCDEFGHIJ	ABCDEFGH
STANDARD GUARANTY INSURANCE COMPANY	DE	ABCEFHIJ	ABCDEFGH
STAR INSURANCE COMPANY	MI	ABCDEFGHIJKL	ABCDEFGHI
STARNET INSURANCE COMPANY	DE	ABCDEFGHIJKL	ABCDEFGH
STATE AUTO INS CO OF WI	WI	ABCEFHIJ	ABEFGH
STATE AUTO NATIONAL INSURANCE COMPANY	OH	ABCEFGHI	ABDEFGH

STATE AUTO PROP AND CAS INS CO	SC	BCDEFGHIJK	ABCDEF GH
STATE FARM FLORIDA INSURANCE COMPANY	FL	C	ABCD
STATE NATIONAL INSURANCE COMPANY INC	TX	ABCDEF GHIJKL	ABCDEF GHI
STONEBRIDGE CASUALTY INSURANCE COMPANY	OH	ABCDEF GHIJK	ABCDEF GH
STONEWALL INSURANCE COMPANY	RI	BCEFHIJ	ABCDEF GH
STONINGTON INSURANCE COMPANY	TX	ABCDEF GHIJKL	ABCDEF GH
STRATFORD INSURANCE COMPANY	NH	BCEI	ADE
SUECIA INSURANCE COMPANY	NY	ABCDEF GHIJK	ABCDEF GH
SUPERIOR INSURANCE COMPANY	FL	BC	AEF
SURETY BONDING COMPANY OF AMERICA	SD	CG	
SWISS REINSURANCE AMERICA CORPORATION	NY	ABCDEF GHIJ	ABCDEF GH
T H E INSURANCE COMPANY	LA	BCDEF GHIJ	ABCDEF GH
TECHNOLOGY INSURANCE COMPANY	NH	CD	DE
TICO INSURANCE COMPANY	OH	BCDEF GHIJ	BCDEF GH
TIG INDEMNITY COMPANY	CA	ABCDEF GHIJK	ABCDEF GH
TIG INSURANCE COMPANY	CA	ABCDEF GHIJK	ABCDEF GH
TITAN INDEMNITY COMPANY	TX	BCDEF GHIJ	ABCDEF GH
TNUS INSURANCE COMPANY	NY	ABCDEF GHIJ	ABCDEF GH
TOA REINSURANCE COMPANY OF AMERICA THE	DE	ABCDEF GHIJK	ABCDEF GH
TOWER INSURANCE COMPANY OF NEW YORK	NY	BCDEF GHIJ	ABCDEF GH
TOYOTA MOTOR INSURANCE COMPANY	IA	BCDEF GHIJK	ABCDEF GHI
TRADERS & GENERAL INSURANCE COMPANY	TX	BCDEF GHIJ	ABCDEF G
TRANS PACIFIC INSURANCE COMPANY	NY	ABCDEF GHIJ	ABCDEF GH
TRANSATLANTIC REINSURANCE COMPANY	NY	ABCDEF GHIJ	ABCDEF GH
TRANSCONTINENTAL INSURANCE COMPANY	NY	ABCDEF GHIJ	ABCDEF GH
TRANSPORT INSURANCE COMPANY	OH	BCDEF GHIJ	BCDEF GH
TRAVCO INSURANCE COMPANY	CT	BCEFHIJ	ABCDEF GH
TRAVELERS CASUALTY AND SURETY CO OF AM	CT	ABCDEF GHIJ	ABCDEF GH
TRAVELERS CASUALTY AND SURETY COMPANY	CT	ABCDEF GHIJ	ABCDEF GH
TRAVELERS CASUALTY COMPANY OF CT	CT	BCDEF GHIK	ABCDEF G
TRAVELERS CASUALTY INSURANCE CO OF AMER	CT	ABCDEF GHIJK	ABCDEF GH
TRAVELERS COMMERCIAL CASUALTY COMPANY	CT	ABCDEF GHIJKL	ABCDEF GHI
TRAVELERS COMMERCIAL INSURANCE COMPANY	CT	BCDEF GHIK	ABCDEF G
TRAVELERS HOME AND MARINE INS CO THE	CT	BCEFHIJ	ABCDEF GH
TRAVELERS INDEMNITY COMPANY THE	CT	ABCDEF GHIJK	ABCDEF GH
TRAVELERS INDEMNITY COMPANY OF AM THE	CT	ABCDEF GHIJK	ABCDEF GH
TRAVELERS INDEMNITY COMPANY OF CT THE	CT	ABCDEF GHIJK	ABCDEF GH
TRAVELERS PERSONAL INSURANCE COMPANY	CT	BCEFGHIJ	ABCDEF GH
TRAVELERS PROPERTY CASUALTY CO OF AMER	CT	ABCDEF GHIJK	ABCDEF GH
TRAVELERS PROPERTY CASUALTY INS CO	CT	BCEFHIJ	ABCDEF GH
TRENWICK AMERICA REINSURANCE CORPORATION	CT	ABCDEF GHIJK	ABCDEF GH
TRI STATE INSURANCE COMPANY OF MINNESOTA	MN	ABCDEF GHIJK	ABCDEF GH
TRINITY UNIVERSAL INSURANCE COMPANY	TX	ABCDEF GHIJ	ABCDEF GH
TRITON INSURANCE COMPANY	MO	AH	EFG
TRIUMPHE CASUALTY COMPANY	PA	ABCEFGHIJK	ABCDEF GH
TRUMBULL INSURANCE COMPANY	CT	ABCDEF GHIJK	ABCDEF GH
TRUSTGARD INSURANCE COMPANY	OH	BCDEF GHIJK	ABCDEF GH
TWIN CITY FIRE INSURANCE COMPANY	IN	ABCDEF GHIJK	ABCDEF GH

U S SPECIALTY INSURANCE COMPANY	TX	ABCDGHI	BDEG
ULICO CASUALTY COMPANY	DE	ABCDEFGHJIJ	ABCDEFGH
UNDERWRITER FOR THE PROFESSIONS INS CO	CO	C	
UNIGARD INDEMNITY COMPANY	WA	BCDEFGHIJK	ABCDEFGH
UNIGARD INSURANCE COMPANY	WA	BCDEFGHIJ	ABCDEFGH
UNION INSURANCE COMPANY	NE	ABCDEFGHGIJK	ABCDEFGH
UNIONE ITALIANA REINSURANCE CO OF AM INC	NY	ABCDEFGHGIJK	ABCDEFGH
UNITED AUTOMOBILE INSURANCE COMPANY	FL	B	E
UNITED CASUALTY INSURANCE COMPANY OF AM	PA	ABCDEFHIJ	ABCDEFGH
UNITED FINANCIAL CASUALTY COMPANY	OH	BCEFGH	ABCDEF
UNITED FIRE & CASUALTY COMPANY	IA	BCDEFGHIJ	ABCDEFGH
UNITED FIRE & INDEMNITY COMPANY	TX	BCEFHI	ABCDEFGH
UNITED GUARANTY COMMERCIAL INS CO OF NC	NC	H	
UNITED GUARANTY CREDIT INSURANCE COMPANY	NC	H	
UNITED GUARANTY RESIDENTIAL INS CO	NC	H	
UNITED GUARANTY RESIDENTIAL INS CO OF NC	NC	H	
UNITED NATIONAL CASUALTY INSURANCE CO	IN	ABCDEFGHGIJKL	ABCDEFGHI
UNITED NATIONAL SPECIALTY INS CO	WI	ABCDEFGHGIJKL	ABCDEFGHI
UNITED SECURITY INSURANCE COMPANY	IA	BCDEFGH	ABCDEFGH
UNITED STATES FIDELITY & GUARANTY CO	MD	ABCDEFGHJIJ	ABCDEFGH
UNITED STATES FIRE INSURANCE COMPANY	DE	ABCDEFGHJIJ	ABCDEFGH
UNITED STATES LIABILITY INSURANCE CO	PA	BCDEFGHIJ	ABCDEFGH
UNITED WISCONSIN INSURANCE COMPANY	WI	ACD	
UNITRIN AUTO AND HOME INS CO	NY	ABCDEFGHJIJ	ABCDEFGH
UNITRIN PREFERRED INSURANCE COMPANY	NY	ABCDEFGHGIJK	ABCDEFGH
UNIVERSAL FIRE & CAS INS CO	IN	ABCDEFGHGIJKL	ABCDEFGHI
UNIVERSAL SURETY COMPANY	NE	G	
UNIVERSAL UNDERWRITERS INSURANCE COMPANY	KS	ABCDEFGH	ABCDEFGH
UNIVERSAL UNDERWRITERS OF TEXAS INS CO	TX	ABCD	ABDE
US INTERNATIONAL REINSURANCE COMPANY	NH	ABCDEFGHGIJK	ABCDEFGH
USAA CASUALTY INSURANCE COMPANY	TX	BCEFHIJ	ABCDEFGH
USAA GENERAL INDEMNITY COMPANY	TX	BCEFHIJ	ABCDEFGH
USAGENCIES DIRECT INSURANCE COMPANY	NY	BCDEFHIJKL	DEFGH
USAUTO INSURANCE COMPANY INC	TN	B	ABCEFGH
USF&G INSURANCE COMPANY OF MISSISSIPPI	MS	BCDEFGHIJK	ABCDEFGH
VALIANT INSURANCE COMPANY	IA	ABCDEFGHGIJK	ABCDEFGH
VALLEY FORGE INSURANCE COMPANY	PA	ABCDEFGHJIJ	ABCDEFGH
VANLINER INSURANCE COMPANY	MO	BCDE	ABCDEFGH
VEREX ASSURANCE INC	WI	H	
VERLAN FIRE INSURANCE COMPANY	MD	H	ABCDF
VICTORIA AUTOMOBILE INSURANCE COMPANY	IN	AB	DE
VICTORIA FIRE & CASUALTY COMPANY	OH	ABCEFH	ABCDEF
VICTORIA SELECT INSURANCE COMPANY	OH	AB	DE
VIGILANT INSURANCE COMPANY	NY	ABCDEFGHJIJ	ABCDEFGH
VIKING INSURANCE COMPANY OF WISCONSIN	CO	BCDEFGHIJ	ABCDEFGH
VISION SERVICE PLAN INSURANCE COMPANY	CT	A	
VOYAGER PROPERTY & CASUALTY INS CO	SC	ACEFGHIJ	ABCDEFGH
WARNER INSURANCE COMPANY	CT	ABCDEFGHGIJKL	ABCDEFGHI

WASHINGTON INTERNATIONAL INSURANCE CO	AZ	BG	DE
WAUSAU BUSINESS INSURANCE COMPANY	WI	ABCDEFGHGIJKL	ABCDEFGHGI
WAUSAU GENERAL INSURANCE COMPANY	WI	ABCDEFGHGIJK	ABCDEFGHGH
WAUSAU UNDERWRITERS INSURANCE COMPANY	WI	ABCDEFGHGIJ	ABCDEFGHGH
WESCO INSURANCE COMPANY	DE	ABCDEFGHGIJK	ABCDEFGHGH
WEST AMERICAN INSURANCE COMPANY	IN	BCDEFGHIJ	ABCDEFGHGH
WESTCHESTER FIRE INSURANCE COMPANY	NY	ABCDEFGHGIJ	ABCDEFGHGH
WESTERN AGRICULTURAL INSURANCE CO	AR	C	
WESTERN DIVERSIFIED CASUALTY INS CO	WI	ABCGHIJ	ABCDEGH
WESTERN GENERAL INSURANCE COMPANY	CA	BCHI	DEG
WESTERN SURETY COMPANY	SD	CG	
WESTFIELD INSURANCE COMPANY	OH	ABCDEFGHGIJ	ABCDEFGHGH
WESTFIELD NATIONAL INSURANCE COMPANY	OH	ABCDEFGHGIJK	ABCDEFGHGH
WESTPORT INSURANCE CORPORATION	MO	ABCDEFGHGIJ	ABCDEFGHGH
WILLIAMSBURG NATIONAL INSURANCE COMPANY	CA	BCDEFGHIJK	ABCDEFGHGH
WINDSOR INSURANCE COMPANY	IN	B	E
WORKMENS AUTO INSURANCE COMPANY	CA	BCEFHI	ABDEFG
X L INSURANCE COMPANY OF NEW YORK INC	NY	BCDEFGHIJK	ABCDEFGHGH
XL CAPITAL ASSURANCE INC	NY	GHI	DE
XL INSURANCE AMERICA INC	DE	ABCDEFGHGIJ	ABCDEFGHGH
XL REINSURANCE AMERICA INC	NY	BCDEFGHIJK	ABCDEFGHGH
XL SPECIALTY INSURANCE COMPANY	DE	ABCDEFGHGIJK	ABCDEFGHGH
YORK INSURANCE COMPANY	RI	ABCDEFGHGIJ	ABCDEFGHGH
YOSEMITE INSURANCE COMPANY	IN	ABCEFGHIJK	ABCDEFGHGH
YOUNG AMERICA INSURANCE COMPANY	TX	BCEFHIJ	ABCDEFGHGH
ZALE INDEMNITY COMPANY	TX	ABCEFGHIJ	ABCDEFGHGH
ZENITH INSURANCE COMPANY	CA	CD	
ZURICH AMERICAN INSURANCE COMPANY	NY	ABCDEFGHGIJ	ABCDEFGHGH
21ST CENTURY CASUALTY COMPANY	CA	BCEFHIJ	ABDEFGH
21ST CENTURY INSURANCE COMPANY	CA	BCEFHIJ	ABDEFGH

Foreign Mutual

COMPANY NAME	STATE	CLASS 2	CLASS 3
ACUITY A MUTUAL INSURANCE COMPANY	WI	BCDEFGHIJK	ABCDEFGHGH
AMERICAN BUSINESS & PERSONAL INS MUT INC	DE	ABCDEFGHGIJK	ABCDEFGHGH
AMERICAN FAMILY MUTUAL INSURANCE COMPANY	WI	ABCDEFGHGIJ	ABCDEFGHGH
AMERICAN HARDWARE MUTUAL INSURANCE CO	OH	ABCDEFGHGIJ	ABCDEFGHGH
AMERISURE MUTUAL INSURANCE COMPANY	MI	ABCDEFGHGIJ	ABCDEFGHGH
AMICA MUTUAL INSURANCE COMPANY	RI	BCEFHIJ	ABCDEFGHGH
ANTHEM INSURANCE COMPANIES INC	IN	ABC	ABCEFG
ATLANTIC MUTUAL INSURANCE COMPANY	NY	ABCDEFGHGIJL	ABCDEFGHGH
AUSTIN MUTUAL INSURANCE COMPANY	MN		ABFGH
AUTO OWNERS INSURANCE COMPANY	MI	ABCDEFGHGIJ	ABCDEFGHGH
BADGER MUTUAL INSURANCE COMPANY	WI	BCDEFHIJ	ABCDEFGHGH
BAR PLAN MUTUAL INSURANCE COMPANY THE	MO	CG	
BROTHERHOOD MUTUAL INSURANCE COMPANY	IN	ABCDEFGHGIJK	ABCDEFGHGH

BUCKEYE STATE MUTUAL INSURANCE COMPANY	OH	BCEFHIJ	ABCDEFGH
CAMBRIDGE MUTUAL FIRE INSURANCE COMPANY	MA	BCEFGHIJ	ABCDEFGH
CAMICO MUTUAL INSURANCE COMPANY	CA	C	
CENTRAL MUTUAL INSURANCE COMPANY	OH	BCDEFGHIJ	ABCDEFGH
CHURCH MUTUAL INSURANCE COMPANY	WI	ABCDEFGHIJK	ABCDEFGH
COLUMBIA MUTUAL INSURANCE COMPANY	MO	ABCEFGHIJK	ABCDEFGH
COOPERATIVE MUTUAL INSURANCE COMPANY	NE	BCDEFGHI	ABDEG
DONEGAL MUTUAL INSURANCE COMPANY	PA	ABCDEFGHIJKL	ABCDEFGHI
EMPLOYERS MUTUAL CASUALTY COMPANY	IA	ABCDEFGHIJK	ABCDEFGH
EQUITY MUTUAL INSURANCE COMPANY	KS	ABCDEFGHIJ	ABCDEFGH
FACTORY MUTUAL INSURANCE COMPANY	RI	CEFGHIJK	ABCDEFGH
FARMERS ALLIANCE MUTUAL INSURANCE CO	KS	CEFHIJ	ABCDEFGH
FARMERS MUTUAL HAIL INSURANCE CO OF IA	IA	A	ABCDEFGH
FARMERS MUTUAL INSURANCE COMPANY OF NE	NE	BCDEFGHI	ABCDEF
FARMLAND MUTUAL INSURANCE COMPANY	IA	ABCDEFGHIJ	ABCDEFGH
FEDERATED MUTUAL INSURANCE COMPANY	MN	ABCDEFGHIJ	ABCDEFGH
FRANKENMUTH MUTUAL INSURANCE COMPANY	MI	BCDEFGHIJ	ABCDEFGH
GOODVILLE MUTUAL CASUALTY COMPANY	PA	BCEFHIJ	ABCDEFGH
GRAIN DEALERS MUTUAL INSURANCE COMPANY	IN	BCDEFGH	ABCDEFGH
GRANGE MUTUAL CASUALTY COMPANY	OH	BCDEFGHIJK	ABCDEFGH
GRAPHIC ARTS MUTUAL INSURANCE COMPANY	NY	BCDEFGHIJ	ABCDEFGH
GREATER NEW YORK MUTUAL INSURANCE CO	NY	ABCDEFGHIJ	ABCDEFGH
GRINNELL MUTUAL REINSURANCE COMPANY	IA	ABCDEFGHIJK	ABCDEFGH
GUIDEONE MUTUAL INSURANCE COMPANY	IA	ABCDEFGHIJ	ABCDEFGH
GUIDEONE SPECIALTY MUTUAL INSURANCE CO	IA	BCEFGHIJKL	ABCDEFGHI
HARLEYSVILLE MUTUAL INSURANCE COMPANY	PA	BCEFGHIJK	ABCDEFGH
HASTINGS MUTUAL INSURANCE COMPANY	MI	BCDEFHIJK	ABCDEFGH
HOUSING AUTHORITY PROP INS, A MUT CO	VT	BCDEFGHIJ	ABCDEFGH
IMT INSURANCE COMPANY (MUTUAL)	IA	BCDEFGHIJ	ABCDEFGH
INDIANA LUMBERMENS MUTUAL INSURANCE CO	IN	BCDEFGHIJK	ABCDEFGH
INLAND MUTUAL INSURANCE COMPANY	WV		ABCDEFGH
INTEGRITY MUTUAL INSURANCE COMPANY	WI	BCDEFGHIJKL	ABCDEFGHI
IOWA MUTUAL INSURANCE COMPANY	IA	BCDEFGHIJ	ABCDEFGH
JEWELERS MUTUAL INSURANCE COMPANY	WI	CEFGHIJ	ABCDEFGH
LIBERTY MUTUAL FIRE INSURANCE COMPANY	MA	ABCDEFGHIJ	ABCDEFGH
LIGHTNING ROD MUTUAL INSURANCE COMPANY	OH	BCDEFGHIJKL	ABCDEFGHI
MEDICAL ASSURANCE COMPANY INC THE	AL	ACDG	
MEDMARC MUTUAL INSURANCE COMPANY	VT	C	
MERCHANTS BONDING COMPANY (MUTUAL)	IA	CG	
MERIDIAN CITIZENS MUTUAL INSURANCE CO	IN	ABCDEFGHIJKL	ABCDEFGHI
MERRIMACK MUTUAL FIRE INSURANCE COMPANY	MA	BCEFGHIJ	ABCDEFGH
MICHIGAN MILLERS MUTUAL INSURANCE CO	MI	BCDEFGHIJ	ABCDEFGH
MIDDLESEX MUTUAL ASSURANCE COMPANY	CT	BCDEFGHIJ	ABCDEFGH
MIDWEST FAMILY MUTUAL INSURANCE COMPANY	MN	ABCDEFGHIJKL	ABCDEFGHI
MINNESOTA LAWYERS MUTUAL INS CO	MN	C	
MUTUAL SERVICE CASUALTY INSURANCE CO	MN	BCDEFGHIJK	ABCDEFGH
NATIONAL GRANGE MUTUAL INS CO	NH	EG	B
NATIONWIDE MUTUAL FIRE INSURANCE COMPANY	OH	ABCDEFGHIJK	ABCDEFGH

NATIONWIDE MUTUAL INSURANCE COMPANY	OH	ABCDEFGHIJK	ABCDEFGH
OHIO FARMERS INSURANCE COMPANY	OH	ABCDEFGHIJ	ABCDEFGH
PENNSYLVANIA LUMBERMENS MUTUAL INS CO	PA	ABCDEFGHIJ	ABCDEFGH
PENNSYLVANIA NATIONAL MUTUAL CAS INS CO	PA	ABCDEFGHIJ	ABCDEFGH
PHARMACISTS MUTUAL INSURANCE COMPANY	IA	ABCDEFGHIJ	ABCDEFGH
PHILANTHROPIC MUTUAL FIRE INS CO	PA	E	ABCDEFGH
PUBLIC SERVICE MUTUAL INSURANCE COMPANY	NY	BCDEFGHIJK	ABCDEFGH
RURAL MUTUAL INSURANCE COMPANY	WI	C	
SECURA INSURANCE A MUTUAL COMPANY	WI	BCDEFGHIJ	ABCDEFGH
SENTRY INSURANCE A MUTUAL COMPANY	WI	ABCDEFGHIJK	ABCDEFGH
SHELTER MUTUAL INSURANCE COMPANY	MO	ABCEFGHIJ	ABCDEFGH
SOCIETY INSURANCE A MUTUAL COMPANY	WI	BCDEFGHIJ	ABCDEFGH
STATE AUTOMOBILE MUTUAL INSURANCE CO	OH	ABCDEFGHIJK	ABCDEFGH
UTICA MUTUAL INSURANCE COMPANY	NY	BCDEFGHIJK	ABCDEFGH
WEST BEND MUTUAL INSURANCE COMPANY	WI	BCDEFGHIJ	ABCDEFGH
WESTERN RESERVE MUTUAL CASUALTY COMPANY	OH	BCEFGHIJKL	ABCDEFGHI

Foreign Inter-Insurance Exchange

COMPANY NAME	STATE	CLASS 2	CLASS 3
ARMED FORCES INSURANCE EXCHANGE	KS	BCEFHI	ABCDEFGH
AUTOMOBILE CLUB INTERINSURANCE EXCHANGE	MO	BCEFHIJ	
CALIFORNIA CASUALTY IND EXCHANGE	CA	ABCEFHIJ	ABCDEFGH
CASUALTY RECIPROCAL EXCHANGE	KS	ABCDEFGHIJ	ABCDEFGH
DAKOTA TRUCK UNDERWRITERS	SD	ABCDEIJKL	DE
DOCTORS' COMPANY THE	CA	ABCDEFGHIJKL	ABCDEFGHI
ERIE INSURANCE EXCHANGE	PA	BCDEFGHIJ	ABCDEFGH
FARMERS INSURANCE EXCHANGE	CA	ABCDEFGHIJ	ABCDEFGH
FEDERATED RURAL ELECTRIC INS EXCH	KS	ABCDEFGHIJK	ABDEFGH
FIRE INSURANCE EXCHANGE	CA	CEFGHIJ	ABCDEFGH
LUMBERMENS UNDERWRITING ALLIANCE	MO	BCDEFGHIJ	ABCDEFGH
MUTUALAID EXCHANGE	KS	ABCDEFGHIJKL	ABCDEFGHI
NATIONAL FIRE & INDEMNITY EXCHANGE	MO	CEFGHIJ	ABCDEFGH
NATIONAL LLOYDS INSURANCE COMPANY	TX	CEFGHK	ABDFG
RECIPROCAL OF AMERICA	VA	CD	
TRUCK INSURANCE EXCHANGE	CA	ABCDEFGHIJ	ABCDEFGH
UNITED SERVICES AUTOMOBILE ASSOCIATION	TX	BCEFHIJ	ABCDEFGH

Alien Stock

COMPANY NAME	COUNTRY	CLASS 2	CLASS 3
GENERALI - U S BRANCH	ITALY	ABCDEFGHIJK	ABCDEFGH
GLOBAL REINSURANCE CORPORATION	GERMANY	ABCDEFGHIJK	ABCDEFGH
HYUNDAI MARINE & FIRE INS CO, LTD (US)	S. KOREA	BCDEFHIJ	ABCDEFGH
NIPPONKOA INSURANCE COMPANY LTD (U S BR)	JAPAN	ABCDEFGHIJ	ABCDEFGH
TOKIO MARINE & NICHIDO FIRE INS CO LTD	JAPAN	ABCDEFGHIJK	ABCDEFGH

TRYGG HANSA INS CO LTD (U S BRANCH)

SWEDEN ABCDEFGHIJKL ABCDEFGHI

Alien Lloyds

COMPANY NAME
UNDERWRITERS AT LLOYDS LONDON

COUNTRY **CLASS 2** **CLASS 3**
ENGLAND ABCDEFGHIJKL ABCDEFGHI

Domestic Captives/Risk Retention Groups

COMPANY NAME
OMS NATIONAL INSURANCE COMPANY,RRG

STATE **CLASS 2** **CLASS 3**
IL C

Illinois Insurance Exchange

COMPANY NAME
INEX INSURANCE EXCHANGE

STATE **CLASS 2** **CLASS 3**
IL ABCDEFGHIJKL ABCDEFGHI

Life and Health Insurance Companies

Domestic Legal Reserve

COMPANY NAME	STATE	CLASS 1
ALLEGIANCE LIFE INSURANCE COMPANY	IL	AB
ALLSTATE ASSURANCE COMPANY	IL	A
ALLSTATE LIFE INSURANCE COMPANY	IL	ABC
AMALGAMATED LIFE & HEALTH INSURANCE CO	IL	AB
AMERICAN GENERAL ASSURANCE COMPANY	IL	AB
AMERICAN SPECIALTY HEALTH INSURANCE CO	IL	AB
BANKERS LIFE & CASUALTY COMPANY	IL	ABC
BANKERS LIFE INSURANCE COMPANY OF IL	IL	AB
BCS LIFE INSURANCE COMPANY	IL	AB
CELTIC INSURANCE COMPANY	IL	AB
CHARTER NATIONAL LIFE INSURANCE COMPANY	IL	AB
CHASE INSURANCE LIFE & ANNUITY COMPANY	IL	AB
CHASE INSURANCE LIFE COMPANY	IL	AB
CITIZENS USA LIFE INSURANCE COMPANY	IL	AB
COLUMBIAN LIFE INSURANCE COMPANY	IL	ABC
COMBINED INSURANCE COMPANY OF AMERICA	IL	AB
CONCERT HEALTH PLAN INSURANCE COMPANY	IL	AB
CONSECO INSURANCE COMPANY	IL	AB
CONTINENTAL ASSURANCE COMPANY	IL	AB
COUNTRY INVESTORS LIFE ASSURANCE COMPANY	IL	ABC
COUNTRY LIFE INSURANCE COMPANY	IL	AB
DESTINY HEALTH INSURANCE COMPANY	IL	AB
EMPLOYEES LIFE COMPANY MUTUAL	IL	AB
FEDERAL LIFE INSURANCE COMPANY MUTUAL	IL	AB
FIDELITY LIFE ASSOCIATION MUTUAL LEG RES	IL	AB
FIRST COMMONWEALTH INSURANCE COMPANY	IL	AB
FORT DEARBORN LIFE INSURANCE COMPANY	IL	AB
GOLDEN RULE INSURANCE COMPANY	IL	AB
GUARANTEE TRUST LIFE INSURANCE COMPANY	IL	AB
HARTFORD LIFE GROUP INSURANCE COMPANY	IL	AB
HCSC INSURANCE SERVICES COMPANY	IL	AB
HEALTH ALLIANCE MEDICAL PLANS INC	IL	B
HEALTH CARE SERVICE CORP MUT LEG RES CO	IL	B
HOME OWNERS LIFE INSURANCE COMPANY	IL	AB
HORACE MANN LIFE INSURANCE COMPANY	IL	AB
ILLINOIS MUTUAL LIFE INSURANCE COMPANY	IL	AB
JOHN DEERE HEALTH INSURANCE INC	IL	B
KEMPER INVESTORS LIFE INSURANCE COMPANY	IL	AB
LIFE ASSURANCE COMPANY OF AMERICA	IL	A
LINCOLN HERITAGE LIFE INSURANCE COMPANY	IL	AB
MANHATTAN NATIONAL LIFE INSURANCE CO	IL	AB

MTL INSURANCE COMPANY	IL	AB
MUNICIPAL INSURANCE COMPANY OF AMERICA	IL	AB
NORTH AMERICAN COMPANY FOR L & H INS	IL	AB
OLD REPUBLIC LIFE INSURANCE COMPANY	IL	AB
OSF HEALTH PLANS INC	IL	B
PEKIN LIFE INSURANCE COMPANY	IL	AB
PERSONALCARE INSURANCE OF ILLINOIS INC	IL	B
PHYSICIANS BENEFITS TRUST LIFE INS CO	IL	AB
PROFESSIONAL LIFE & CASUALTY COMPANY	IL	AB
REASSURE AMERICA LIFE INSURANCE COMPANY	IL	AB
RELIANCE STANDARD LIFE INSURANCE COMPANY	IL	AB
RESOURCE LIFE INSURANCE COMPANY	IL	AB
RIGHTCHOICE INSURANCE COMPANY	IL	AB
STATE FARM ANNUITY & LIFE INSURANCE CO	IL	AB
STATE FARM LIFE & ACCIDENT ASSURANCE CO	IL	AB
STATE FARM LIFE INSURANCE COMPANY	IL	AB
STERLING LIFE INSURANCE COMPANY	IL	AB
TRUASSURE INSURANCE COMPANY	IL	AB
TRUSTMARK INSURANCE COMPANY	IL	AB
TRUSTMARK LIFE INSURANCE COMPANY	IL	AB
UNICARE HEALTH INSURANCE CO OF THE MW	IL	ABC
UNION FIDELITY LIFE INSURANCE COMPANY	IL	AB
UNITED HEALTHCARE INSURANCE CO OF IL	IL	AB
UNITED INSURANCE COMPANY OF AMERICA	IL	AB
UNITED NATIONAL LIFE INSURANCE CO OF AM	IL	AB
UNITED SECURITY LIFE AND HEALTH INS CO	IL	AB
VETERANS LIFE INSURANCE COMPANY	IL	AB
WASHINGTON NATIONAL INSURANCE COMPANY	IL	AB
XL LIFE INSURANCE & ANNUITY COMPANY	IL	AB

Foreign Legal Reserve

COMPANY NAME	STATE	CLASS 1
AAA LIFE INSURANCE COMPANY	MI	AB
ACACIA LIFE INSURANCE COMPANY	DC	AB
ACADEMY LIFE INSURANCE COMPANY	MO	AB
ADMIRAL LIFE INSURANCE COMPANY OF AM	AZ	AB
ADVANCE INSURANCE COMPANY	AZ	AB
AETNA HEALTH & LIFE INSURANCE COMPANY	CT	AB
AETNA LIFE INSURANCE COMPANY	CT	AB
AF&L INSURANCE COMPANY	PA	B
AGL LIFE ASSURANCE COMPANY	PA	AB
AIG ANNUITY INSURANCE COMPANY	TX	AB
AIG LIFE INSURANCE COMPANY	DE	AB
AIG SUNAMERICA LIFE ASSURANCE COMPANY	AZ	AB
ALL SAVERS INSURANCE COMPANY	IN	AB
ALLIANZ LIFE INSURANCE COMPANY NY	NY	AB

ALLIANZ LIFE INSURANCE COMPANY OF N A	MN	AB
ALLMERICA FINANCIAL LIFE INS & ANN CO	MA	AB
ALLSTATE LIFE INSURANCE COMPANY OF NY	NY	AB
ALTA HEALTH & LIFE INSURANCE COMPANY	IN	AB
AMALGAMATED LIFE INSURANCE COMPANY	NY	AB
AMERICAN AMICABLE LIFE INS CO OF TX	TX	AB
AMERICAN BANKERS LIFE ASSURANCE CO OF FL	FL	AB
AMERICAN CAPITOL INSURANCE COMPANY	TX	A
AMERICAN COMMUNITY MUTUAL INSURANCE CO	MI	AB
AMERICAN CREDITORS LIFE INSURANCE CO	DE	AB
AMERICAN ENTERPRISE LIFE INSURANCE CO	IN	AB
AMERICAN EQUITY INVESTMENT LIFE INS CO	IA	AB
AMERICAN FAMILY LIFE ASSR CO OF COLUMBUS	NE	AB
AMERICAN FAMILY LIFE INSURANCE COMPANY	WI	A
AMERICAN FIDELITY ASSURANCE COMPANY	OK	AB
AMERICAN FIDELITY LIFE INSURANCE COMPANY	FL	AB
AMERICAN FOUNDERS LIFE INSURANCE COMPANY	TX	AB
AMERICAN GENERAL LIFE & ACCIDENT INS CO	TN	AB
AMERICAN GENERAL LIFE INSURANCE COMPANY	TX	AB
AMERICAN HEALTH & LIFE INSURANCE COMPANY	TX	AB
AMERICAN HERITAGE LIFE INSURANCE COMPANY	FL	AB
AMERICAN HOME LIFE INSURANCE COMPANY	KS	A
AMERICAN INCOME LIFE INSURANCE COMPANY	IN	AB
AMERICAN INTERNATIONAL LIFE ASSR CO NY	NY	AB
AMERICAN INVESTORS LIFE INSURANCE CO INC	KS	AB
AMERICAN LIFE INSURANCE COMPANY OF NY	NY	AB
AMERICAN MATURITY LIFE INSURANCE COMPANY	CT	AB
AMERICAN MEDICAL AND LIFE INSURANCE CO	NY	AB
AMERICAN MEDICAL SECURITY LIFE INS CO	WI	AB
AMERICAN MEMORIAL LIFE INSURANCE COMPANY	SD	AB
AMERICAN MODERN LIFE INSURANCE COMPANY	OH	AB
AMERICAN NATIONAL INSURANCE COMPANY	TX	AB
AMERICAN NATIONAL LIFE INSURANCE CO TX	TX	AB
AMERICAN NETWORK INSURANCE COMPANY	PA	B
AMERICAN PARTNERS LIFE INSURANCE COMPANY	AZ	AB
AMERICAN PHOENIX LIFE & REASSURANCE CO	CT	AB
AMERICAN PROGRESSIVE LIFE & HEALTH OF NY	NY	AB
AMERICAN PUBLIC LIFE INSURANCE COMPANY	OK	AB
AMERICAN REPUBLIC INSURANCE COMPANY	IA	AB
AMERICAN RETIREMENT LIFE INSURANCE CO	OH	A
AMERICAN SKANDIA LIFE ASSURANCE CORP	CT	AB
AMERICAN TRANSCONTINENTAL LIFE INS CO	AZ	AB
AMERICAN TRAVELERS ASSURANCE COMPANY	DC	AB
AMERICAN UNDERWRITERS LIFE INSURANCE CO	AZ	AB
AMERICAN UNITED LIFE INSURANCE COMPANY	IN	AB
AMERICO FINANCIAL LIFE & ANNUITY INS CO	TX	AB
AMERICOM LIFE & ANNUITY INSURANCE CO	TX	AB
AMERITAS LIFE INSURANCE CORP	NE	AB

AMERITAS VARIABLE LIFE INSURANCE COMPANY	NE	A
AMERUS LIFE INSURANCE COMPANY	IA	AB
AMICA LIFE INSURANCE COMPANY	RI	A
ANNUITY & LIFE REASSURANCE AMERICA INC	CT	A
ANNUITY INVESTORS LIFE INSURANCE COMPANY	OH	AB
ANTHEM LIFE INSURANCE COMPANY	IN	AB
ASSURITY LIFE INSURANCE COMPANY	NE	AB
ATLANTA LIFE INSURANCE COMPANY	GA	AB
AURORA NATIONAL LIFE ASSURANCE COMPANY	CA	AB
AUTO CLUB LIFE INSURANCE COMPANY	MI	AB
AUTO OWNERS LIFE INSURANCE COMPANY	MI	AB
AVIVA LIFE INSURANCE COMPANY	DE	AB
AXA CORPORATE SOLUTIONS LIFE REINS CO	DE	AB
AXA EQUITABLE LIFE INSURANCE COMPANY	NY	AB
AXA LIFE AND ANNUITY COMPANY	CO	AB
BALBOA LIFE INSURANCE COMPANY	CA	AB
BALTIMORE LIFE INSURANCE COMPANY THE	MD	AB
BANKERS FIDELITY LIFE INSURANCE COMPANY	GA	AB
BANKERS LIFE INSURANCE COMPANY OF NY	NY	A
BANKERS RESERVE LIFE INS CO OF WI	WI	AB
BANNER LIFE INSURANCE COMPANY	MD	AB
BENEFICIAL LIFE INSURANCE COMPANY	UT	AB
BERKSHIRE HATHAWAY LIFE INS CO OF NE	NE	A
BERKSHIRE LIFE INSURANCE COMPANY OF AM	MA	AB
BEST LIFE & HEALTH INSURANCE COMPANY	TX	AB
BOSTON MUTUAL LIFE INSURANCE COMPANY	MA	AB
BROKERS NATIONAL LIFE ASSURANCE COMPANY	AR	AB
BUSINESS MENS ASSURANCE COMPANY OF AM	SC	AB
C M LIFE INSURANCE COMPANY	CT	AB
CANADA LIFE INSURANCE COMPANY OF AMERICA	MI	A
CAPITOL LIFE INSURANCE COMPANY THE	TX	AB
CATERPILLAR LIFE INSURANCE COMPANY	MO	AB
CENTRAL BENEFITS MUTUAL INSURANCE CO	DC	AB
CENTRAL BENEFITS NATIONAL LIFE INS CO	OH	AB
CENTRAL RESERVE LIFE INSURANCE COMPANY	OH	AB
CENTRAL SECURITY LIFE INSURANCE COMPANY	TX	AB
CENTRAL STATES HEALTH & LIFE CO OF OMAHA	NE	AB
CENTRAL UNITED LIFE INSURANCE COMPANY	TX	AB
CENTRE LIFE INSURANCE COMPANY	MA	AB
CENTURION LIFE INSURANCE COMPANY	MO	AB
CHASE LIFE & ANNUITY COMPANY	DE	AB
CHESAPEAKE LIFE INSURANCE COMPANY THE	OK	AB
CHRISTIAN FIDELITY LIFE INSURANCE CO	TX	AB
CHURCH LIFE INSURANCE CORPORATION	NY	AB
CINCINNATI LIFE INSURANCE COMPANY THE	OH	AB
CITICORP LIFE INSURANCE COMPANY	AZ	AB
CM ASSURANCE COMPANY	CT	A
COLONIAL LIFE & ACCIDENT INSURANCE CO	SC	AB

COLONIAL PENN LIFE INSURANCE COMPANY	PA	AB
COLORADO BANKERS LIFE INSURANCE COMPANY	CO	AB
COLUMBIA UNIVERSAL LIFE INSURANCE CO	TX	AB
COLUMBIAN MUTUAL LIFE INSURANCE COMPANY	NY	AB
COLUMBUS LIFE INSURANCE COMPANY THE	OH	AB
COMBINED LIFE INSURANCE COMPANY OF NY	NY	AB
COMMERCIAL TRAVELERS MUTUAL INSURANCE CO	NY	B
COMPANION LIFE INSURANCE COMPANY	SC	AB
COMPBENEFITS INSURANCE COMPANY	TX	AB
CONGRESS LIFE INSURANCE COMPANY	AZ	AB
CONNECTICUT GENERAL LIFE INSURANCE CO	CT	AB
CONSECO HEALTH INSURANCE COMPANY	AZ	AB
CONSECO LIFE INSURANCE COMPANY	IN	AB
CONSECO SENIOR HEALTH INSURANCE COMPANY	PA	AB
CONSTITUTION LIFE INSURANCE COMPANY	TX	AB
CONSUMERS LIFE INSURANCE COMPANY	OH	AB
CONTINENTAL AMERICAN INSURANCE COMPANY	SC	AB
CONTINENTAL GENERAL INSURANCE COMPANY	NE	AB
CONTINENTAL LIFE INS CO OF BRENTWOOD TN	TN	AB
CORPORATE HEALTH INSURANCE COMPANY	PA	AB
COVENTRY HEALTH AND LIFE INSURANCE CO	DE	AB
CSI LIFE INSURANCE COMPANY	NE	AB
CUNA MUTUAL INSURANCE SOCIETY	WI	AB
CUNA MUTUAL LIFE INSURANCE COMPANY	IA	AB
DELAWARE AMERICAN LIFE INSURANCE COMPANY	DE	AB
DELTA DENTAL INSURANCE COMPANY	DE	B
DENTEGRA INSURANCE COMPANY	DE	AB
DIRECT GENERAL LIFE INSURANCE COMPANY	SC	AB
DIXIE NATIONAL LIFE INSURANCE COMPANY	MS	AB
EDUCATORS MUTUAL LIFE INSURANCE COMPANY	PA	AB
EMC NATIONAL LIFE COMPANY	IA	AB
EMPHEYSYS INSURANCE COMPANY	TX	AB
EMPIRE GENERAL LIFE ASSURANCE CORP	TN	AB
EMPLOYERS REASSURANCE CORPORATION	KS	AB
ENTERPRISE LIFE INSURANCE COMPANY	TX	AB
EPIC LIFE INSURANCE COMPANY THE	WI	AB
EQUITABLE LIFE & CASUALTY INSURANCE CO	UT	AB
EQUITRUST LIFE INSURANCE COMPANY	IA	A
ERIE FAMILY LIFE INSURANCE COMPANY	PA	AB
FAMILY HERITAGE LIFE INSURANCE CO OF AM	OH	AB
FAMILY LIFE INSURANCE COMPANY	TX	AB
FAMILY SERVICE LIFE INSURANCE COMPANY	TX	A
FARMERS & TRADERS LIFE INSURANCE COMPANY	NY	A
FARMERS NEW WORLD LIFE INSURANCE COMPANY	WA	AB
FEDERAL HOME LIFE INSURANCE COMPANY	VA	AB
FEDERATED LIFE INSURANCE COMPANY	MN	AB
FIDELITY & GUARANTY LIFE INSURANCE CO	MD	AB
FIDELITY INVESTMENTS LIFE INSURANCE CO	UT	AB

FIDELITY LIFE INSURANCE COMPANY	PA	A
FIDELITY SECURITY LIFE INSURANCE COMPANY	MO	AB
FINANCIAL AMERICAN LIFE INSURANCE CO	KS	AB
FINANCIAL ASSURANCE LIFE INSURANCE CO	TX	A
FINANCIAL BENEFIT LIFE INSURANCE COMPANY	KS	AB
FIRST ALLMERICA FINANCIAL LIFE INS CO	MA	AB
FIRST COLONY LIFE INSURANCE COMPANY	VA	AB
FIRST HEALTH LIFE & HEALTH INS CO	TX	AB
FIRST INVESTORS LIFE INSURANCE COMPANY	NY	AB
FIRST LIFE AMERICA CORPORATION	KS	A
FIRST PENN PACIFIC LIFE INSURANCE CO	IN	AB
FIRST REHABILITATION LIFE INS CO OF AM	NY	AB
FORETHOUGHT LIFE ASSURANCE COMPANY	IN	AB
FORETHOUGHT LIFE INSURANCE COMPANY	IN	AB
FREEDOM LIFE INSURANCE COMPANY OF AM	TX	AB
FUNERAL DIRECTORS LIFE INSURANCE COMPANY	TX	A
GARDEN STATE LIFE INSURANCE COMPANY	TX	AB
GE GROUP LIFE ASSURANCE COMPANY	CT	AB
GE LIFE & ANNUITY ASSURANCE COMPANY	VA	AB
GENERAL AMERICAN LIFE INSURANCE COMPANY	MO	AB
GENERAL ELECTRIC CAPITAL ASSURANCE CO	DE	AB
GENERAL FIDELITY LIFE INSURANCE COMPANY	CA	AB
GENERAL RE LIFE CORPORATION	CT	AB
GENERALI USA LIFE REASSURANCE COMPANY	MO	AB
GERBER LIFE INSURANCE COMPANY	NY	AB
GLOBE LIFE & ACCIDENT INSURANCE COMPANY	DE	AB
GOLDEN STATE MUTUAL LIFE INSURANCE CO	CA	AB
GOVERNMENT PERSONNEL MUTUAL LIFE INS CO	TX	AB
GRANGE LIFE INSURANCE COMPANY	OH	AB
GREAT AMERICAN LIFE INSURANCE COMPANY	OH	AB
GREAT SOUTHERN LIFE INSURANCE COMPANY	TX	AB
GREAT WEST LIFE & ANNUITY INSURANCE CO	CO	AB
GREAT WESTERN INSURANCE COMPANY	UT	A
GUARANTY INCOME LIFE INSURANCE COMPANY	LA	AB
GUARDIAN INSURANCE & ANNUITY COMPANY INC	DE	AB
GUARDIAN LIFE INSURANCE COMPANY OF AM	NY	AB
HARLEYSVILLE LIFE INSURANCE COMPANY	PA	AB
HART LIFE INSURANCE COMPANY	CT	A
HARTFORD INTERNATIONAL LIFE REASSR CORP	CT	A
HARTFORD LIFE & ACCIDENT INSURANCE CO	CT	AB
HARTFORD LIFE & ANNUITY INSURANCE CO	CT	AB
HARTFORD LIFE INSURANCE COMPANY	CT	AB
HCC LIFE INSURANCE COMPANY	IN	AB
HEALTH NET LIFE INSURANCE COMPANY	CA	AB
HERITAGE LIFE INSURANCE COMPANY	AZ	AB
HIGHMARK LIFE INSURANCE COMPANY	PA	AB
HM HEALTH INSURANCE COMPANY	VA	AB
HOMESHIELD INSURANCE COMPANY	OK	AB

HOMESTEADERS LIFE COMPANY	IA	AB
HOUSEHOLD LIFE INSURANCE COMPANY	MI	AB
HUMANA INSURANCE COMPANY	WI	AB
HUMANADENTAL INSURANCE COMPANY	WI	AB
IDEALIFE INSURANCE COMPANY	CT	AB
IDS LIFE INSURANCE COMPANY	MN	AB
IMERICA LIFE & HEALTH INSURANCE COMPANY	AR	AB
INDEPENDENCE LIFE AND ANNUITY COMPANY	RI	AB
INDIANAPOLIS LIFE INSURANCE COMPANY	IN	AB
INDIVIDUAL ASSURANCE COMPANY LIFE HTH AC	MO	AB
ING LIFE INSURANCE & ANNUITY COMPANY	CT	AB
ING USA ANNUITY AND LIFE INSURANCE CO	IA	AB
INSTIL HEALTH INSURANCE COMPANY	SC	B
INTEGRITY LIFE INSURANCE COMPANY	OH	AB
INTRAMERICA LIFE INSURANCE COMPANY	NY	A
INVESTORS GUARANTY LIFE INSURANCE CO	CA	AB
INVESTORS HERITAGE LIFE INSURANCE CO	KY	AB
INVESTORS INSURANCE CORPORATION	DE	AB
INVESTORS LIFE INSURANCE COMPANY OF N A	TX	AB
JACKSON NATIONAL LIFE INSURANCE COMPANY	MI	AB
JEFFERSON NATIONAL LIFE INSURANCE CO	TX	AB
JEFFERSON PILOT FINANCIAL INSURANCE CO	NE	AB
JEFFERSON PILOT LIFE INSURANCE COMPANY	NC	AB
JEFFERSON PILOT LIFEAMERICA INSURANCE CO	NJ	AB
JMIC LIFE INSURANCE COMPANY	FL	AB
JOHN ALDEN LIFE INSURANCE COMPANY	WI	AB
JOHN HANCOCK LIFE INSURANCE COMPANY	MA	ABC
JOHN HANCOCK LIFE INSURANCE COMPANY USA	MI	AB
JOHN HANCOCK VARIABLE LIFE INSURANCE CO	MA	AB
KANAWHA INSURANCE COMPANY	SC	AB
KANSAS CITY LIFE INSURANCE COMPANY	MO	AB
KEYSTONE STATE LIFE INSURANCE COMPANY	PA	A
LAFAYETTE LIFE INSURANCE COMPANY THE	IN	AB
LEWER LIFE INSURANCE COMPANY	IL	AB
LIBERTY BANKERS LIFE INSURANCE COMPANY	OK	AB
LIBERTY LIFE ASSURANCE COMPANY OF BOSTON	MA	AB
LIBERTY LIFE INSURANCE COMPANY	SC	AB
LIBERTY NATIONAL LIFE INSURANCE COMPANY	AL	AB
LIFE INSURANCE COMPANY OF NORTH AMERICA	PA	AB
LIFE INSURANCE COMPANY OF THE SOUTHWEST	TX	AB
LIFE INVESTORS INSURANCE COMPANY OF AM	IA	AB
LINCOLN BENEFIT LIFE COMPANY	NE	AB
LINCOLN MEMORIAL LIFE INSURANCE COMPANY	TX	AB
LINCOLN NATIONAL LIFE INSURANCE COMPANY	IN	AB
LONDON LIFE REINSURANCE COMPANY	PA	AB
LOYAL AMERICAN LIFE INSURANCE COMPANY	OH	AB
MADISON NATIONAL LIFE INSURANCE COMPANY	WI	AB
MAGNA INSURANCE COMPANY	MS	AB

MAMSI LIFE AND HEALTH INSURANCE COMPANY	MD	AB
MANHATTAN LIFE INSURANCE COMPANY THE	NY	AB
MANULIFE INSURANCE COMPANY	DE	AB
MARQUETTE INDEMNITY & LIFE INSURANCE CO	AZ	AB
MASSACHUSETTS MUTUAL LIFE INSURANCE CO	MA	AB
MAYFLOWER NATIONAL LIFE INSURANCE CO	IN	AB
MEDAMERICA INSURANCE COMPANY	PA	AB
MEDCO CONTAINMENT LIFE INSURANCE COMPANY	PA	AB
MEDICAL BENEFITS MUTUAL LIFE INS CO	OH	AB
MEDICAL SAVINGS INSURANCE COMPANY	IN	AB
MEDICO LIFE INSURANCE COMPANY	NE	AB
MEGA LIFE AND HEALTH INSURANCE COMPANY	OK	AB
MEMBER SERVICE LIFE INSURANCE COMPANY	OK	AB
MEMBERS LIFE INSURANCE COMPANY	WI	AB
MERCYCARE INSURANCE COMPANY	WI	B
MERIT LIFE INSURANCE CO	IN	AB
MERRILL LYNCH LIFE INSURANCE COMPANY	AR	A
METLIFE INVESTORS INSURANCE COMPANY	MO	AB
METLIFE INVESTORS USA INSURANCE COMPANY	DE	AB
METROPOLITAN LIFE INSURANCE COMPANY	NY	AB
METROPOLITAN TOWER LIFE INSURANCE CO	DE	AB
MIC LIFE INSURANCE CORPORATION	DE	AB
MID CONTINENT PREFERRED LIFE INS CO	OK	A
MID SOUTH INSURANCE COMPANY	NE	AB
MID WEST NATIONAL LIFE INS CO OF TN	TX	AB
MIDLAND NATIONAL LIFE INSURANCE COMPANY	IA	AB
MIDWEST SECURITY LIFE INSURANCE COMPANY	WI	AB
MIDWESTERN UNITED LIFE INSURANCE COMPANY	IN	AB
MINNESOTA LIFE INSURANCE COMPANY	MN	AB
MMA INSURANCE COMPANY	IN	AB
MML BAY STATE LIFE INSURANCE COMPANY	CT	AB
MONARCH LIFE INSURANCE COMPANY	MA	AB
MONITOR LIFE INSURANCE COMPANY OF NY	NY	A
MONUMENTAL LIFE INSURANCE COMPANY	MD	AB
MONY LIFE INSURANCE COMPANY	NY	AB
MONY LIFE INSURANCE COMPANY OF AMERICA	AZ	AB
MOTORISTS LIFE INSURANCE COMPANY	OH	AB
MUNICH AMERICAN REASSURANCE COMPANY	GA	AB
MUTUAL OF AMERICA LIFE INSURANCE COMPANY	NY	AB
MUTUAL OF DETROIT INSURANCE COMPANY	MI	AB
MUTUAL OF OMAHA INSURANCE COMPANY	NE	AB
MUTUAL PROTECTIVE INSURANCE COMPANY	NE	AB
MUTUAL SERVICE LIFE INSURANCE COMPANY	MN	AB
NATIONAL BENEFIT LIFE INSURANCE COMPANY	NY	AB
NATIONAL FARMERS UNION LIFE INSURANCE CO	TX	AB
NATIONAL GUARDIAN LIFE INSURANCE COMPANY	WI	AB
NATIONAL HEALTH INSURANCE COMPANY	TX	AB
NATIONAL LIFE INSURANCE COMPANY	VT	AB

NATIONAL SECURITY LIFE & ANNUITY COMPANY	NY	A
NATIONAL STATES INSURANCE COMPANY	MO	AB
NATIONAL TEACHERS ASSOCIATES LIFE INS CO	TX	AB
NATIONAL WESTERN LIFE INSURANCE COMPANY	CO	AB
NATIONSBANC INSURANCE COMPANY INC	SC	AB
NATIONWIDE LIFE & ANNUITY COMPANY OF AM	DE	AB
NATIONWIDE LIFE AND ANNUITY INSURANCE CO	OH	A
NATIONWIDE LIFE INSURANCE COMPANY	OH	AB
NATIONWIDE LIFE INSURANCE COMPANY OF AM	PA	AB
NEW ENGLAND LIFE INSURANCE COMPANY	MA	AB
NEW ERA LIFE INSURANCE CO OF THE MIDWEST	TX	AB
NEW YORK LIFE INSURANCE & ANNUITY CORP	DE	AB
NEW YORK LIFE INSURANCE COMPANY	NY	AB
NGL AMERICAN LIFE INSURANCE COMPANY	WI	A
NIPPON LIFE INSURANCE COMPANY OF AMERICA	IA	AB
NORTH AMERICAN COMPANY FOR L & H OF NY	NY	AB
NORTH AMERICAN INSURANCE COMPANY	WI	AB
NORTH CAROLINA MUTUAL LIFE INSURANCE CO	NC	AB
NORTHWESTERN LONG TERM CARE INSURANCE CO	WI	AB
NORTHWESTERN MUTUAL LIFE INSURANCE CO	WI	AB
NUTMEG LIFE INSURANCE COMPANY	IA	AB
NYLIFE INSURANCE COMPANY OF ARIZONA	AZ	A
OCCIDENTAL LIFE INSURANCE COMPANY OF NC	TX	AB
OHIO NATIONAL LIFE ASSURANCE CORPORATION	OH	AB
OHIO NATIONAL LIFE INSURANCE COMPANY THE	OH	AB
OHIO STATE LIFE INSURANCE COMPANY THE	TX	AB
OLD AMERICAN INSURANCE COMPANY	MO	AB
OLD RELIANCE INSURANCE COMPANY	AZ	AB
OLD UNITED LIFE INSURANCE COMPANY	AZ	AB
ONENATION INSURANCE COMPANY	IN	AB
OPTIMUM RE INSURANCE COMPANY	TX	AB
OXFORD LIFE INSURANCE COMPANY	AZ	AB
OZARK NATIONAL LIFE INSURANCE COMPANY	MO	AB
PACIFIC LIFE & ANNUITY COMPANY	AZ	AB
PACIFIC LIFE INSURANCE COMPANY	NE	AB
PACIFICARE LIFE & HEALTH INSURANCE CO	IN	AB
PACIFICARE LIFE ASSURANCE COMPANY	CO	AB
PAN AMERICAN ASSURANCE COMPANY	LA	AB
PAN AMERICAN LIFE INSURANCE COMPANY	LA	AB
PARAGON LIFE INSURANCE COMPANY	MO	AB
PARK AVENUE LIFE INSURANCE COMPANY	DE	AB
PARKER CENTENNIAL ASSURANCE COMPANY	WI	AB
PAUL REVERE LIFE INSURANCE COMPANY THE	MA	AB
PAUL REVERE VARIABLE ANNUITY INS CO THE	MA	AB
PENINSULAR LIFE INSURANCE COMPANY	FL	AB
PENN INSURANCE & ANNUITY COMPANY THE	DE	AB
PENN MUTUAL LIFE INSURANCE COMPANY THE	PA	AB
PENN TREATY NETWORK AMERICA INS CO	PA	AB

PENNSYLVANIA LIFE INSURANCE COMPANY	PA	AB
PEOPLES BENEFIT LIFE INSURANCE COMPANY	IA	AB
PHARMACISTS LIFE INSURANCE COMPANY THE	IA	A
PHILADELPHIA AMERICAN LIFE INSURANCE CO	TX	AB
PHILADELPHIA UNITED LIFE INSURANCE CO	PA	AB
PHL VARIABLE INSURANCE COMPANY	CT	AB
PHOENIX LIFE & ANNUITY COMPANY	CT	AB
PHOENIX LIFE INSURANCE COMPANY	NY	AB
PHOENIX NATIONAL INSURANCE COMPANY	OH	AB
PHYSICIANS LIFE INSURANCE COMPANY	NE	AB
PHYSICIANS MUTUAL INSURANCE COMPANY	NE	B
PIONEER AMERICAN INSURANCE COMPANY	TX	AB
PIONEER MUTUAL LIFE INSURANCE COMPANY	ND	AB
PIONEER SECURITY LIFE INSURANCE COMPANY	TX	AB
PRESIDENTIAL LIFE INSURANCE COMPANY	NY	AB
PRIMERICA LIFE INSURANCE COMPANY	MA	AB
PRINCIPAL HEALTH INSURANCE COMPANY	IA	AB
PRINCIPAL LIFE INSURANCE COMPANY	IA	AB
PROFESSIONAL INSURANCE COMPANY	TX	AB
PROTECTIVE LIFE & ANNUITY INSURANCE CO	AL	A
PROTECTIVE LIFE INSURANCE COMPANY	TN	AB
PROVIDENT AMERICAN LIFE & HEALTH INS CO	OH	AB
PROVIDENT LIFE & ACCIDENT INSURANCE CO	TN	AB
PROVIDENT LIFE & CASUALTY INSURANCE CO	TN	AB
PRUCO LIFE INSURANCE COMPANY	AZ	AB
PRUDENTIAL INSURANCE COMPANY OF AMERICA	NJ	ABC
PRUDENTIAL RETIREMENT INS & ANNUITY CO	CT	AB
PYRAMID LIFE INSURANCE COMPANY THE	KS	AB
RELIABLE LIFE INSURANCE COMPANY THE	MO	AB
RELiance LIFE INSURANCE COMPANY	DE	AB
RELIASTAR LIFE INSURANCE COMPANY	MN	AB
RELIASTAR LIFE INSURANCE COMPANY OF NY	NY	AB
RENAISSANCE LIFE & HEALTH INS OF AM	DE	AB
RENAISSANCE LIFE & HEALTH INSURANCE CO	IN	AB
RESERVE NATIONAL INSURANCE COMPANY	OK	AB
REVIOS REINSURANCE U S INC	CA	AB
RGA REINSURANCE COMPANY	MO	AB
ROONEY LIFE INSURANCE COMPANY	CA	AB
S USA LIFE INSURANCE COMPANY INC	AZ	AB
SAFEHEALTH LIFE INSURANCE COMPANY	CA	AB
SAGE LIFE ASSURANCE OF AMERICA INC	DE	AB
SBLI USA MUTUAL LIFE INS CO INC	NY	AB
SCOR LIFE INSURANCE COMPANY	TX	AB
SCOR LIFE US RE INSURANCE COMPANY	TX	AB
SCOTTISH RE LIFE CORPORATION	DE	AB
SCOTTISH RE U S INC	DE	AB
SEARS LIFE INSURANCE COMPANY	TX	ABC
SECURIAN LIFE INSURANCE COMPANY	MN	AB

SECURITY BENEFIT LIFE INSURANCE COMPANY	KS	AB
SECURITY FINANCIAL LIFE INSURANCE CO	NE	AB
SECURITY LIFE INSURANCE COMPANY OF AM	MN	AB
SECURITY LIFE OF DENVER INSURANCE CO	CO	AB
SECURITY MUTUAL LIFE INSURANCE CO OF NY	NY	AB
SECURITY NATIONAL LIFE INSURANCE COMPANY	UT	AB
SENTRY LIFE INSURANCE COMPANY	WI	AB
SERVUS LIFE INSURANCE COMPANY	CT	AB
SETTLERS LIFE INSURANCE COMPANY	VA	AB
SHELTER LIFE INSURANCE COMPANY	MO	AB
SHENANDOAH LIFE INSURANCE COMPANY	VA	AB
SIERRA HEALTH & LIFE INS CO INC	CA	AB
SOUTHERN SECURITY LIFE INSURANCE COMPANY	FL	AB
SOUTHWESTERN LIFE INSURANCE COMPANY	TX	AB
STANDARD INSURANCE COMPANY	OR	AB
STANDARD LIFE & ACCIDENT INSURANCE CO	OK	AB
STANDARD LIFE INSURANCE COMPANY OF IN	IN	AB
STANDARD SECURITY LIFE INSURANCE CO NY	NY	AB
STARMOUNT LIFE INSURANCE COMPANY	LA	AB
STATE LIFE INSURANCE COMPANY THE	IN	AB
STATE MUTUAL INSURANCE COMPANY	GA	AB
STERLING INVESTORS LIFE INSURANCE CO	GA	AB
STONEBRIDGE LIFE INSURANCE COMPANY	VT	AB
SUN LIFE ASSURANCE COMPANY OF CANADA US	DE	AB
SUNAMERICA LIFE INSURANCE COMPANY	AZ	AB
SUNSET LIFE INSURANCE COMPANY OF AMERICA	MO	AB
SURETY LIFE INSURANCE COMPANY	NE	AB
SWISS RE LIFE & HEALTH AMERICA INC	CT	AB
SYMETRA LIFE INSURANCE COMPANY	WA	AB
SYMETRA NATIONAL LIFE INSURANCE COMPANY	WA	AB
TEACHERS INSURANCE & ANNUITY ASSN OF AM	NY	AB
TEMPLETON FUNDS ANNUITY COMPANY	FL	A
TEXAS LIFE INSURANCE COMPANY	TX	A
THRIVENT LIFE INSURANCE COMPANY	MN	AB
TIAA-CREF LIFE INSURANCE COMPANY	NY	AB
TIME INSURANCE COMPANY	WI	AB
TOWN & COUNTRY LIFE INSURANCE COMPANY	UT	AB
TRANS WORLD ASSURANCE COMPANY	CA	AB
TRANSAMERICA FINANCIAL LIFE INSURANCE CO	NY	AB
TRANSAMERICA LIFE INSURANCE COMPANY	IA	AB
TRANSAMERICA OCCIDENTAL LIFE INS CO	IA	AB
TRAVELERS INSURANCE COMPANY THE	CT	AB
TRAVELERS LIFE & ANNUITY COMPANY THE	CT	AB
U S FINANCIAL LIFE INSURANCE COMPANY	OH	AB
UBS LIFE INSURANCE COMPANY USA	CA	AB
ULLICO LIFE INSURANCE COMPANY	TX	AB
UNICARE LIFE & HEALTH INSURANCE COMPANY	DE	AB
UNIFIED LIFE INSURANCE COMPANY	TX	AB

UNIMERICA INSURANCE COMPANY	WI	AB
UNION BANKERS INSURANCE COMPANY	TX	AB
UNION CENTRAL LIFE INSURANCE COMPANY THE	OH	AB
UNION LABOR LIFE INSURANCE COMPANY THE	MD	AB
UNION SECURITY INSURANCE COMPANY	IA	AB
UNION SECURITY LIFE INSURANCE COMPANY	DE	AB
UNITED AMERICAN INSURANCE COMPANY	DE	AB
UNITED BENEFIT LIFE INSURANCE COMPANY	OH	AB
UNITED CONCORDIA LIFE & HEALTH INS CO	PA	B
UNITED FAMILY LIFE INSURANCE COMPANY	GA	A
UNITED FIDELITY LIFE INSURANCE COMPANY	TX	AB
UNITED HEALTHCARE INSURANCE COMPANY	CT	AB
UNITED HEARTLAND LIFE INSURANCE COMPANY	WI	AB
UNITED HERITAGE LIFE INSURANCE COMPANY	ID	AB
UNITED HOME LIFE INSURANCE COMPANY	IN	AB
UNITED INVESTORS LIFE INSURANCE COMPANY	MO	A
UNITED LIFE INSURANCE COMPANY	IA	AB
UNITED OF OMAHA LIFE INSURANCE COMPANY	NE	AB
UNITED SECURITY ASSURANCE COMPANY OF PA	PA	AB
UNITED STATES LIFE INSURANCE CO OF NY	NY	AB
UNITED TEACHER ASSOCIATES INSURANCE CO	TX	AB
UNITED WORLD LIFE INSURANCE COMPANY	NE	AB
UNITY FINANCIAL LIFE INSURANCE COMPANY	PA	AB
UNITY MUTUAL LIFE INSURANCE COMPANY	NY	AB
UNIVERSAL GUARANTY LIFE INSURANCE CO	OH	A
UNIVERSAL UNDERWRITERS LIFE INSURANCE CO	KS	AB
UNUM LIFE INSURANCE COMPANY OF AMERICA	ME	AB
US HEALTH & LIFE INSURANCE COMPANY	MI	AB
USA LIFE ONE INSURANCE COMPANY OF IN	IN	AB
USAA LIFE INSURANCE COMPANY	TX	AB
USABLE LIFE	AR	AB
UTICA NATIONAL LIFE INSURANCE COMPANY	NY	AB
VALLEY FORGE LIFE INSURANCE COMPANY	IN	AB
VANTISLIFE INSURANCE COMPANY	CT	AB
VARIABLE ANNUITY LIFE INSURANCE COMPANY	TX	A
VISTA LIFE INSURANCE COMPANY	MI	AB
WELLCHOICE INSURANCE OF NEW JERSEY INC	NJ	AB
WELLMARK COMMUNITY INSURANCE INC	IA	AB
WEST COAST LIFE INSURANCE COMPANY	NE	AB
WESTERN & SOUTHERN LIFE INSURANCE CO	OH	AB
WESTERN RESERVE LIFE ASSURANCE CO OF OH	OH	AB
WESTERN SOUTHERN LIFE ASSURANCE COMPANY	OH	AB
WESTWARD LIFE INSURANCE COMPANY	AZ	AB
WILTON REASSURANCE COMPANY	MN	AB
WORLD INSURANCE COMPANY	NE	AB
ZALE LIFE INSURANCE COMPANY	AZ	AB
5 STAR LIFE INSURANCE COMPANY	LA	AB

Alien Legal Reserve

COMPANY NAME	COUNTRY	CLASS 1
CANADA LIFE ASSURANCE COMPANY THE	Canada	AB
CROWN LIFE INSURANCE COMPANY	Canada	AB
GREAT WEST LIFE ASSURANCE COMPANY THE	Canada	AB
INDUSTRIAL ALLIANCE PACIFIC LIFE INS CO	Canada	AB
REVIOS REINSURANCE CANADA LTD	Canada	AB
SUN LIFE ASSURANCE COMPANY OF CANADA	Canada	AB

Domestic Assessment Legal Reserve

COMPANY NAME	STATE	CLASS 1
AMERICAN LIFE INSURANCE COMPANY	IL	AB
INTERSTATE BANKERS LIFE INSURANCE CO	IL	AB

Summary of Annual Statements

On or before March 1 of each year, Illinois law requires that all companies, except farm mutuals, authorized to transact the business of insurance in this state file, under oath, an annual statement covering the preceding year ending December 31. Farm mutual insurance companies are required by law to file an annual statement, under oath, on or before January 31 of each year, covering the preceding year ending December 31.

The following schedules present a summary of the financial information contained in these annual statements for the year ending December 31, 2006. The Division of Insurance has not verified this data and does not guarantee its accuracy.

Farm Mutual Insurance Companies

County Mutual Fire Insurance Companies
Township Mutual Fire Insurance Companies
Special Act Companies
Recapitulation

Property & Casualty Insurance Companies

Domestic Stock Companies
Domestic Mutual Companies
Domestic Inter- Insurance Exchanges
Domestic Risk Retention Groups
Domestic Surplus Lines Companies
Foreign Stock Companies
Foreign Mutual Companies
Foreign Inter- Insurance Exchanges
Alien Stock Companies
Alien Lloyds
Foreign Accredited Reinsurers
Alien Accredited Reinsurers
Domestic Mutual Holding Companies
Insurance Exchange
Recapitulation

Life & Health Insurance Companies

Domestic Legal Reserve Life Companies
Foreign Legal Reserve Life Companies
Alien Legal Reserve Life Companies
Domestic Fraternal Benefit Societies
Foreign Fraternal Benefit Societies
Alien Fraternal Benefit Societies
Assessment Companies
Burial Societies
Domestic Health Maintenance Organizations
Foreign Health Maintenance Organizations
Voluntary Service Plans
Dental Service Plans
Domestic Limited Health Service Organizations
Foreign Accredited Reinsurer
Mutual Holding Companies
Recapitulation

Farm Mutual Insurance Companies

County Mutual Fire Insurance Companies

<u>Company Name</u>	<u>Assets</u>	<u>Liabilities</u>	<u>Surplus</u>	<u>Gross Premium</u>	<u>Net Premium</u>	<u>Net Losses Paid</u>
ASBURY MUTUAL INSURANCE COMPANY	780,814	430,659	350,155	644,181	418,888	297,974
BANNER MUTUAL INSURANCE COMPANY	400,287	68,182	332,105	123,491	84,049	57,663
BELLE PRAIRIE MUTUAL INSURANCE COMPANY	2,046,543	772,463	1,274,079	1,425,266	950,595	764,408
BELVIDERE FARMERS MUTUAL INS CO	474,717	224,249	250,468	631,649	378,734	118,547
BERLIN MUTUAL INSURANCE COMPANY	2,083,406	256,273	1,827,133	420,766	286,603	94,482
BIG ROCK COUNTY MUTUAL FIRE INSURANCE CO	814,788	153,656	661,132	255,987	122,268	112,444
BISHOP MUTUAL INSURANCE COMPANY	1,254,429	593,042	661,387	1,140,379	726,818	672,938
BLACK HAWK MUTUAL INSURANCE COMPANY THE	697,716	261,476	436,240	544,587	310,550	222,046
BRADFORD VICTOR-ADAMS MUTUAL INS CO	5,417,914	2,550,603	2,867,311	4,027,498	3,201,955	1,614,042
BUCKEYE MUTUAL INSURANCE COMPANY	1,468,699	461,775	1,006,924	864,457	653,153	284,098
CALHOUN COUNTY MUTUAL COUNTY FIRE INS CO	920,260	305,976	614,284	643,149	479,930	273,025
CAMP POINT MUTUAL INSURANCE COMPANY	2,458,167	1,296,568	1,161,599	1,905,666	1,256,396	563,272
CARTHAGE MUTUAL INSURANCE COMPANY	3,187,891	829,296	2,358,595	1,587,931	1,248,529	557,865
CENTRAL ILLINOIS MUT INS CO	7,779,933	3,663,258	4,116,675	6,583,837	5,269,137	3,085,042
DELAVAN MUTUAL INSURANCE COMPANY	1,102,705	500,627	602,078	958,540	449,660	332,929
DUNHAM & CHEMUNG MUTUAL INS CO	1,475,902	714,060	761,842	1,349,467	915,360	197,315
ELMIRA MUTUAL INSURANCE COMPANY	932,773	333,097	599,676	577,714	403,992	136,372
ENFIELD FARMERS MUT INS CO	420,093	200,092	220,001	476,178	248,175	113,189
FARMERS PIONEER MUTUAL INSURANCE COMPANY	3,973,593	807,935	3,165,658	1,577,051	1,342,605	165,899
FORREST MUTUAL INSURANCE COMPANY	346,108	118,057	228,051	241,786	108,782	66,602
FORRESTON MUTUAL INSURANCE COMPANY	3,955,767	1,396,930	2,558,837	3,291,993	1,646,725	786,979
FRONTIER MUTUAL INSURANCE COMPANY	7,032,469	2,780,300	4,252,169	5,203,066	4,347,242	3,090,511
GERMAN RICHLAND COUNTY MUT INS CO	460,921	183,882	277,039	453,766	221,317	229,431
GERMANTOWN MUTUAL INSURANCE COMPANY	560,330	97,394	462,936	170,959	120,240	61,922
GREEN GARDEN MUTUAL INSURANCE COMPANY	1,347,156	892,003	455,153	1,273,670	292,857	145,350
GREENE COUNTY MUTUAL INSURANCE CO	1,712,441	959,627	752,814	1,387,200	652,427	554,653
HAMEL MUTUAL INSURANCE COMPANY	815,176	224,331	590,845	477,888	334,956	212,834

HAMLET MUTUAL INSURANCE COMPANY	2,094,671	609,080	1,485,591	1,177,982	942,888	567,197
HEARTLAND MUTUAL INSURANCE COMPANY	4,959,084	1,443,198	3,515,886	2,687,017	2,231,640	1,382,578
HOME FARMERS MUTUAL INSURANCE COMPANY	1,806,285	203,490	1,602,795	446,617	319,581	374,263
HORSE PRAIRIE MUTUAL INSURANCE COMPANY	1,795,371	957,177	838,194	1,597,602	919,652	962,915
JEFFERSON COUNTY MUTUAL INS CO	835,107	279,522	555,585	489,564	317,980	245,936
JERSEYVILLE MUTUAL INS CO	1,436,054	543,201	892,853	817,125	582,879	261,088
JO DAVIESS MUTUAL INSURANCE COMPANY	1,884,768	772,689	1,112,079	1,413,021	1,027,083	360,706
KANE COUNTY MUTUAL INSURANCE CO	1,936,489	706,896	1,229,593	1,260,491	925,477	371,486
KINGSTON MUTUAL INSURANCE COMPANY	4,777,146	1,366,911	3,410,235	1,892,491	1,432,405	481,256
LANARK MUTUAL INSURANCE COMPANY	530,698	160,844	369,854	379,270	193,958	105,909
LAPRAIRIE MUTUAL INSURANCE COMPANY	4,609,910	1,456,458	3,153,452	2,213,827	1,824,267	472,312
LEWISTOWN MUTUAL INSURANCE COMPANY	1,214,848	297,101	917,747	700,470	532,523	232,661
LOOKINGGLASS MUTUAL INSURANCE COMPANY	1,378,937	267,977	1,110,960	406,970	269,532	138,245
LORAN MUTUAL INSURANCE COMPANY	676,231	53,910	622,321	114,856	59,913	19,032
LOUISVILLE CLAY COUNTY FARMERS MUT I C	837,210	180,436	656,774	498,441	199,056	135,751
MAGNOLIA EVANS MUTUAL INSURANCE COMPANY	882,638	353,992	528,646	904,150	674,379	391,641
MARSHALL MUTUAL INSURANCE COMPANY	2,864,813	846,645	2,018,168	2,392,650	1,248,648	424,550
MAZON MUTUAL INSURANCE COMPANY	696,654	142,646	554,008	284,950	188,544	58,090
MCLEAN COUNTY MUTUAL INSURANCE CO	1,281,946	317,506	964,440	371,845	241,745	165,380
MENDOTA MUTUAL INSURANCE COMPANY	3,343,730	466,614	2,877,116	807,998	588,036	440,619
MONTGOMERY MUTUAL INSURANCE COMPANY	629,234	318,967	310,267	341,081	223,768	44,510
MOSQUITO MUTUAL INSURANCE COMPANY	1,132,651	281,910	850,741	569,240	299,780	132,062
NOKOMIS FARMERS MUTUAL INSURANCE CO	637,447	274,673	362,774	414,539	272,558	160,608
NORTHWESTERN ILLINOIS MUTUAL INS CO	712,524	454,140	258,384	852,630	545,107	375,972
PATRONS MUTUAL INSURANCE CO THE	1,599,288	162,230	1,437,058	275,032	194,866	119,277
PAYSON FARMERS MUTUAL INSURANCE COMPANY	929,304	223,494	705,810	409,949	224,325	135,827
PERU WALTHAM MUTUAL INSURANCE COMPANY	2,211,238	249,182	1,962,056	436,431	298,629	84,712
PINCKNEYVILLE MUTUAL INSURANCE COMPANY	812,994	111,061	701,933	191,509	138,122	52,943
PLN MUTUAL INSURANCE COMPANY	3,177,235	1,375,616	1,801,619	2,116,046	1,697,643	644,168
PONTIAC MUTUAL INSURANCE COMPANY	1,556,985	572,921	984,064	1,039,472	787,797	788,144
PRAIRIELAND MUTUAL INSURANCE COMPANY	1,537,421	813,893	723,528	1,292,273	870,321	879,100
PROPHETSTOWN FARMERS MUTUAL INS CO	2,569,124	733,651	1,835,473	1,199,386	869,988	364,367
SHELBYVILLE MUTUAL INSURANCE COMPANY	4,199,603	678,989	3,520,614	1,155,969	909,499	541,383
SIGEL MUTUAL INSURANCE COMPANY	1,431,195	151,027	1,280,168	345,645	249,888	220,688
SOUTHERN FARMERS MUTUAL INS CO	817,073	225,552	591,521	414,689	17,348	80,082
STEPHENSON COUNTY MUTUAL INS CO	1,497,412	122,933	1,374,479	319,900	251,463	45,135

SVEA MUTUAL INSURANCE COMPANY	6,244,806	2,276,020	3,968,786	4,851,714	3,613,362	2,052,072
THOMPSON & GUILFORD MUTUAL INS CO	481,307	223,059	258,248	394,735	185,969	34,193
TOWN & COUNTRY MUTUAL INSURANCE COMPANY	1,175,469	562,461	613,008	1,369,629	806,408	119,854
TOWNSHIP MUTUAL INSURANCE COMPANY OF SPA	190,796	43,187	147,609	112,032	66,131	36,629
TRITON MUTUAL INSURANCE COMPANY	284,033	97,140	186,893	258,153	129,710	60,576
UNITED MUTUAL INSURANCE COMPANY	3,810,434	573,100	3,237,334	1,171,232	939,706	808,318
VANDALIA MUTUAL INSURANCE COMPANY	1,811,973	236,830	1,575,143	620,217	385,053	162,263
WATSEKA MUTUAL INSURANCE COMPANY THE	1,236,151	497,458	738,693	879,826	653,640	415,669
WEST POINT MUTUAL INS CO	664,995	153,222	511,773	608,553	215,115	171,739
WESTERVELT MUTUAL INSURANCE COMPANY	1,301,857	530,378	771,479	830,138	535,531	222,268
WILBERTON MUTUAL INSURANCE COMPANY	1,237,091	478,229	758,862	738,603	507,449	239,110
WOODFORD COUNTY MUTUAL INSURANCE CO	<u>1,529,776</u>	<u>820,059</u>	<u>709,717</u>	<u>1,553,841</u>	<u>977,025</u>	<u>669,826</u>
Totals	139,183,004	45,743,486	93,439,517	83,857,923	58,058,330	32,064,942

Township Mutual Fire Insurance Companies

<u>Company Name</u>	<u>Assets</u>	<u>Liabilities</u>	<u>Surplus</u>	<u>Gross Premium</u>	<u>Net Premium</u>	<u>Net Losses Paid</u>
OSCO & WESTERN FARMERS MUT F & LTG I C	<u>508,495</u>	<u>93,883</u>	<u>414,612</u>	<u>173,022</u>	<u>80,128</u>	<u>53,501</u>
Totals	508,495	93,883	414,612	173,022	80,128	53,501

Special Act Companies

<u>Company Name</u>	<u>Assets</u>	<u>Liabilities</u>	<u>Surplus</u>	<u>Gross Premium</u>	<u>Net Premium</u>	<u>Net Losses Paid</u>
RANDOLPH MUTUAL INSURANCE COMPANY THE	<u>2,029,602</u>	<u>985,084</u>	<u>1,044,518</u>	<u>1,412,648</u>	<u>1,015,281</u>	<u>660,939</u>
Totals	2,029,602	985,084	1,044,518	1,412,648	1,015,281	660,939

Recapitulation

Companies	<u>Totals</u>	<u>Assets</u>	<u>Liabilities</u>	<u>Surplus</u>	<u>Gross Premium</u>	<u>Net Premium</u>	<u>Net Losses Paid</u>
Special Act Companies	1	2,029,602	985,084	1,044,518	1,412,648	1,015,281	660,939
County Mutual Fire Insurance Companies	74	139,183,004	45,743,486	93,439,517	83,857,923	58,058,330	32,064,942
Township Mutual Fire Insurance Companies	<u>1</u>	<u>508,495</u>	<u>93,883</u>	<u>414,612</u>	<u>173,022</u>	<u>80,128</u>	<u>53,501</u>
<u>Grand Total:</u>	<u>76</u>	<u>141,721,101</u>	<u>46,822,453</u>	<u>94,898,647</u>	<u>85,443,593</u>	<u>59,153,739</u>	<u>32,779,382</u>

Property & Casualty Insurance Companies

Domestic Stock Companies

<u>Company Name</u>	<u>Domicile</u>	<u>Assets</u>	<u>Liabilities</u>	<u>Policy Holders Surplus</u>	<u>Nationwide Net Premiums Written</u>	<u>Nationwide Net Losses Paid</u>	<u>Direct Illinois Premiums</u>
ACE INSURANCE COMPANY OF IL	IL	88,798,451	7,155,139	81,643,312	532,878	486,261	16,686,644
ACIG INSURANCE COMPANY	IL	266,760,699	193,261,252	73,499,432	90,706,323	26,859,837	1,028,198
ACSTAR INSURANCE COMPANY	IL	94,885,793	63,206,101	31,679,692	12,170,776	(726,859)	222,751
ADDISON INSURANCE COMPANY	IL	68,390,448	43,695,283	24,695,165	23,820,086	8,141,942	12,572,784
AFFIRMATIVE INSURANCE COMPANY	IL	367,208,671	233,799,724	133,408,947	284,806,287	59,657,804	23,263,385
ALAMANCE INSURANCE COMPANY	IL	374,918,864	158,400,069	216,518,795	73,921,942	(2,952,158)	-
ALLSTATE FIRE AND CASUALTY INS CO	IL	16,143,378	237,606	15,905,772	-	-	72,645,877
ALLSTATE FLORIDIAN INDEMNITY COMPANY	IL	18,273,339	5,035,961	13,237,378	-	12,738,022	-
ALLSTATE FLORIDIAN INSURANCE COMPANY	IL	580,002,167	332,126,602	247,875,566	204,283,799	1,124,122,130	-
ALLSTATE INDEMNITY COMPANY	IL	138,344,895	6,814,598	131,530,297	-	-	241,649,073
ALLSTATE INSURANCE COMPANY	IL	47,679,723,129	28,550,562,952	19,129,160,177	25,167,488,012	12,134,054,705	571,440,190
ALLSTATE NEW JERSEY INSURANCE COMPANY	IL	2,398,398,468	1,619,017,755	779,380,713	1,169,369,713	353,337,276	-
ALLSTATE NEW JERSEY PROPERTY & CASUALTY	IL	10,986,149	82,753	10,903,396	-	-	-
ALLSTATE NORTH AMERICAN INSURANCE CO	IL	11,634,448	82,134	11,552,314	-	-	-
ALLSTATE PROPERTY & CASUALTY INS CO	IL	80,184,344	1,089,105	79,095,239	-	-	304,164,854
AMERICAN ACCESS CASUALTY COMPANY	IL	105,090,381	74,082,686	31,007,695	64,196,603	10,128,147	63,597,555
AMERICAN AMBASSADOR CASUALTY COMPANY	IL	5,103,689	1,160,617	3,943,072	-	-	(1,843)
AMERICAN COUNTRY INSURANCE COMPANY	IL	72,389,949	47,813,295	24,576,654	(13,258,057)	22,589,762	23,287,350
AMERICAN FREEDOM INSURANCE COMPANY	IL	26,481,718	15,286,551	11,195,167	14,054,958	5,008,783	13,853,449
AMERICAN FUJI FIRE AND MARINE INS CO	IL	109,759,116	28,989,961	80,769,155	4,943,515	1,898,317	125,369

AMERICAN GENERAL INDEMNITY COMPANY	IL	74,470,562	35,830,623	38,639,939	(1,089,150)	13,838,650	353,960
AMERICAN HEARTLAND INSURANCE COMPANY	IL	12,880,454	9,210,697	3,669,757	9,192,853	5,963,482	9,192,853
AMERICAN LIVE STOCK INSURANCE COMPANY	IL	68,483,057	14,645,004	53,838,053	11,193,310	17,074,474	1,468,716
AMERICAN MEDICAL ASSURANCE COMPANY	IL	4,246,496	2,022,335	2,224,161	-	6,622	-
AMERICAN MOTORISTS INSURANCE COMPANY	IL	26,900,732	1,054,655	25,846,077	-	28,498,368	(389,377)
AMERICAN SERVICE INSURANCE COMPANY INC	IL	91,112,494	54,857,631	36,254,863	33,639,284	16,432,750	60,071,626
AMERICAN UNION INSURANCE COMPANY	IL	24,087,751	554,515	23,533,236	-	131,921	-
AMERICAN ZURICH INSURANCE COMPANY	IL	221,187,781	12,328,016	208,859,765	-	-	20,153,855
AMERIN GUARANTY CORPORATION	IL	233,913,432	31,779,221	202,134,211	28,608,332	15,067,419	-
AMERIN RE CORPORATION	IL	61,060,041	18,954,386	42,105,655	322,899	1,475,888	-
AMEX ASSURANCE COMPANY	IL	142,582,687	24,747,363	117,835,324	-	104,954,698	17,698,682
APOLLO CASUALTY COMPANY	IL	50,936,035	31,461,201	19,474,834	21,659,774	14,996,502	21,659,774
ARGONAUT GREAT CENTRAL INS CO	IL	313,141,457	221,348,029	91,793,428	140,217,441	29,550,032	16,212,809
ARGONAUT INSURANCE COMPANY	IL	1,280,263,409	814,446,996	465,816,413	118,039,930	95,604,505	1,902,385
ARGONAUT MIDWEST INSURANCE COMPANY	IL	105,946,962	61,181,475	44,765,487	8,468,082	6,858,583	7,870,620
ASSOCIATED INTERNATIONAL INSURANCE CO	IL	241,558,280	127,643,918	113,914,362	20,031,019	8,205,026	-
AXIS INSURANCE COMPANY	IL	107,198,813	298,893	106,899,920	-	-	(623)
AXIS SURPLUS INSURANCE COMPANY	IL	593,338,265	477,796,946	115,541,319	77,008,655	15,224,316	1,281,114
BITUMINOUS CASUALTY CORPORATION	IL	759,269,836	497,890,988	261,378,848	247,481,922	103,041,717	27,634,693
BITUMINOUS FIRE & MARINE INSURANCE CO	IL	492,386,961	378,934,324	113,452,637	183,200,230	56,919,679	3,501,443
BOND SAFEGUARD INSURANCE COMPANY	IL	37,178,127	20,214,305	16,963,822	24,172,925	1,725,713	4,142,184
CEM INSURANCE COMPANY	IL	3,558,156	978,995	2,579,161	1,058,646	271,393	700,421
CHICAGO INSURANCE COMPANY	IL	272,636,728	152,702,820	119,933,908	68,788,555	29,527,658	16,145,571
CITIZENS INSURANCE COMPANY OF ILLINOIS	IL	4,179,318	1,442	4,177,876	-	-	18,260,448
CONSTITUTIONAL CASUALTY COMPANY	IL	22,882,934	14,470,372	8,412,562	12,797,301	7,149,119	14,904,928

CONTINENTAL CASUALTY COMPANY	IL	38,198,350,519	30,258,931,766	7,939,418,752	6,808,011,543	3,778,970,866	264,693,472
COUNTRY CASUALTY INSURANCE COMPANY	IL	73,829,310	16,197,147	57,632,163	-	-	24,656,742
COUNTRY PREFERRED INSURANCE COMPANY	IL	77,722,917	61,699,876	16,023,041	-	-	136,478,533
DEERBROOK INSURANCE COMPANY	IL	35,063,935	204,493	34,859,442	-	-	75,410
DEERFIELD INSURANCE COMPANY	IL	85,753,188	43,634,241	42,118,947	20,530,610	33,318,557	181,346
DELPHI CASUALTY COMPANY	IL	5,134,019	2,132,504	3,001,515	2,344,004	26,325	2,415,012
DIAMOND INSURANCE COMPANY	IL	76,518,126	57,191,307	19,326,819	20,708,940	15,887,865	10,655,877
DIRECT AUTO INSURANCE COMPANY	IL	2,708,014	7,173	2,700,842	-	-	-
DISCOVER PROPERTY & CASUALTY INS CO	IL	108,639,935	68,061,723	40,578,212	25,047,585	10,481,151	21,522,084
DOCTORS DIRECT INSURANCE INC	IL	5,593,226	89,000	5,504,226	-	-	-
ECHELON PROPERTY & CASUALTY INS CO	IL	6,195,369	3,844,878	2,350,488	2,223,942	37,893	3,607,532
ECONOMY FIRE & CASUALTY COMPANY	IL	344,937,873	13,870,258	331,067,614	-	-	24,338,635
ECONOMY PREFERRED INSURANCE COMPANY	IL	7,982,724	25,473	7,957,251	-	-	-
ECONOMY PREMIER ASSURANCE COMPANY	IL	33,100,245	75,710	33,024,537	-	-	76,378,759
ENCOMPASS FLORIDIAN INDEMNITY COMPANY	IL	5,691,723	337,397	5,354,326	-	-	-
ENCOMPASS FLORIDIAN INSURANCE COMPANY	IL	6,746,587	1,392,085	5,354,502	-	-	-
ENCOMPASS HOME & AUTO INSURANCE COMPANY	IL	5,710,064	104,663	5,605,401	-	-	3,430,375
ENCOMPASS INDEMNITY COMPANY	IL	24,406,647	4,150,182	20,256,465	-	933,653	-
ENCOMPASS INDEPENDENT INSURANCE COMPANY	IL	6,242,410	88,208	6,154,202	-	-	3,041,767
ENCOMPASS INSURANCE COMPANY	IL	26,238,484	13,539,674	12,698,811	17,309,132	-	-
ENCOMPASS INSURANCE COMPANY OF AMERICA	IL	23,227,413	1,070,267	22,157,146	-	-	14,353,157
ENCOMPASS INSURANCE COMPANY OF N J	IL	32,328,759	8,487,243	23,841,516	-	221,463,303	-
ENCOMPASS PROPERTY & CAS INS CO OF NJ	IL	10,959,377	83,915	10,875,462	-	-	-
ENCOMPASS PROPERTY AND CASUALTY COMPANY	IL	13,856,795	198,344	13,658,451	-	-	19,935,744
EVANSTON INSURANCE COMPANY	IL	2,304,773,264	1,657,028,478	647,744,786	683,265,356	182,430,025	2,090,892

FARMERS NEW CENTURY INSURANCE COMPANY	IL	166,533,297	111,456,494	55,076,803	86,965,871	38,604,625	-
FINANCIAL BENEFITS INSURANCE COMPANY	IL	6,158,333	908,600	5,249,733	1,160,083	190,005	1,160,083
FIRST CHICAGO INSURANCE COMPANY	IL	7,462,524	5,040,286	2,422,238	5,214,546	2,336,377	5,957,115
FIRST FINANCIAL INSURANCE COMPANY	IL	510,365,766	258,463,357	251,902,409	55,441,457	9,173,687	2,372,235
FIRST NONPROFIT INSURANCE COMPANY	IL	46,025,564	25,514,527	20,511,037	15,003,187	3,815,387	29,183,348
FLORISTS INSURANCE COMPANY	IL	13,530,703	6,000,073	7,530,630	1,659,953	2,329,902	-
FORTRESS INSURANCE COMPANY	IL	39,660,339	24,243,251	15,417,088	2,632,393	221,615	474,819
FOUNDERS INSURANCE COMPANY	IL	182,021,719	117,929,248	64,092,470	94,104,339	44,598,636	55,231,997
GE REINSURANCE CORPORATION	IL	3,175,224,263	2,328,152,132	847,072,131	428,306,460	455,670,382	-
GENERAL CASUALTY COMPANY OF ILLINOIS	IL	214,263,028	150,623,289	63,639,738	98,852,488	36,907,563	125,988,865
GUILFORD INSURANCE COMPANY	IL	335,704,959	167,358,418	168,346,541	73,921,942	(2,952,158)	-
HARCO NATIONAL INSURANCE COMPANY	IL	464,599,972	272,802,192	191,797,780	136,759,954	56,105,596	3,448,444
HARTFORD INSURANCE COMPANY OF ILLINOIS	IL	3,613,808,851	2,181,714,883	1,432,093,968	1,067,326,897	561,281,066	73,683,608
HERITAGE CASUALTY INSURANCE COMPANY	IL	112,693,722	61,728,104	50,965,618	45,127,672	45,523,002	37,094,746
HOMESITE INSURANCE COMPANY OF ILLINOIS	IL	6,796,728	3,889,327	2,907,401	4,386,790	495,008	5,053,025
HORACE MANN INSURANCE COMPANY	IL	413,335,551	259,318,940	154,016,611	246,074,538	175,861,475	2,962,944
ILLINOIS FARMERS INSURANCE COMPANY	IL	236,581,087	166,796,362	69,784,725	86,965,876	39,115,319	413,896,799
ILLINOIS NATIONAL INSURANCE CO	IL	55,270,711	382,635	54,888,076	-	-	722,659,445
INSURA PROPERTY AND CASUALTY INS CO	IL	41,217,740	16,645,384	24,572,355	-	-	43,561,988
INSURANCE COMPANY OF ILLINOIS	IL	31,631,067	1,309,178	30,321,889	-	-	11,346,254
INTERSTATE BANKERS CASUALTY COMPANY	IL	12,607,071	3,909,823	8,697,248	6,462,915	6,390,888	6,463,327
INTERSTATE FIRE & CASUALTY COMPANY	IL	612,133,323	326,582,990	285,550,333	160,506,502	68,897,450	977,425
INTERSTATE INDEMNITY COMPANY	IL	139,782,790	73,830,849	65,951,941	36,687,235	15,747,844	228,165
KEMPER CASUALTY INSURANCE COMPANY	IL	45,404,475	16,908,360	28,496,115	723,935	1,327,706	-
KEMPER INDEPENDENCE INSURANCE COMPANY	IL	104,766,384	85,673,022	19,093,362	24,045,618	6,476,013	14,746,397

LANCER INSURANCE COMPANY	IL	549,173,453	452,195,594	96,977,859	110,204,932	23,229,088	5,543,926
LEGION INDEMNITY COMPANY	IL						
LIBERTY INSURANCE COMPANY OF AMERICA	IL	11,150,461	152,340	10,998,121	-	-	(40,911,095)
LIBERTY INSURANCE CORPORATION	IL	1,850,482,043	1,520,802,632	329,679,411	711,847,862	374,657,378	119,935,770
MARKEL INSURANCE COMPANY	IL	614,720,963	484,535,540	130,185,423	325,519,884	113,244,097	5,894,345
MARTINGALE NATIONAL INSURANCE COMPANY	IL	8,449,032	30,710	8,418,322	-	-	-
MBIA INSURANCE CORP OF ILLINOIS	IL	181,949,050	1,658,308	180,290,742	-	-	-
MEDICAL ALLIANCE INSURANCE COMPANY	IL	26,970,812	23,929,771	3,041,041	2,638,067	-	13,190,335
MERCURY INSURANCE COMPANY OF IL	IL	44,570,985	19,630,789	24,940,196	27,411,667	11,014,968	28,547,125
MERCURY NATIONAL INSURANCE COMPANY	IL	12,648,076	1,018,496	11,629,580	56,967	(132,653)	-
MERIT HEALTH INSURANCE COMPANY	IL	14,051,129	1,071,628	12,979,501	820,117	458,796	
MIDSTATES REINSURANCE CORPORATION	IL	153,160,496	87,834,110	65,326,387	(1,180)	3,000,410	
MIDWAY INSURANCE COMPANY OF ILLINOIS	IL	5,925,279	109,950	5,815,329	-	-	-
MIDWEST INSURANCE COMPANY	IL	35,491,999	23,860,533	11,631,466	17,807,144	6,351,639	12,320,641
MILLERS FIRST INSURANCE COMPANY	IL	41,986,572	22,472,001	19,514,571	10,471,121	11,951,327	4,932,846
MODERN SERVICE INSURANCE COMPANY	IL	25,985,902	3,741,270	22,244,632	-	128,203	-
MSI PREFERRED INSURANCE COMPANY	IL	21,937,414	1,048,285	20,889,129	-	-	-
NATIONAL FIRE & CASUALTY COMPANY	IL	10,894,701	3,752,390	7,142,311	995,537	231,611	1,275,100
NATIONAL FIRE INSURANCE COMPANY OF HARTF	IL	210,224,252	33,165,744	177,058,508	-	-	28,180,956
NATIONAL HERITAGE INSURANCE COMPANY	IL	6,163,319	2,700,549	3,462,770	4,862,397	2,126,750	4,862,397
NATIONAL SURETY CORPORATION	IL	553,480,285	363,788,571	189,691,714	183,435,874	78,739,404	26,494,132
NORTHBROOK INDEMNITY COMPANY	IL	37,974,299	3,267,323	34,706,976	-	-	478,221
OLD REPUBLIC GENERAL INSURANCE CORP	IL	853,771,882	583,808,332	269,963,550	223,630,715	79,524,575	202,269
OLD REPUBLIC MERCANTILE INSURANCE CO	IL	3,658,467	18,601	3,639,866	-	10,634,907	-
OLD REPUBLIC UNION INSURANCE COMPANY	IL	27,453,029	5,990,356	21,462,673	43,876	4,447,287	-

OMNI INDEMNITY COMPANY	IL	49,651,420	23,805,414	25,846,006	18,814,371	24,414,829	574,949
OMNI INSURANCE COMPANY	IL	191,225,267	134,454,308	56,770,959	51,988,801	138,846,708	22,310
ONECIS INSURANCE COMPANY	IL	9,241,050	3,590,947	5,650,103	-	-	-
PACO ASSURANCE COMPANY INC	IL	25,790,007	14,302,270	11,487,737	6,686,817	481,438	604,176
PEERLESS INDEMNITY INSURANCE COMPANY	IL	246,151,279	78,031,214	168,120,065	10,783,988	247,060,476	713,808
PEKIN INSURANCE COMPANY	IL	181,285,508	95,252,292	86,033,216	79,320,747	36,255,050	148,050,684
PRAETORIAN INSURANCE COMPANY	IL	1,739,204,022	1,340,488,814	398,715,209	511,509,448	27,750,242	22,981,196
REINSURANCE COMPANY OF AMERICA INC	IL	34,002,613	22,692,463	11,310,150	12,219,744	144,895	1,643,666
RLI INDEMNITY COMPANY	IL	41,723,923	6,326,622	35,397,301	593,987	-	101,213
RLI INSURANCE COMPANY	IL	1,366,310,095	619,404,680	746,905,415	229,424,355	86,790,456	9,311,788
SAFECO INSURANCE COMPANY OF ILLINOIS	IL	664,143,852	475,461,207	188,682,645	280,689,818	133,646,546	50,703,408
SAFETY FIRST INSURANCE COMPANY	IL	15,353,397	3,442,068	11,911,329	1,101,404	246,704	31,713
SAFeway INSURANCE COMPANY	IL	370,949,235	113,959,898	256,989,337	125,597,882	94,425,196	21,837,586
SEABRIGHT INSURANCE COMPANY	IL	550,860,338	328,550,123	222,310,216	213,611,586	10,209,283	19,645,130
SELECT MARKETS INSURANCE COMPANY	IL	15,406,319	4,993,985	10,412,334	769,826	623,508	-
SPECIALTY SURPLUS INSURANCE COMPANY	IL	49,429,794	27,716,009	21,713,785	36,416	526,886	-
SPRINGFIELD FIRE & CASUALTY COMPANY	IL	11,030,539	4,603,899	6,426,640	2,828,491	632,723	3,588,675
ST PAUL PROTECTIVE INSURANCE COMPANY	IL	504,764,671	273,347,553	231,417,117	100,190,340	20,962,298	1,399,430
STATE FARM FIRE & CASUALTY COMPANY	IL	24,413,590,236	15,465,481,326	8,948,108,911	11,635,694,064	4,870,160,473	1,112,268,344
STATE FARM GENERAL INSURANCE COMPANY	IL	4,192,497,656	2,341,786,332	1,850,711,324	1,832,522,283	706,865,019	1,210
STATE FARM GUARANTY INSURANCE CO	IL	4,125,707	1,595,334	2,530,373	-	-	-
STATE FARM INDEMNITY COMPANY	IL	1,874,789,985	784,522,486	1,090,267,500	535,583,495	431,224,629	-
STATEWIDE INSURANCE COMPANY	IL						
SUA INSURANCE COMPANY	IL	245,754,129	168,446,381	77,307,748	142,099,865	14,423,720	4,276,160

TEACHERS INSURANCE COMPANY	IL	302,137,693	192,402,141	109,735,552	201,890,680	130,608,010	7,544,400
THIRD COAST INSURANCE COMPANY	IL	13,031,229	524,914	12,506,314	-	741,995	-
TRANSGUARD INS CO OF AMERICA INC	IL	220,822,444	146,311,886	74,510,558	60,735,943	49,217,172	54,291,421
TRANSPORTATION INSURANCE COMPANY	IL	88,273,001	317,928	87,955,073	-	-	15,143,266
TRIAD GUARANTY ASSURANCE CORPORATION	IL	22,048,720	10,025,478	12,023,243	2,593,839	296,265	-
TRIAD GUARANTY INSURANCE CORPORATION	IL	794,359,344	625,920,456	168,438,888	207,971,755	28,040,928	5,795,954
UNIQUE INSURANCE COMPANY	IL	29,074,250	22,566,395	6,507,855	23,860,291	2,924,808	23,369,467
UNITED CASUALTY INSURANCE COMPANY OF AM	IL	19,712,766	6,113,197	13,599,570	3,231,874	1,395,996	1,872,278
UNITED EQUITABLE INSURANCE COMPANY	IL	15,152,267	9,598,867	5,553,400	11,043,904	5,002,543	11,043,904
UNITRIN DIRECT INSURANCE COMPANY	IL	34,609,870	20,512,985	14,096,885	5,348,163	1,237,710	-
UNITRIN DIRECT PROPERTY & CASUALTY CO	IL	62,836,141	46,881,351	15,954,790	12,901,129	5,877,077	1,949,712
UNIVERSAL CASUALTY COMPANY	IL	89,586,423	57,634,626	31,951,797	43,055,873	12,831,091	56,982,515
USPLATE GLASS INSURANCE COMPANY	IL	12,060,446	5,270,167	6,790,279	7,666,824	721,638	223,258
VIRGINIA SURETY COMPANY INC	IL	1,162,968,174	907,240,552	255,727,624	662,274,194	420,326,116	363,397,856
ZURICH AMERICAN INSURANCE COMPANY OF IL	IL	<u>69,909,303</u>	<u>10,767,611</u>	<u>59,141,691</u>	-	-	<u>105,142,010</u>
Totals		154,904,306,767	101,301,811,025	53,602,495,730	57,013,987,783	28,364,049,725	6,007,106,539

Domestic Mutual Companies

<u>Company Name</u>	<u>Domicile</u>	<u>Assets</u>	<u>Liabilities</u>	<u>Policy Holders Surplus</u>	<u>Nationwide Net Premiums Written</u>	<u>Nationwide Net Losses Paid</u>	<u>Direct Illinois Premiums</u>
AMERICAN MANUFACTURERS MUTUAL INS CO	IL	10,558,305	75,229	10,483,076	-	-	30,055
COUNTRY MUTUAL INSURANCE COMPANY	IL	3,321,079,649	1,875,821,190	1,445,258,459	1,795,179,134	727,684,538	773,163,739

FLORISTS MUTUAL INSURANCE COMPANY	IL	168,995,892	117,857,842	51,138,050	49,816,899	32,802,672	5,831,158
ILLINOIS CASUALTY COMPANY (A MUT INS CO)	IL	71,805,049	45,066,299	26,738,750	26,251,136	6,246,975	25,740,413
ILLINOIS STATE BAR ASSN MUT IN CO	IL	56,403,401	35,520,050	20,883,350	11,615,687	2,441,305	16,496,563
INDEPENDENT MUTUAL FIRE INSURANCE CO	IL	30,325,883	4,530,998	25,794,885	6,168,054	1,389,894	1,736,756
ISMIE MUTUAL INSURANCE COMPANY	IL	1,396,450,897	1,102,521,831	293,929,065	277,951,855	126,554,176	384,043,064
LUMBERMENS MUTUAL CASUALTY COMPANY	IL	2,136,458,926	1,962,866,314	173,592,612	9,661,007	938,674,970	178,574
LUTHERAN MUTUAL FIRE INSURANCE COMPANY	IL	8,798,558	248,584	8,549,974	246,811	46,975	317,357
MADISON MUTUAL INSURANCE COMPANY	IL	71,365,914	23,361,553	48,004,361	30,496,460	20,103,122	32,680,113
MOUNT CARROLL MUTUAL FIRE INS CO THE	IL	2,838,616	544,696	2,293,920	958,648	327,637	2,042,283
NHRMA MUTUAL INSURANCE COMPANY	IL	23,018,664	19,450,191	3,568,473	10,894,783		12,053,887
PODIATRY INSURANCE CO OF AM A MUT CO	IL	231,845,803	159,228,922	72,616,881	78,845,304	21,644,536	6,921,201
ROCKFORD MUTUAL INSURANCE COMPANY	IL	60,653,355	34,414,377	26,238,978	33,095,384	13,750,206	31,198,038
STANDARD MUTUAL INSURANCE COMPANY	IL	67,550,000	38,220,000	29,330,000	38,707,355	22,180,056	29,035,017
STATE FARM MUTUAL AUTOMOBILE INSURANCE C	IL	<u>98,348,108,897</u>	<u>40,313,841,036</u>	<u>58,034,267,860</u>	<u>32,100,270,519</u>	<u>20,905,205,640</u>	<u>1,697,609,914</u>
Totals		106,006,257,809	45,733,569,112	60,272,688,694	34,470,159,036	22,819,052,702	3,019,078,132

Domestic Risk Retention Groups

<u>Company Name</u>	<u>Domicile</u>	<u>Assets</u>	<u>Liabilities</u>	<u>Policy Holders Surplus</u>	<u>Nationwide Net Premiums Written</u>	<u>Nationwide Net Losses Paid</u>	<u>Direct Illinois Premiums</u>
OMS NATIONAL INSURANCE COMPANY, RRG	IL	<u>240,205,630</u>	<u>170,887,395</u>	<u>69,318,234</u>	<u>68,298,983</u>	<u>9,995,005</u>	<u>1,440,224</u>
Totals		240,205,630	170,887,395	69,318,234	68,298,983	9,995,005	1,440,224

Domestic Surplus Lines Companies

<u>Company Name</u>	<u>Domicile</u>	<u>Assets</u>	<u>Liabilities</u>	<u>Policy Holders Surplus</u>	<u>Nationwide Net Premiums Written</u>	<u>Nationwide Net Losses Paid</u>	<u>Direct Illinois Premiums</u>
ARGONAUT LIMITED RISK INSURANCE COMPANY	IL	19,101,865	966,039	18,135,826	128,305	103,919	-
COLUMBIA CASUALTY COMPANY	IL	256,345,169	27,225	256,317,944	-	-	19,663,978
DISCOVER SPECIALTY INSURANCE COMPANY	IL	101,621,894	68,393,918	33,227,976	25,047,585	10,481,151	(17,895)
FIRST MERCURY INSURANCE COMPANY	IL	296,684,678	168,646,711	128,037,967	124,666,110	12,330,911	3,088,574
ILLINOIS UNION INSURANCE COMPANY	IL	422,795,972	307,303,260	115,492,712	-	-	27,057,729
ISMIE INDEMNITY COMPANY	IL	16,821,868	1,342,538	15,479,330	-	-	-
MT HAWLEY INSURANCE COMPANY	IL	1,024,693,618	608,268,983	416,424,635	321,511,629	36,457,311	11,504,770
NOETIC SPECIALTY INSURANCE COMPANY	IL	103,333,623	68,334,315	34,999,308	16,084,570	(7,961,852)	1,429,918
PRIME INSURANCE COMPANY	IL	<u>42,567,904</u>	<u>4,924,139</u>	<u>37,643,765</u>	<u>5,578,528</u>		<u>18,714</u>
Totals		2,283,966,591	1,228,207,128	1,055,759,463	493,016,727	51,411,440	62,745,788

Domestic Inter-Insurance Exchanges

<u>Company Name</u>	<u>Domicile</u>	<u>Assets</u>	<u>Liabilities</u>	<u>Policy Holders Surplus</u>	<u>Nationwide Net Premiums Written</u>	<u>Nationwide Net Losses Paid</u>	<u>Direct Illinois Premiums</u>
FARMERS AUTOMOBILE INSURANCE ASSN THE	IL	811,119,709	417,934,710	393,184,999	317,282,987	145,020,202	96,927,675
GOVERNMENTAL INTERINSURANCE EXCHANGE	IL	<u>65,131,905</u>	<u>23,495,413</u>	<u>41,636,492</u>	<u>8,910,987</u>	<u>2,241,936</u>	<u>4,252,871</u>
Totals		876,251,614	441,430,123	434,821,491	326,193,974	147,262,138	101,180,546

Domestic Mutual Holding Companies

<u>Company Name</u>	<u>Domicile</u>	<u>Assets</u>	<u>Liabilities</u>	<u>Policy Holders Surplus</u>	<u>Nationwide Net Premiums Written</u>	<u>Nationwide Net Losses Paid</u>	<u>Direct Illinois Premiums</u>
AFFILIATED MUTUAL HOLDING COMPANY	IL	19,571,928	28,335	19,543,593	-	-	-
FIRST NONPROFIT MUTUAL HOLDING COMPANY	IL	<u>20,589,384</u>	<u>78,347</u>	<u>20,511,037</u>	-	-	-
Totals		40,161,312	106,682	40,054,630	-	-	-

Foreign Stock Companies

<u>Company Name</u>	<u>Domicile</u>	<u>Assets</u>	<u>Liabilities</u>	<u>Policy Holders Surplus</u>	<u>Nationwide Net Premiums Written</u>	<u>Nationwide Net Losses Paid</u>	<u>Direct Illinois Premiums</u>
21ST CENTURY CASUALTY COMPANY	CA	11,104,051	284,541	10,819,510	-	-	-
21ST CENTURY INSURANCE COMPANY	CA	1,625,097,104	868,336,683	756,760,421	1,294,593,378	775,768,517	12,564,888
ACA FINANCIAL GUARANTY CORPORATION	MD	640,900,479	367,256,722	273,643,757	69,867,866	9,923,843	1,473,697
ACCEPTANCE INSURANCE COMPANY	NE	49,534,859	58,402,243	(8,867,384)	-	16,751,684	-
ACCIDENT FUND GENERAL INSURANCE CO	MI	93,055,742	67,897,659	25,158,083	36,281,396		2,187,765
ACCIDENT FUND INSURANCE CO OF AMERICA	MI	1,870,916,699	1,368,100,137	502,816,562	503,707,882	207,940,495	51,690,202
ACCIDENT FUND NATIONAL INSURANCE CO	MI	150,789,327	109,302,271	41,487,056	54,422,094		566,755
ACCREDITED SURETY & CASUALTY CO, INC	FL	33,338,824	11,946,477	21,392,347	19,311,737	525,034	19,323
ACE AMERICAN INSURANCE COMPANY	PA	7,309,316,755	5,621,249,819	1,688,066,936	1,416,617,004	287,766,009	149,616,332
ACE AMERICAN REINSURANCE COMPANY	PA	348,776,358	320,455,430	28,320,928	280,555	(1)	-
ACE FIRE UNDERWRITERS INSURANCE COMPANY	PA	79,778,334	24,128,017	55,650,317	7,699,004	1,572,492	1,931,012
ACE INDEMNITY INSURANCE COMPANY	PA	30,328,422	17,648,231	12,680,191	7,699,004	1,572,492	-

ACE PROPERTY AND CASUALTY INS CO	PA	5,925,245,954	4,395,818,119	1,529,427,835	1,347,325,964	275,186,078	52,032,124
ADMIRAL INDEMNITY COMPANY	DE	61,159,326	32,254,107	28,905,219	11,544,145	3,202,630	1,320,169
ADVANTA INSURANCE COMPANY	AZ	15,315,125	455,377	14,859,748	3,065,638	73,320	-
ADVANTAGE WORKERS COMPENSATION INS CO	IN	77,879,370	38,692,978	39,186,392	33,126,526	5,377,774	47,638
AEGIS SECURITY INSURANCE COMPANY	PA	75,909,981	39,619,942	36,290,039	53,598,377	17,969,642	769,613
AETNA INSURANCE COMPANY OF CONNECTICUT	CT	27,207,744	2,204,197	25,003,547	488,710	18,671,159	275,591
AFFILIATED F M INSURANCE COMPANY	RI	1,275,125,439	703,133,042	571,992,397	347,267,687	54,939,827	27,651,963
AGRI GENERAL INSURANCE COMPANY	IA	431,259,132	97,331,678	333,927,454	327,233,631	219,331,891	16,621,283
AIG CENTENNIAL INSURANCE COMPANY	PA	614,108,527	293,235,609	320,872,918	289,518,586	297,989,390	1,014,652
AIG NATIONAL INSURANCE COMPANY	NY	55,727,337	38,151,075	17,576,262	32,168,733	(18,422,103)	2,485,343
AIG PREFERRED INSURANCE COMPANY	PA	82,629,139	54,480,307	28,148,832	48,253,098	(27,633,156)	804,753
AIG PREMIER INSURANCE COMPANY	PA	360,431,755	210,922,662	149,509,093	209,096,757	47,902,981	1,564,451
AIOI INSURANCE COMPANY OF AMERICA	NY	51,362,605	33,689,146	17,673,459	20,528,890	3,831,880	-
AIU INSURANCE COMPANY	NY	3,268,183,694	2,045,754,753	1,222,428,941	808,102,387	305,581,245	(14,021)
ALASKA NATIONAL INSURANCE COMPANY	AK	645,190,825	420,154,551	225,036,274	181,544,096	57,270,962	81,073
ALEA NORTH AMERICA INSURANCE COMPANY	NY	579,221,103	400,150,545	179,070,558	(32,690,866)	24,437,449	954,387
ALL AMERICA INSURANCE COMPANY	OH	215,382,140	125,743,368	89,638,769	88,814,271	32,958,571	3,910,149
ALL NATION INSURANCE COMPANY	MN	43,975,768	28,830,263	15,145,505	18,513,570	1,178,937	-
ALLEGHENY CASUALTY COMPANY	PA	21,794,269	6,761,589	15,032,680	30,443,566	2,228	-
ALLIANCE ASSURANCE COMPANY OF AMERICA	NY	6,905,290	-	6,905,290	-	-	-
ALLIANZ GLOBAL RISKS US INS CO	CA	4,713,840,624	1,082,322,217	3,631,518,407	116,792,393	143,340,002	28,406,844
ALLIED PROPERTY & CASUALTY INS CO	IA	137,701,554	47,543,349	90,158,205	-	-	45,761,436
ALLMERICA FINANCIAL ALLIANCE INS CO	NH	14,513,430	13,354	14,500,076	-	-	5,085,633
ALLMERICA FINANCIAL BENEFIT INS CO	MI	15,112,277	12,354	15,099,923	-	-	4,482
ALPHA PROPERTY & CASUALTY INSURANCE CO	WI	26,879,635	12,916,333	13,963,303	-	-	2,265,759

AMBAC ASSURANCE CORPORATION	WI	10,014,555,633	6,317,679,209	3,696,876,424	913,016,783	14,322,285	36,163,555
AMCO INSURANCE COMPANY	IA	997,504,755	517,934,008	479,570,747	-	-	57,401,197
AMCOMP ASSURANCE CORPORATION	FL	248,049,992	163,233,247	84,816,745	97,971,520	25,911,157	7,931,955
AMCOMP PREFERRED INSURANCE COMPANY	FL	410,183,275	254,674,176	155,509,099	166,816,373	44,118,996	-
AMERICAN AGRI BUSINESS INSURANCE COMPANY	TX	226,557,124	220,123,962	6,433,162	1,427,311	-	8,679,348
AMERICAN AGRICULTURAL INSURANCE COMPANY	IN	1,134,939,929	650,424,468	484,515,461	428,812,303	297,296,716	-
AMERICAN ALTERNATIVE INS CORP	DE	458,302,732	318,837,248	139,465,484	28,419,220	9,605,795	31,165,282
AMERICAN AUTOMOBILE INSURANCE COMPANY	MO	402,789,826	240,866,865	161,922,961	114,647,542	49,212,673	28,644,309
AMERICAN BANKERS INSURANCE COMPANY OF FL	FL	1,240,094,177	903,693,146	336,401,031	708,768,156	260,367,039	16,065,997
AMERICAN CASUALTY COMPANY OF READING PA	PA	114,347,913	17,451	114,330,461	-	-	18,237,109
AMERICAN CENTURY CASUALTY COMPANY	TX	104,956,619	67,813,287	37,143,332	81,838,630	22,992,029	-
AMERICAN COMMERCE INSURANCE COMPANY	OH	343,937,928	212,411,128	131,526,800	131,420,107	78,886,718	946,432
AMERICAN COMPENSATION INSURANCE COMPANY	MN	136,372,862	89,807,214	46,565,647	42,135,806	25,214,453	1,226
AMERICAN CONTRACTORS INDEMNITY COMPANY	CA	227,295,252	176,387,303	50,907,949	74,721,584	3,843,299	631,451
AMERICAN ECONOMY INSURANCE COMPANY	IN	1,634,750,860	1,105,961,426	528,789,434	785,931,492	374,210,330	20,616,051
AMERICAN EMPIRE INSURANCE COMPANY	OH	65,530,908	31,030,262	34,500,646	11,519,833	4,712,667	-
AMERICAN EMPLOYERS INSURANCE COMPANY	MA	35,375,438	165,348	35,210,090	-	121,159,111	-
AMERICAN EQUITY SPECIALTY INS CO	CA	46,746,594	24,438,037	22,308,557	14,629,508	7,434,459	1,987,121
AMERICAN FAMILY HOME INSURANCE COMPANY	FL	429,360,825	292,061,562	137,299,264	173,251,302	84,657,744	1,610,463
AMERICAN FEDERATION INSURANCE COMPANY	FL	19,922,202	5,830,161	14,092,041	-	-	-
AMERICAN FIRE AND CASUALTY COMPANY	OH	38,961,733	1,138,819	37,822,913	-	37,203,860	5,506,380
AMERICAN GENERAL PROPERTY INS CO	TN	65,270,522	13,798,810	51,471,712	8,655,740	6,722,320	-
AMERICAN GUARANTEE & LIABILITY INS CO	NY	259,667,514	113,695,494	145,972,021	-	-	59,644,735
AMERICAN HEALTHCARE INDEMNITY COMPANY	DE	98,509,583	59,006,165	39,503,418	42,587,227	8,307,274	-
AMERICAN HOME ASSURANCE COMPANY	NY	28,409,595,587	22,197,742,541	6,211,853,046	7,883,968,566	2,935,802,236	238,133,506

AMERICAN INDEPENDENT INSURANCE COMPANY	PA	109,709,656	79,661,270	30,048,395	39,283,453	9,576,791	-
AMERICAN INSURANCE COMPANY THE	NE	1,566,036,408	1,001,469,985	564,566,423	527,378,201	226,376,355	13,159,337
AMERICAN INTERNATIONAL INSURANCE CO THE	NY	1,175,349,277	817,257,943	358,091,334	498,610,821	419,406,632	12,969,600
AMERICAN INTERNATIONAL SOUTH INS CO	PA	35,527,654	220,756	35,306,898	-	-	17,708,596
AMERICAN INTERSTATE INSURANCE COMPANY	LA	765,956,317	569,938,896	196,017,420	250,782,687	76,072,176	14,536,779
AMERICAN MERCHANTS CASUALTY COMPANY	OH	13,349,896	16,870	13,333,026	-	8,161,962	-
AMERICAN MERCURY INSURANCE COMPANY	OK	345,251,227	232,044,350	113,206,876	235,221,791	69,301,447	1,212,745
AMERICAN MODERN HOME INSURANCE COMPANY	OH	824,293,912	551,059,565	273,234,347	279,582,782	174,959,345	5,684,755
AMERICAN MODERN SELECT INSURANCE COMPANY	OH	63,512,602	43,480,855	20,031,747	43,742,871	5,643,850	600,443
AMERICAN NATIONAL GENERAL INSURANCE CO	MO	100,633,356	36,654,149	63,979,207	28,597,321	32,196,969	487,323
AMERICAN NATIONAL PROPERTY & CASUALTY CO	MO	1,128,700,205	685,995,608	442,704,597	601,799,406	356,995,256	13,315,064
AMERICAN PHYSICIANS ASSURANCE CORP	MI	892,836,929	658,903,096	233,933,833	146,834,977	74,344,343	48,421,229
AMERICAN PREMIER INSURANCE COMPANY	IN	6,670,645	1,097,882	5,572,763	982,190	150,228	-
AMERICAN RELIABLE INSURANCE COMPANY	AZ	365,749,355	278,187,227	87,562,128	167,309,452	58,851,501	6,430,278
AMERICAN ROAD INSURANCE COMPANY THE	MI	719,002,703	319,480,750	399,521,953	177,834,718	115,663,199	6,272,668
AMERICAN SAFETY CASUALTY INS CO	DE	157,884,369	87,400,099	70,484,270	(18,314,440)	8,733,311	883,459
AMERICAN SECURITY INSURANCE COMPANY	DE	1,085,100,574	653,621,645	431,478,929	857,191,500	111,933,167	43,704,574
AMERICAN SELECT INSURANCE COMPANY	OH	161,035,658	104,046,567	56,989,091	75,554,617	32,192,530	1,763,145
AMERICAN SENTINEL INSURANCE COMPANY	PA	21,660,376	11,341,946	10,318,430	17,866,127	6,153,978	323,630
AMERICAN SOUTHERN HOME INSURANCE COMPANY	FL	79,917,701	57,613,790	22,303,910	30,403,449	8,465,774	-
AMERICAN SOUTHERN INSURANCE COMPANY	KS	104,526,001	69,588,154	34,937,846	46,274,200	18,369,696	1,034,502
AMERICAN STANDARD INSURANCE CO OF WI	WI	355,217,394	116,618,918	238,598,476	-	-	35,230,584
AMERICAN STATES INSURANCE COMPANY	IN	2,337,821,031	1,567,111,446	770,709,585	1,066,621,310	507,856,876	27,237,646
AMERICAN STATES PREFERRED INS CO	IN	238,059,026	158,716,072	79,342,954	112,275,927	53,458,619	1,485,358
AMERICAN SURETY COMPANY	IN	13,804,652	2,481,066	11,323,586	8,516,983	457,048	-

AMERICAS INSURANCE COMPANY	LA	19,824,532	6,496,475	13,328,057	-	73,405	-
AMERIPRISE INSURANCE COMPANY	WI	47,156,189	(14,761)	47,170,950	-	-	-
AMERISURE INSURANCE COMPANY	MI	566,995,786	417,786,306	149,209,480	184,707,410	77,535,346	5,279,747
AMGUARD INSURANCE COMPANY	PA	239,939,666	186,606,702	53,332,964	68,354,966	32,137,682	916,899
ANESTHESIOLOGISTS PROFESSIONAL ASSR CO	FL	96,200,073	70,661,471	25,538,602	19,430,009	8,970,392	47,550
ANSUR AMERICA INSURANCE COMPANY	MI	24,892,066	15,899,687	8,992,379	6,746,215	344,425	-
ARAG INSURANCE COMPANY	IA	44,258,580	15,228,594	29,029,986	46,298,777	25,960,194	3,434,596
ARCH INSURANCE COMPANY	MO	1,187,699,401	668,775,498	518,923,903	170,304,387	66,243,606	48,938,273
ARCH REINSURANCE COMPANY	NE	1,076,174,896	384,458,340	691,716,556	93,847,845	17,735,041	-
ARGUS FIRE AND CASUALTY INS CO	FL	23,209,530	14,215,155	8,994,375	9,341,464	3,165,194	-
ARMOR ASSURANCE COMPANY	VT	21,252,175	232,429	21,019,746	3,346,793	-	11,555
ARTISAN AND TRUCKERS CASUALTY COMPANY	WI	24,352,114	14,502,511	9,849,603	3,550,063	3,072,748	-
ASSOCIATED INDEMNITY CORPORATION	CA	169,314,247	103,882,994	65,431,253	45,859,158	19,684,926	9,920,696
ASSURANCE COMPANY OF AMERICA	NY	56,771,478	36,196,870	20,574,608	-	-	12,825,825
ASSURED GUARANTY CORP	MD	1,248,270,663	962,316,898	285,953,765	114,114,530	9,411,610	360,773
ATHENA ASSURANCE COMPANY	MN	190,457,055	136,499,731	53,957,324	50,095,170	20,962,298	1,353,413
ATLANTA CASUALTY COMPANY	OH	9,284,089	1,659,428	7,624,661	982,190	83,584,573	-
ATLANTA SPECIALTY INSURANCE COMPANY	OH	9,533,039	1,210,708	8,322,331	982,190	150,229	-
ATLANTIC INSURANCE COMPANY	TX	34,226,683	775,784	33,450,899	-	38,907,480	-
ATLANTIC SPECIALTY INSURANCE COMPANY	NY	66,652,323	18,495,766	48,156,557	11,284,554	5,656,014	4,178,487
ATRADIUS TRADE CREDIT INSURANCE INC	MD	90,311,321	46,836,560	43,474,761	20,319,316	2,934,901	23,393,021
AUTO CLUB FAMILY INSURANCE COMPANY	MO	59,571,969	34,891,461	24,680,508	28,625,096	22,940,151	2,771,615
AUTOMOBILE INSURANCE CO OF HARTFORD THE	CT	928,690,153	644,837,952	283,852,201	237,117,138	111,568,832	6,533,392
AVEMCO INSURANCE COMPANY	MD	122,331,917	56,523,718	65,808,199	45,392,500	51,316,984	1,567,952
AVOMARK INSURANCE COMPANY	IN	10,342,047	87,307	10,254,739	-	3,400,155	-

AXA ART INSURANCE CORPORATION	NY	66,870,651	32,326,867	34,543,784	31,100,018	14,589,359	1,541,167
AXA CORPORATE SOLUTIONS REINSURANCE CO	DE	932,202,482	278,433,717	653,768,765	15,948,003	154,744,923	-
AXA INSURANCE COMPANY	NY	170,142,379	78,580,079	91,562,300	5,664,019	13,078,855	1,368,291
AXA RE AMERICA INSURANCE COMPANY	DE	56,757,572	6,821,556	49,936,016	(665,258)	2,564,020	-
AXA RE PROPERTY AND CASUALTY INS CO	DE	59,613,289	33,272,507	26,340,782	(8,411,082)	63,278,862	-
AXIS REINSURANCE COMPANY	NY	1,831,970,659	1,281,077,712	550,892,947	508,218,191	14,842,443	19,224,539
BALBOA INSURANCE COMPANY	CA	1,533,166,926	877,126,701	656,040,225	885,459,937	283,676,095	13,355,714
BANCINSURE INC	OK	102,442,150	60,994,466	41,447,684	45,329,767	29,015,658	1,608,918
BANKERS INSURANCE COMPANY	FL	110,779,062	67,140,854	43,638,209	51,716,556	21,651,200	86,612
BANKERS STANDARD INSURANCE COMPANY	PA	271,851,923	185,467,056	86,384,867	80,839,556	16,511,163	723
BAR PLAN SURETY AND FIDELITY COMPANY THE	MO	4,325,239	1,088,830	3,236,409	315,937	237,461	15,828
BAY STATE INSURANCE COMPANY	MA	269,362,295	102,908,321	166,453,975	70,021,888	25,966,726	-
BCS INSURANCE COMPANY	OH	227,983,948	91,316,010	136,667,938	82,566,892	35,241,241	6,609,574
BEAZLEY INSURANCE COMPANY, INC	CT	78,181,323	18,031,891	60,149,432	9,681,959	17,707,365	2,873,679
BENCHMARK INSURANCE COMPANY	KS	113,533,453	76,518,599	37,014,854	30,159,074	14,250,735	1,106,114
BERKLEY INSURANCE COMPANY	DE	6,796,348,696	4,617,626,251	2,178,722,445	1,800,711,690	398,131,292	-
BERKLEY REGIONAL INSURANCE COMPANY	DE	2,402,315,783	1,737,349,593	664,966,190	1,274,534,559	365,361,797	332,694
BIRMINGHAM FIRE INSURANCE COMPANY OF PA	PA	4,146,017,133	2,812,055,608	1,333,961,525	1,028,137,756	397,340,026	7,106,489
BLUE RIDGE INSURANCE COMPANY	WI	186,726,000	128,838,042	57,887,958	84,733,898	36,907,565	-
BRISTOL WEST INSURANCE COMPANY	OH	118,905,827	82,173,123	36,732,704	47,492,150	26,849,621	158,613
CALIFORNIA CASUALTY & FIRE INSURANCE CO	CA	51,471,717	26,310,161	25,161,556	24,059,759	18,361,128	-
CALIFORNIA CASUALTY GENERAL INS CO OF OR	OR	78,334,891	48,452,223	29,882,668	28,871,711	26,707,095	1,366,221
CALIFORNIA CASUALTY INSURANCE COMPANY	CA	100,861,066	22,493,757	78,367,309	19,247,808	36,722,257	-
CAMDEN FIRE INSURANCE ASSOCIATION, THE	NJ	78,972,108	5,317,551	73,654,557	-	201,931,867	-
CANAL INSURANCE COMPANY	SC	1,324,256,744	738,476,056	585,780,688	472,327,841	197,026,984	19,672,754

CAPITAL CITY INSURANCE COMPANY INC	SC	139,255,429	102,662,591	36,592,838	51,301,807	27,028,677	1,633
CAPITAL MARKETS ASSURANCE CORPORATION	NY	87,717,512	1,352,525	86,364,987	-	-	-
CAPITOL INDEMNITY CORPORATION	WI	445,537,797	264,229,666	181,308,131	159,967,776	53,582,268	19,905,403
CARDIF PROPERTY AND CASUALTY INS CO	TX	12,153,828	473,481	11,680,348	1,070,807	-	-
CAROLINA CASUALTY INSURANCE COMPANY	FL	881,704,551	620,977,507	260,727,044	354,782,910	141,766,461	22,997,976
CATERPILLAR INSURANCE COMPANY	MO	153,922,678	119,827,438	34,095,240	57,701,402	9,728,691	2,453,907
CATLIN INSURANCE COMPANY INC	TX	101,022,050	2,822,919	98,199,131	(1,353,016)	9,903,920	-
CENTENNIAL INSURANCE COMPANY	NY	227,431,064	157,961,637	69,469,427	20,084,575	91,150,654	238,282
CENTRAL STATES INDEMNITY CO OF OMAHA	NE	260,853,018	53,342,757	207,510,261	54,905,113	11,829,262	3,288,956
CENTRE INSURANCE COMPANY	DE	554,529,190	419,940,093	134,589,097	901,370	35,552,581	-
CENTURION CASUALTY COMPANY	IA	321,991,551	19,195,327	302,796,224	12,065,844	399,693	-
CENTURY INDEMNITY COMPANY	PA	882,569,407	857,569,407	25,000,000	31,504	383,878,615	-
CENTURY NATIONAL INSURANCE COMPANY	CA	572,030,583	356,134,973	215,895,610	185,093,924	96,846,302	1,952,829
CHARTER INDEMNITY COMPANY	TX	11,254,899	1,385,402	9,869,497	-	-	4,383,329
CHARTER OAK FIRE INSURANCE COMPANY THE	CT	805,685,829	606,716,939	198,968,889	220,418,748	103,807,522	26,771,540
CHEROKEE INSURANCE COMPANY	MI	224,683,563	146,460,606	78,222,957	139,043,271	41,131,392	1,225
CHUBB INDEMNITY INSURANCE COMPANY	NY	212,135,299	158,209,288	53,926,011	47,174,373	16,970,444	2,772,367
CHUBB NATIONAL INSURANCE COMPANY	IN	177,177,805	123,435,298	53,742,507	47,174,373	16,970,444	35,564,626
CHURCH INSURANCE COMPANY THE	NY	57,658,410	38,230,770	19,427,640	6,390,425	12,911,686	53,048
CIFG ASSURANCE NORTH AMERICA, INC	NY	191,381,402	87,561,335	103,820,067	17,502,305	-	2,332,728
CIM INSURANCE CORPORATION	MI	20,999,696	6,500,807	14,498,889	-	-	1,862
CINCINNATI CASUALTY COMPANY THE	OH	349,578,661	68,115,634	281,463,027	-	-	47,708,241
CINCINNATI EQUITABLE INSURANCE COMPANY	OH	28,263,595	9,069,415	19,194,180	9,039,630	7,646,108	-
CINCINNATI INDEMNITY COMPANY	OH	74,495,278	12,569,976	61,925,302	-	-	8,709,265
CINCINNATI INSURANCE COMPANY THE	OH	10,917,879,475	6,194,510,667	4,723,368,807	3,180,419,247	1,365,863,268	247,092,957

CITIZENS INSURANCE COMPANY OF AMERICA	MI	1,763,314,581	1,026,481,209	736,833,372	757,145,126	459,107,015	8,383,048
CLARENDON NATIONAL INSURANCE COMPANY	NJ	1,430,872,998	934,847,596	496,025,403	(695,490)	252,546,256	14,139,316
CLEARWATER INSURANCE COMPANY	DE	1,308,348,733	647,951,974	660,396,759	18,430,884	32,731,957	489,425
CLEARWATER SELECT INSURANCE COMPANY	DE	108,851,522	27,566,566	81,284,956	224,208	26,643,957	-
CMG MORTGAGE ASSURANCE COMPANY	WI	9,307,681	1,262,853	8,044,828	572,793	31,817	7,340
CMG MORTGAGE INSURANCE COMPANY	WI	323,103,861	219,404,481	103,699,380	57,896,845	4,890,402	1,543,314
CNL/INSURANCE AMERICA INC	GA	26,826,564	7,708,086	19,118,478	11,525,807	6,044,179	-
COFACE NORTH AMERICA INSURANCE COMPANY	MA	60,888,615	33,549,780	27,338,834	28,908,338	-	8,341,490
COLOGNE REINSURANCE COMPANY OF AMERICA	CT	68,420,201	47,955,798	20,464,403	(188,236)	10,619,127	-
COLONIAL AMERICAN CASUALTY AND SURETY CO	MD	31,934,629	8,695,538	23,239,091	-	-	1,069,836
COLONIAL SURETY COMPANY	PA	22,131,781	13,401,417	8,730,361	6,773,104	413,200	89,094
COLONY NATIONAL INSURANCE COMPANY	VA	331,633,991	253,780,745	77,853,244	149,819,072	21,438,023	(11,727)
COLORADO CASUALTY INSURANCE COMPANY	CO	22,444,733	5,936,319	16,508,414	-	-	-
COLUMBIA INSURANCE COMPANY	NE	13,360,492,065	5,374,067,083	7,986,424,983	679,433,904	63,205,157	-
COLUMBIA NATIONAL INSURANCE COMPANY	NE	84,918,877	48,537,336	36,381,541	43,387,311	18,941,677	802,814
COMMERCE & INDUSTRY INSURANCE COMPANY	NY	7,355,794,061	5,547,094,927	1,808,699,134	2,056,275,508	794,680,052	104,623,377
COMMERCIAL CASUALTY INSURANCE COMPANY	CA	206,620,270	159,197,896	47,422,374	(150,428)	(166,073,056)	-
COMMERCIAL GUARANTY CASUALTY INS CO	IN	139,355,403	21,164,753	118,190,651	(38,344)	12,533,481	(2,437)
COMMERCIAL LOAN INSURANCE CORPORATION	WI	10,919,819	502,612	10,417,207	56,384	-	-
COMMONWEALTH INSURANCE CO OF AMERICA	WA	51,506,904	29,288,614	22,218,290	11,874,262	2,458,985	1,943,001
COMPANION COMMERCIAL INSURANCE COMPANY	SC	10,832,005	2,648,130	8,183,875	-	-	256,176
COMPANION PROPERTY & CASUALTY INS CO	SC	384,592,992	272,151,542	112,441,450	127,248,779	71,990,570	1,765,303
COMPUTER INSURANCE COMPANY	RI	38,301,658	4,098,882	34,202,776	8,104,129	231,814	102,297
CONNIE LEE INSURANCE COMPANY	WI	160,946,897	22,329,716	138,617,181	(242,500)	2,314,942	-
CONSOLIDATED INSURANCE COMPANY	IN	23,056,357	566,274	22,490,083	-	-	43,119,879

CONSTITUTION INSURANCE COMPANY	NY	46,777,773	8,124,815	38,652,958	33,254	7,838,415	-
CONSUMERS INSURANCE USA INC	TN	49,501,676	29,531,718	19,969,959	35,815,462	10,413,471	2,707,593
CONTINENTAL HERITAGE INSURANCE COMPANY	OH	9,158,170	2,305,583	6,852,587	2,097,287	3,426,678	-
CONTINENTAL INSURANCE COMPANY THE	PA	4,057,425,582	2,132,067,669	1,925,357,913	3,594,145	29,230,876	20,769,182
CONTINENTAL NATIONAL INDEMNITY COMPANY	IA	24,806,161	11,769,532	13,036,630	16,458,379	1,334,230	2,887,776
CONTINENTAL WESTERN INSURANCE COMPANY	IA	264,743,868	182,277,516	82,466,352	-	-	25,963,980
CONTRACTORS BONDING & INSURANCE COMPANY	WA	190,670,367	118,144,439	72,525,928	81,514,984	8,065,905	341,403
CONVERIUM INSURANCE (NORTH AMERICA) INC	NJ	73,248,379	9,099,730	64,148,649	(11)	177,646	(124,712)
CONVERIUM REINSURANCE (NA) INC	CT	1,450,361,071	1,072,862,429	377,498,642	16,504,094	754,287,821	-
COREGIS INSURANCE COMPANY	IN	388,095,420	155,037,416	233,058,004	4,922,941	87,584,826	(54,521)
CORNERSTONE NATIONAL INSURANCE COMPANY	MO	45,214,570	27,512,241	17,702,329	32,945,550	10,716,613	-
COURTESY INSURANCE COMPANY	FL	373,185,884	262,002,898	111,182,987	101,729,847	31,362,611	2,013,487
CRUM & FORSTER INDEMNITY COMPANY	DE	36,132,032	24,625,657	11,506,375	10,301,030	4,379,186	2,560,814
CUMIS INSURANCE SOCIETY INC	WI	1,172,959,823	712,067,910	460,891,913	569,850,037	212,407,739	18,257,377
DAIMLERCHRYSLER INSURANCE COMPANY	MI	347,816,886	163,171,447	184,645,439	80,819,342	86,115,682	2,875,765
DAIRYLAND INSURANCE COMPANY	WI	1,238,205,402	818,308,439	419,896,963	395,346,690	185,389,792	7,031,235
DARWIN NATIONAL ASSURANCE COMPANY	DE	442,010,386	258,089,125	183,921,261	148,730,550	3,221	4,341,580
DEALERS ASSURANCE COMPANY	OH	52,185,600	26,573,500	25,612,100	12,203,152	1,817,240	452,104
DELOS INSURANCE COMPANY	DE	370,444,382	166,600,510	203,843,872	63,218,328	27,748,353	671,149
DENTISTS INSURANCE COMPANY THE	CA	225,320,515	90,407,010	134,913,505	34,450,453	8,725,293	655,392
DEPOSITORS INSURANCE COMPANY	IA	62,060,875	16,325,970	45,734,905	-	-	9,483,840
DEVELOPERS SURETY AND INDEMNITY COMPANY	IA	117,721,937	64,601,271	53,120,666	54,163,045	9,361,029	965,101
DIAMOND STATE INSURANCE COMPANY	IN	170,527,895	57,533,946	112,993,949	13,717,058	6,235,694	1,410,806
DIRECT GENERAL INSURANCE COMPANY	SC	378,061,049	239,124,278	138,936,771	307,308,976	156,379,973	-
DIRECT NATIONAL INSURANCE COMPANY	AR	11,577,496	5,366,294	6,211,202	6,314,224	104,163	44,560

DORINCO REINSURANCE COMPANY	MI	1,910,651,347	1,345,115,351	565,535,996	297,603,138	110,354,163	-
EASTGUARD INSURANCE COMPANY	PA	64,288,299	48,163,449	16,124,850	19,210,218	7,332,225	-
ELECTRIC INSURANCE COMPANY	MA	1,200,095,381	868,295,545	331,799,834	371,018,646	291,867,641	11,158,153
EMC PROPERTY & CASUALTY COMPANY	IA	118,511,518	66,760,104	51,751,414	37,331,472	17,652,449	-
EMCASCO INSURANCE COMPANY	IA	311,458,928	227,106,719	84,352,209	127,993,613	45,392,012	8,008,535
EMPIRE FIRE & MARINE INSURANCE COMPANY	NE	252,469,400	121,429,070	131,040,331	-	-	25,254,403
EMPLOYERS COMPENSATION INSURANCE COMPANY	CA	1,479,467,443	1,165,372,815	314,094,628	181,977,266	45,198,713	-
EMPLOYERS FIRE INSURANCE COMPANY THE	MA	107,472,222	46,198,139	61,274,083	28,211,386	21,865,090	3,070,019
EMPLOYERS INSURANCE COMPANY OF WAUSAU	WI	5,295,626,509	4,087,255,690	1,208,370,819	1,898,260,965	999,087,854	19,973,951
EMPLOYERS REINSURANCE CORPORATION	MO	15,488,044,200	11,881,740,663	3,606,303,537	1,050,779,824	2,086,175,936	10,738,100
EMPLOYERS SECURITY INSURANCE COMPANY	IN	19,424,220	14,118,404	5,305,817	10,352,473	2,819,331	-
ENDURANCE AMERICAN INSURANCE COMPANY	DE	141,560,101	1,701,331	139,858,770	5,626	-	-
EQUITY INSURANCE COMPANY	TX	64,537,013	39,165,431	25,371,582	23,217,137	17,720,708	-
ERIE INSURANCE COMPANY	PA	602,935,224	416,651,090	186,284,134	190,276,189	105,199,806	5,806,312
ERIE INSURANCE COMPANY OF NEW YORK	NY	48,150,292	32,104,135	16,046,158	19,027,618	10,519,980	-
ERIE INSURANCE PROPERTY & CASUALTY CO	PA	61,496,781	52,232,997	9,263,784	-	-	-
ESURANCE INSURANCE COMPANY	WI	328,929,140	260,120,018	68,809,121	87,649,782	12,578,545	21,436,572
ESURANCE PROPERTY & CASUALTY INS CO	CA	71,689,146	56,930,765	14,758,381	11,627,327	2,190,911	-
EULER HERMES AMERICAN CREDIT IND CO	MD	325,368,561	165,265,205	160,103,356	117,134,132	22,684,642	12,161,300
EVEREST NATIONAL INSURANCE COMPANY	DE	574,664,698	409,707,001	164,957,698	87,984,584	37,194,207	19,638,956
EVEREST REINSURANCE COMPANY	DE	9,731,935,336	7,027,814,464	2,704,120,872	2,187,127,996	1,359,055,931	-
EVERGREEN NATIONAL INDEMNITY COMPANY	OH	45,030,733	13,833,318	31,197,415	9,527,569	8,728,594	920,991
EXCESS REINSURANCE COMPANY	DE	37,095,861	10,558,597	26,537,264	(4,738)	6,290,995	-
EXCESS SHARE INSURANCE CORPORATION	OH	53,226,207	37,826,857	15,399,350	2,723,253	-	217,551
EXECUTIVE RISK INDEMNITY INC	DE	2,633,694,022	1,823,547,765	810,146,257	754,799,022	271,534,348	23,873,070

EXPLORER INSURANCE COMPANY	CA	121,852,149	86,214,301	35,637,847	45,410,883	17,528,112	-
FAIRFIELD INSURANCE COMPANY	CT	27,878,289	8,160,749	19,717,540	-	(521,480)	(151,510)
FAIRMONT INSURANCE COMPANY	CA	54,439,553	33,594,855	20,844,698	1,475,160	6,135,803	-
FAIRMONT PREMIER INSURANCE COMPANY	CA	185,587,832	46,179,258	139,408,574	2,269,478	9,439,696	7,607,672
FAIRMONT SPECIALTY INSURANCE COMPANY	DE	236,977,919	139,375,873	97,602,046	7,602,750	31,622,982	703,272
FARMERS UNION CO OPERATIVE INS CO INC	IA	9,750,629	3,421,098	6,329,531	-	1,060,942	1,613,420
FARMINGTON CASUALTY COMPANY	CT	941,936,097	701,222,079	240,714,018	257,171,206	121,270,470	662,767
FCCI INSURANCE COMPANY	FL	1,342,308,850	952,166,499	390,142,351	539,668,900	210,189,043	14,303,448
FEDERAL INSURANCE COMPANY	IN	28,363,071,383	17,086,324,021	11,276,747,362	6,997,733,414	2,412,897,653	317,333,895
FEDERATED SERVICE INSURANCE COMPANY	MN	339,482,510	232,858,438	106,624,072	115,680,894	63,223,294	3,390,375
FFG INSURANCE COMPANY	TX	283,549,831	236,203,467	47,346,364	143,109,453	1,765,501	39,398
FIDELITY & DEPOSIT COMPANY OF MARYLAND	MD	263,243,635	68,487,376	194,756,260	-	-	22,034,735
FIDELITY & GUARANTY INS UNDERWRITERS INC	WI	31,793,092	395,655	31,397,437	-	-	504,000
FIDELITY & GUARANTY INSURANCE COMPANY	IA	18,717,718	(859,793)	19,577,511	-	-	2,504,037
FIDELITY NATIONAL INSURANCE COMPANY	CA	284,729,734	164,923,001	119,806,733	160,966,342	19,293,158	653,489
FIDELITY NATIONAL PROP & CAS INS CO	NY	94,202,664	32,406,128	61,796,536	5,428,847	412,711	3,655,017
FINANCIAL GUARANTY INSURANCE COMPANY	NY	3,894,109,763	2,763,330,350	1,130,779,413	352,277,636	1,940,758	4,157,269
FINANCIAL INDEMNITY COMPANY	CA	109,855,011	77,871,442	31,983,569	25,968,735	17,732,645	-
FINANCIAL SECURITY ASSURANCE INC	NY	3,953,513,669	2,387,278,743	1,566,234,926	370,759,568	18,429,085	15,975,614
FIREMANS FUND INSURANCE COMPANY	CA	10,066,490,771	7,033,859,818	3,032,630,953	3,439,422,190	1,476,362,611	39,977,064
FIREMENS INSURANCE CO OF WASHINGTON DC	DE	120,601,351	86,927,499	33,673,852	-	-	-
FIRST ACCEPTANCE INS CO INC	TX	221,132,773	126,430,453	94,702,320	220,491,633	19,869,830	30,125,331
FIRST AMERICAN PROPERTY & CASUALTY I C	CA	85,044,464	38,157,389	46,887,075	36,361,692	22,127,379	158,767
FIRST COLONIAL INSURANCE COMPANY	FL	350,517,409	243,452,845	107,064,563	147,380,173	42,550,219	4,783,692
FIRST GUARD INSURANCE COMPANY	AZ	9,110,396	662,618	8,447,778	3,782,426	1,343,308	1,849,398

FIRST LIBERTY INSURANCE CORPORATION THE	IA	45,620,600	24,607,092	21,013,508	11,864,131	6,244,290	5,883,726
FIRST MARINE INSURANCE COMPANY	MO	6,097,909	991,583	5,106,326	1,046,639	439,962	45,099
FIRST NATIONAL INSURANCE COMPANY OF AM	WA	253,514,190	175,928,221	77,585,969	112,275,927	53,458,619	18,179,911
FIRST PROFESSIONALS INS CO INC	FL	753,144,928	552,700,447	200,444,482	162,006,860	49,179,561	-
FIRST SEALORD SURETY INC	PA	11,640,436	1,607,285	10,033,151	15,090,187	686,032	723,726
FLAGSHIP CITY INSURANCE COMPANY	PA	17,630,654	8,225,180	9,405,474	-	-	-
FOLKSAMERICA REINSURANCE COMPANY	NY	3,024,786,221	1,871,510,327	1,153,275,894	715,637,883	512,845,608	37,402
FOREMOST INSURANCE COMPANY	MI	1,812,960,024	1,225,971,133	586,988,891	1,309,166,216	435,161,330	19,375,261
FOREMOST PROPERTY & CASUALTY INS CO	MI	39,348,050	24,435,451	14,912,599	-	-	1,247,090
FOREMOST SIGNATURE INSURANCE COMPANY	MI	57,727,120	40,486,641	17,240,479	-	-	7,339,960
FORTUITY INSURANCE COMPANY	MI	12,661,816	75,993	12,585,823	-	-	-
FREMONT INDEMNITY COMPANY	CA						
FRONTIER INSURANCE COMPANY	NY	153,474,491	252,518,723	(99,044,232)	(225,170)	107,764,209	(67,490)
GARRISON PROPERTY AND CASUALTY INS CO	TX	33,535,393	22,116,558	11,418,835	26,126,835	-	466,248
GATEWAY INSURANCE COMPANY	MO	38,455,679	23,378,617	15,077,062	17,438,759	10,517,145	223,135
GEICO CASUALTY COMPANY	MD	272,005,663	162,472,611	109,533,052	62,022,331	38,357,781	5,202,450
GEICO GENERAL INSURANCE COMPANY	MD	151,061,741	80,362,396	70,699,344	-	-	82,619,537
GEICO INDEMNITY COMPANY	MD	4,288,406,091	2,463,985,229	1,824,420,862	3,113,141,370	1,154,167,263	32,829,509
GENERAL CASUALTY COMPANY OF WISCONSIN	WI	1,512,185,615	770,772,029	741,413,586	480,143,408	319,865,569	24,927,941
GENERAL FIDELITY INSURANCE COMPANY	SC	598,641,278	195,595,177	403,046,101	170,309,503	(5,099,315)	84,117
GENERAL FIRE & CASUALTY COMPANY	ID	25,892,198	15,119,929	10,772,269	5,274,820	12,860,700	58,633
GENERAL INSURANCE COMPANY OF AMERICA	WA	2,702,742,949	1,826,146,338	876,596,611	1,291,173,165	614,774,113	25,429,751
GENERAL REINSURANCE CORPORATION	DE	15,457,707,255	6,765,528,794	8,692,178,461	749,142,199	3,350,189,406	2,458,281
GENERAL SECURITY NATIONAL INS CO	NY	404,843,468	336,843,108	68,000,360	1,225,091	92,157,322	-
GENERAL STAR NATIONAL INSURANCE COMPANY	OH	518,758,131	316,606,367	202,151,764	22,145,712	21,566,175	3,010,074

GENESIS INSURANCE COMPANY	CT	219,773,948	116,068,140	103,705,808	17,779,971	25,230,315	2,214,111
GENWORTH HOME EQUITY INSURANCE CORP	NC	6,138,637	274,393	5,864,244	239,494	-	-
GENWORTH MORTGAGE INSURANCE CORP OF NC	NC	189,614,401	158,967,870	30,646,531	47,698,167	10,567,269	927
GENWORTH MORTGAGE INSURANCE CORPORATION	NC	2,790,366,705	2,545,615,943	244,750,762	432,365,170	111,943,630	29,931,764
GENWORTH RESIDENTIAL MORT INS CORP OF NC	NC	61,952,428	52,694,885	9,257,543	19,210,740	557,681	550,280
GEOVERA INSURANCE COMPANY	CA	113,060,005	65,599,489	47,460,516	31,586,400	-	-
GERLING AMERICA INSURANCE COMPANY	NY	134,741,309	45,513,613	89,227,696	1,715,845	23,184,151	623,309
GERMANTOWN INSURANCE COMPANY	PA	60,238,942	34,341,770	25,897,172	26,792,969	14,923,688	-
GHS PROPERTY & CASUALTY INSURANCE CO	OK	39,425,397	19,954,392	19,471,005	17,305,403	5,981,968	-
GLOBAL REINSURANCE CORP OF AMERICA	NY	650,500,795	534,417,005	116,083,790	991,486	299,820,939	-
GLOBE AMERICAN CASUALTY COMPANY	OH	11,895,575	6,532,157	5,363,418	-	-	2,236,903
GMAC DIRECT INSURANCE COMPANY	MO	8,873,677	118,864	8,754,813	-	-	-
GMAC INSURANCE COMPANY ONLINE INC	MO	11,867,090	776,431	11,090,659	145,658	1,454,537	-
GOVERNMENT EMPLOYEES INSURANCE COMPANY	MD	12,268,573,470	7,561,882,044	4,706,691,426	7,964,164,872	3,750,700,824	29,333,333
GRAMERCY INSURANCE COMPANY	TX	40,251,666	26,030,818	14,220,848	18,503,601	5,340,199	154,883
GRANGE INDEMNITY INSURANCE COMPANY	OH	49,360,175	21,255,676	28,104,499	21,400,476	10,222,335	529,108
GRANGE PROPERTY & CASUALTY INS CO	OH	11,038,335	362,689	10,675,646	-	-	-
GRANITE RE INC	OK	17,908,349	8,648,014	9,260,335	14,163,614	1,465,259	221,422
GRANITE STATE INSURANCE COMPANY	PA	42,526,702	10,354,660	32,172,042	-	-	17,782,693
GRAY INSURANCE COMPANY THE	LA	315,622,094	219,077,483	96,544,612	112,320,022	22,684,799	75,042
GREAT AMERICAN ALLIANCE INS CO	OH	25,791,230	18,435	25,772,795	-	-	4,760,682
GREAT AMERICAN ASSURANCE COMPANY	OH	15,999,743	6,348	15,993,395	-	-	31,398,227
GREAT AMERICAN CONTEMPORARY INS CO	OH	10,055,016	3,270	10,051,746	-	-	-
GREAT AMERICAN INSURANCE COMPANY	OH	5,461,795,679	3,859,159,520	1,602,636,159	1,669,596,447	570,575,729	37,863,404
GREAT AMERICAN INSURANCE COMPANY OF NY	NY	55,324,688	319,762	55,004,926	-	-	109,545,975

GREAT AMERICAN SECURITY INS CO	OH	16,580,425	25,933	16,554,492	-	-	5,435
GREAT AMERICAN SPIRIT INSURANCE COMPANY	OH	18,155,473	16,828	18,138,645	-	-	5,440
GREAT DIVIDE INSURANCE COMPANY	ND	131,640,294	68,882,706	62,757,588	10,168,016	3,915,966	1,882,538
GREAT MIDWEST INSURANCE COMPANY	MI	28,313,420	14,772,261	13,541,159	7,030,113	4,597,650	35,376
GREAT NORTHERN INSURANCE COMPANY	MN	1,508,865,573	1,157,592,205	351,273,368	377,399,511	135,766,963	42,652,260
GREAT WEST CASUALTY COMPANY	NE	1,564,427,492	1,125,091,276	439,336,216	668,786,274	232,092,799	54,733,630
GREATWAY INSURANCE COMPANY	WI	7,112,583	42,509	7,070,074	-	-	-
GREENWICH INSURANCE COMPANY	DE	785,875,859	430,292,764	355,583,095	101,398,005	31,931,876	41,374,203
GRINNELL SELECT INSURANCE COMPANY	IA	57,421,345	28,630,034	28,791,311	36,584,733	14,211,992	6,629,135
GUARANTEE COMPANY OF NORTH AMERICA USA	MI	64,990,130	10,366,170	54,623,960	10,533,019	3,966,765	429,987
GUIDEONE AMERICA INSURANCE COMPANY	IA	12,289,053	3,728,980	8,560,073	-	-	2,950,920
GUIDEONE ELITE INSURANCE COMPANY	IA	27,250,137	9,904,403	17,345,734	-	-	5,189,861
HANOVER AMERICAN INSURANCE COMPANY THE	NH	14,887,148	13,591	14,873,557	-	-	-
HANOVER FIRE AND CASUALTY INS CO	PA	2,639,758	787,572	1,852,186	2,824,053	428,206	326,506
HANOVER INSURANCE COMPANY	NH	4,027,098,266	2,563,464,936	1,463,633,330	1,548,921,785	807,420,712	20,526,589
HARLEYSVILLE INSURANCE COMPANY	PA	105,397,994	75,034,855	30,363,139	34,950,722	18,570,473	564,644
HARLEYSVILLE LAKE STATES INS CO	MI	286,074,372	213,210,894	72,863,478	93,201,925	49,521,255	21,159,188
HARLEYSVILLE PREFERRED INSURANCE COMPANY	PA	670,562,890	486,383,875	184,179,015	209,704,332	111,422,829	-
HARTFORD ACCIDENT & INDEMNITY COMPANY	CT	11,193,585,525	7,415,598,044	3,777,987,481	3,454,546,165	1,816,661,199	13,065,716
HARTFORD CASUALTY INSURANCE COMPANY	IN	2,115,393,752	1,210,198,672	905,195,080	581,217,616	305,648,106	73,304,781
HARTFORD FIRE INSURANCE COMPANY	CT	24,589,860,907	11,568,997,535	13,020,863,372	4,385,551,116	2,306,253,897	93,051,267
HARTFORD INSURANCE CO OF THE MIDWEST	IN	297,358,935	107,429,107	189,929,828	52,837,966	27,786,193	34,587,447
HARTFORD STEAM BOILER INSP & IN CO OF CT	CT	87,367,271	46,769,234	40,598,037	28,183,969	5,652,989	-
HARTFORD STEAM BOILER INSPECT & INS CO	CT	1,203,282,364	585,694,828	617,587,536	570,961,175	121,485,976	5,050,698
HARTFORD UNDERWRITERS INSURANCE COMPANY	CT	1,506,231,742	859,597,558	646,634,183	422,703,721	222,289,532	39,299,634

HAULERS INSURANCE COMPANY, INC	TN	46,325,662	20,054,947	26,270,715	25,056,395	14,110,924	-
HAWKEYE SECURITY INSURANCE COMPANY	WI	16,764,553	5,497,214	11,267,339	-	-	3,004
HCC INSURANCE COMPANY	IN	32,272,816	5,018,540	27,254,276	5,954	365,840	-
HEALTH CARE INDEMNITY INC	CO	2,174,905,701	1,652,979,156	521,926,545	312,969,656	157,696,085	-
HERITAGE INDEMNITY COMPANY	CA	198,384,540	95,331,680	103,052,860	47,022,314	21,443,568	1,827,425
HIGHMARK CASUALTY INSURANCE COMPANY	PA	191,448,564	116,230,001	75,218,563	87,446,883	29,637,690	-
HOME INSURANCE COMPANY THE	NH						
HOME OWNERS INSURANCE COMPANY	MI	1,146,465,653	680,886,460	465,579,194	646,721,048	213,896,804	-
HOMELAND CENTRAL INSURANCE COMPANY	WI	8,785,889	22,057	8,763,832	-	-	-
HORACE MANN PROPERTY & CASUALTY INS CO	CA	126,078,572	71,849,125	54,229,447	89,012,340	31,245,404	1,931,284
HOUSTON GENERAL INSURANCE COMPANY	TX	43,767,551	22,992,415	20,775,136	3,425,193	165,596	-
HSBC INSURANCE COMPANY OF DELAWARE	DE	480,437,008	128,917,682	351,519,326	125,995,053	6,881	-
HUDSON INSURANCE COMPANY	DE	371,337,988	255,921,807	115,416,181	199,421,850	28,264,894	1,010,224
IDS PROPERTY CASUALTY INSURANCE COMPANY	WI	1,091,657,301	568,719,859	522,937,442	575,325,059	238,354,215	3,900,378
ILLINOIS EMCASCO INSURANCE COMPANY	IA	261,662,460	189,573,730	72,088,730	106,661,343	40,348,457	27,186,841
IMPERIAL CASUALTY & INDEMNITY COMPANY	OK	23,333,420	12,468,912	10,864,508	9,476,639	-	922,769
INDEMNITY INSURANCE COMPANY OF NORTH AM	PA	325,950,819	232,029,326	93,921,493	76,990,055	15,724,918	17,172,975
INDEPENDENCE AMERICAN INSURANCE COMPANY	DE	62,840,390	22,062,630	40,777,760	67,908,206	35,649,907	1,392,598
INDIANA INSURANCE COMPANY	IN	1,024,857,370	756,097,528	268,759,842	440,346,249	299,480,984	50,503,431
INFINITY INSURANCE COMPANY	IN	1,596,370,374	1,103,514,087	492,856,287	968,439,651	155,242,597	465,152
INSURANCE COMPANY OF NORTH AMERICA	PA	628,630,387	453,657,133	174,973,254	192,475,137	39,312,299	1,250,490
INSURANCE COMPANY OF THE STATE OF PA THE	PA	4,343,795,678	2,822,005,326	1,521,790,352	1,028,137,755	397,340,026	39,654,443
INSURANCE COMPANY OF THE WEST	CA	845,856,930	392,553,343	453,303,587	253,082,399	97,573,154	286,153
INSURANCE CORPORATION OF AMERICA	MI	41,899,215	26,904,365	14,994,850	(110,595)	29,143,172	(4,944)
INSURANCE CORPORATION OF NEW YORK THE	NY	101,000,702	190,386,290	(89,385,588)	6,102	108,087,624	-

INTEGON CASUALTY INSURANCE COMPANY	NC	47,845,014	33,796,282	14,048,733	-	-	-
INTEGON GENERAL INSURANCE CORPORATION	NC	51,869,426	11,526,682	40,342,744	-	-	-
INTEGON INDEMNITY CORPORATION	NC	82,732,207	38,177,610	44,554,597	-	-	-
INTEGON NATIONAL INSURANCE COMPANY	NC	217,436,016	134,535,606	82,900,410	-	-	1,230
INTERNATIONAL FIDELITY INSURANCE COMPANY	NJ	149,565,807	76,318,974	73,246,833	80,666,540	9,506,320	2,400,952
INTREPID INSURANCE COMPANY	MI	38,781,020	16,835,929	21,945,091	24,672,270	3,074,152	683,121
IOWA AMERICAN INSURANCE COMPANY	IA	11,758,390	5,460,697	6,297,693	3,087,269	1,468,407	1,068,893
JEFFERSON INSURANCE COMPANY	NY	130,081,302	30,687,094	99,394,208	-	25,732,861	-
KANSAS BANKERS SURETY COMPANY	KS	158,570,744	29,306,101	129,264,643	19,800,239	7,410,269	1,724,964
L M INSURANCE CORPORATION	IA	67,188,909	48,207,641	18,981,268	23,728,263	12,488,576	7,212,776
LAURIER INDEMNITY COMPANY	WI	25,567,078	9,658,336	15,908,742	2,762,147	678,963	-
LE MARS INSURANCE COMPANY	IA	47,278,290	21,862,396	25,415,894	19,998,625	9,587,367	-
LEADER INSURANCE COMPANY	OH	16,334,644	6,590,977	9,743,667	982,190	88,677,911	-
LEXON INSURANCE COMPANY	TX	69,490,278	32,180,586	37,309,693	48,085,167	246,099	1,794,858
LIBERTY INSURANCE UNDERWRITERS INC	NY	117,980,703	41,888,695	76,092,008	-	-	19,253,657
LIBERTY MUTUAL INSURANCE COMPANY	MA	29,920,012,089	19,967,883,060	9,952,129,029	7,889,647,136	3,722,498,493	46,278,246
LIBERTY PERSONAL INSURANCE COMPANY	MI	24,036,877	2,328,528	21,708,349	-	-	-
LINCOLN GENERAL INSURANCE COMPANY	PA	466,101,357	332,900,727	133,200,630	229,684,199	113,835,122	46,908,767
LM GENERAL INSURANCE COMPANY	DE	15,508,853	10,107,503	5,401,350	-	-	-
LM PERSONAL INSURANCE COMPANY	DE	10,692,208	4,897,776	5,794,432	-	-	-
LM PROPERTY & CASUALTY INS CO	IN	355,438,618	197,963,976	157,474,642	13,399	32,608,651	5,323
LONE STAR NATIONAL INSURANCE COMPANY	IN	4,589,537	1,935,867	2,653,671	99,063	59,125	-
LOYA INSURANCE COMPANY	TX	183,561,265	79,716,147	103,845,118	213,766,932	32,574,354	-
LYNDON PROPERTY INSURANCE COMPANY	MO	434,618,512	309,492,598	125,125,914	109,448,913	48,454,582	5,818,984
MAJESTIC INSURANCE COMPANY	CA	184,931,580	131,720,411	53,211,170	59,633,445	31,232,032	-

MANUFACTURERS ALLIANCE INSURANCE COMPANY	PA	191,523,095	132,688,031	58,835,064	71,861,007	50,332,012	829,957
MAPFRE REINSURANCE CORPORATION	NJ	76,266,168	29,321,506	46,944,663	1,983,081	25,720,077	-
MARKEL AMERICAN INSURANCE COMPANY	VA	403,368,773	294,657,697	108,711,076	112,824,099	29,967,956	3,189,955
MARYLAND CASUALTY COMPANY	MD	514,130,378	109,272,613	404,857,765	-	-	26,565,639
MARYLAND INSURANCE COMPANY	TX	30,354,263	5,804,204	24,550,059	-	-	-
MASSACHUSETTS BAY INSURANCE COMPANY	NH	21,909,304	7,071	21,902,233	-	-	8,996,483
MAXUM CASUALTY INSURANCE COMPANY	GA	11,114,635	2,159,443	8,955,192	-	-	-
MBIA INSURANCE CORPORATION	NY	10,952,319,309	6,871,687,447	4,080,631,862	723,460,531	26,037,240	17,247,491
MEDICAL LIABILITY ALLIANCE	MO	32,116,593	15,346,060	16,770,534	7,246,248	223,469	488,988
MEDICAL PROTECTIVE COMPANY THE	IN	1,703,798,855	1,057,913,866	645,884,989	337,385,540	257,771,090	16,272,496
MEDICUS INSURANCE COMPANY	TX	11,776,473	1,536,480	10,239,993	1,056,607	-	-
MEDMARC CASUALTY INSURANCE COMPANY	VT	112,696,469	70,862,487	41,833,982	16,084,571	17,795,221	2,011,559
MEMBERSELECT INSURANCE COMPANY	MI	223,550,903	91,726,552	131,824,352	68,086,868	42,936,680	77,251,807
MEMIC INDEMNITY COMPANY	NH	123,442,358	72,384,853	51,057,505	32,346,183	11,505,002	2,891
MENDAKOTA INSURANCE COMPANY	MN	22,126,104	12,094,497	10,031,607	7,314,754	3,717,229	2,051,440
MERASTAR INSURANCE COMPANY	IN	83,733,234	59,513,062	24,220,172	20,597,648	52,317,659	594,923
MERIDIAN SECURITY INSURANCE COMPANY	IN	95,002,371	16,151,404	78,850,967	(268,436)	20,674,392	-
METROPOLITAN CASUALTY INSURANCE COMPANY	RI	46,364,205	1,088,036	45,276,170	-	-	64,796,085
METROPOLITAN DIRECT PROP & CAS INS CO	RI	24,141,446	469,918	23,671,529	-	-	6,422
METROPOLITAN GENERAL INSURANCE COMPANY	RI	29,659,767	821,261	28,838,506	-	-	415,280
METROPOLITAN GROUP PROP & CAS INS CO	RI	381,523,803	121,951,187	259,572,608	-	9,511,013	20,914,042
METROPOLITAN PROPERTY & CASUALTY INS CO	RI	5,305,099,235	3,454,517,473	1,850,581,761	2,955,030,334	1,524,493,181	15,947,423
MGA INSURANCE COMPANY INC	TX	120,365,499	99,297,465	21,068,034	48,000,037	10,374,265	-
MGIC ASSURANCE CORPORATION	WI	9,118,032	19,291	9,098,741	-	-	-
MGIC CREDIT ASSURANCE CORPORATION	WI	45,128,800	6,320,504	38,808,296	1,543,083	12,497,748	129

MGIC INDEMNITY CORPORATION	WI	22,752,780	472,604	22,280,176	1,029	-	7,727
MGIC MORTGAGE REINSURANCE CORPORATION	WI	28,764,595	12,832,209	15,932,386	4,454,661	262,375	-
MGIC REINSURANCE CORPORATION	WI	292,220,660	246,174,088	46,046,572	69,803,951	28,861,417	-
MGIC RESIDENTIAL REINSURANCE CORPORATION	WI	28,379,389	12,832,205	15,547,184	4,454,661	262,375	-
MHA INSURANCE COMPANY	MI	362,468,139	256,157,080	106,311,059	66,298,739	14,369,897	-
MIC GENERAL INSURANCE CORPORATION	MI	54,813,102	40,958,169	13,854,932	-	-	607,588
MIC PROPERTY AND CASUALTY INS CORP	MI	166,717,693	116,725,942	49,991,752	-	-	(725,554)
MID CENTURY INSURANCE COMPANY	CA	3,198,083,569	2,587,485,969	610,597,600	1,855,284,274	970,008,165	58,630,821
MID CONTINENT CASUALTY COMPANY	OK	876,228,423	583,403,608	292,824,815	301,544,045	64,604,561	606,287
MIDDLESEX INSURANCE COMPANY	WI	623,576,521	413,603,303	209,973,219	197,673,345	92,694,896	558,994
MIDWEST EMPLOYERS CASUALTY COMPANY	DE	298,751,782	177,854,816	120,896,965	40,968,106	-	6,570,880
MIDWEST MEDICAL INSURANCE COMPANY	MN	442,881,977	285,696,850	157,185,127	126,208,521	48,500,987	24,414
MIDWESTERN INDEMNITY COMPANY THE	OH	21,925,207	6,936,416	14,988,791	-	-	1,061
MILBANK INSURANCE COMPANY	SD	441,018,675	275,669,973	165,348,702	206,648,969	97,156,010	-
MILLERS CLASSIFIED INSURANCE COMPANY	WI	23,166,721	12,697,228	10,469,494	13,836,180	8,762,785	4,705,539
MILWAUKEE CASUALTY INSURANCE CO	WI	20,620,821	10,291,839	10,328,982	-	-	9,430,033
MILWAUKEE INSURANCE COMPANY	WI	49,559,853	17,273,107	32,286,746	2,211,242	1,317,289	4,388,444
MILWAUKEE SAFEGUARD INSURANCE COMPANY	WI	11,886,692	1,361,667	10,525,025	-	-	-
MITSUI SUMITOMO INSURANCE CO OF AMERICA	NY	670,201,634	480,152,059	190,049,576	140,961,686	67,729,620	6,687,481
MITSUI SUMITOMO INSURANCE USA INC	NY	100,552,976	53,097,775	47,455,201	15,662,410	7,525,514	5,036,765
MONROE GUARANTY INSURANCE COMPANY	IN	30,199,603	(9,275,390)	39,474,993	-	13,008,668	3,550,416
MORTGAGE GUARANTY INSURANCE CORPORATION	WI	7,364,303,289	5,814,624,431	1,549,678,858	1,056,244,796	455,398,772	68,800,710
MOTOR CLUB OF IOWA INSURANCE COMPANY	IA	30,485,541	1,888,283	28,597,259	824,986	468,758	70,935
MOTORS INSURANCE CORPORATION	MI	7,770,566,346	4,958,412,121	2,812,154,226	2,855,301,970	1,683,899,793	4,770,042
MUNICH REINSURANCE AMERICA INC	DE	17,207,194,585	13,433,287,204	3,773,907,382	2,523,026,161	1,776,026,262	-

NATIONAL ALLIANCE INSURANCE COMPANY	MO	20,959,198	2,426	20,956,772	-	5,549,411	-
NATIONAL AMERICAN INSURANCE COMPANY	OK	142,375,926	90,713,041	51,662,885	64,789,212	25,747,239	193,490
NATIONAL BUILDING MATERIAL ASSURANCE CO	IN	2,597,204	20,508	2,576,696	-	517	-
NATIONAL CASUALTY COMPANY	WI	156,736,229	56,441,011	100,295,218	-	91,980	18,839,186
NATIONAL CONTINENTAL INSURANCE COMPANY	NY	125,830,786	84,445,434	41,385,352	45,462,441	13,119	458,074
NATIONAL FARMERS UNION PROPERTY & CAS CO	CO	272,939,419	156,760,125	116,179,294	166,092,165	80,899,885	1,753,900
NATIONAL GENERAL ASSURANCE COMPANY	MO	43,992,913	24,460,993	19,531,920	-	-	6,930,316
NATIONAL GENERAL INSURANCE COMPANY	MO	99,603,805	60,757,520	38,846,284	31,338,797	18,199,295	1,157,386
NATIONAL INDEMNITY COMPANY	NE	67,168,015,588	31,605,446,680	35,562,568,908	4,832,377,687	926,685,149	6,250,794
NATIONAL INSURANCE COMPANY OF WI INC	WI	39,376,970	25,722,986	13,653,985	12,922,628	4,933,859	
NATIONAL INTERSTATE INSURANCE COMPANY	OH	631,479,415	483,213,605	148,265,810	185,557,747	46,063,303	5,477,049
NATIONAL LIABILITY & FIRE INS CO	CT	1,155,384,109	658,684,849	496,699,260	439,818,649	15,098,945	9,517,817
NATIONAL REINSURANCE CORPORATION	DE	849,770,747	179,029,496	670,741,251	(1,111,662)	33,472,669	-
NATIONAL SPECIALTY INSURANCE COMPANY	TX	26,650,676	15,927,269	10,723,407	11,021,384	3,456,825	3,600,331
NATIONAL TRUST INSURANCE COMPANY	TN	9,192,890	(5,432,085)	14,624,975	-	3,151,774	5,825,298
NATIONAL UNION FIRE INSURANCE CO OF PITT	PA	31,667,494,265	21,247,282,764	10,420,211,501	7,813,846,949	3,019,784,196	149,562,542
NATIONWIDE AFFINITY INSURANCE CO OF AM	OH	47,237,820	33,376,481	13,861,339	5,070,884	80,845	-
NATIONWIDE AGRIBUSINESS INSURANCE CO	IA	93,871,638	41,713,997	52,157,641	-	-	33,090,587
NATIONWIDE ASSURANCE COMPANY	WI	86,035,353	14,854,315	71,181,038	-	-	421,634
NATIONWIDE GENERAL INSURANCE COMPANY	OH	49,884,683	26,982,821	22,901,862	-	-	25,184
NATIONWIDE INSURANCE COMPANY OF AMERICA	WI	114,976,241	33,423,000	81,553,241	-	-	9,306,879
NATIONWIDE PROPERTY & CASUALTY INS CO	OH	94,600,776	67,083,697	27,517,079	-	-	8,421,423
NAU COUNTRY INSURANCE COMPANY	MN	269,627,910	148,249,170	121,378,740	192,378,011	22,998,586	63,704,561
NAVIGATORS INSURANCE COMPANY	NY	1,361,848,572	837,660,585	524,187,987	376,178,945	46,550,437	19,667,122
NCMIC INSURANCE COMPANY	IA	486,729,957	338,488,718	148,241,239	83,689,951	15,507,134	4,986,216

NETHERLANDS INSURANCE COMPANY THE	NH	290,596,203	234,175,189	56,421,014	117,545,488	29,528,062	44,364,458
NEW ENGLAND INSURANCE COMPANY	CT	293,231,895	19,922,216	273,309,678	899	1,130,752	-
NEW ENGLAND REINSURANCE CORPORATION	CT	129,095,289	12,137,319	116,957,970	899	1,130,752	-
NEW HAMPSHIRE INSURANCE COMPANY	PA	4,001,180,436	2,971,893,484	1,029,286,952	1,028,137,755	397,340,026	292,355,503
NEW SOUTH INSURANCE COMPANY	NC	63,874,345	32,886,655	30,987,690	-	-	-
NEW YORK MARINE AND GENERAL INS CO	NY	590,818,619	409,695,095	181,123,524	131,695,612	40,375,131	2,026,133
NEWARK INSURANCE COMPANY	NJ	-	-	-	-	16,845,447	-
NEWMARKET UNDERWRITERS INSURANCE COMPANY	NH	115,586,806	71,343,961	44,242,845	9,392,594	5,760,688	2,048,169
NGM INSURANCE COMPANY	FL	1,008,556,621	448,246,610	560,310,011	331,894,322	150,076,107	1,050
NIPPONKOA INSURANCE COMPANY OF AMERICA	NY	48,073,588	274,825	47,798,763	(57,583)	4,376,064	27,992
NORGUARD INSURANCE COMPANY	PA	310,172,823	241,418,322	68,754,501	97,650,966	32,601,592	409,205
NORTH AMERICAN ELITE INSURANCE COMPANY	NH	38,669,167	4,824,693	33,844,474	-	-	-
NORTH AMERICAN SPECIALTY INSURANCE CO	NH	447,501,879	234,808,995	212,692,884	27,494,361	6,634,806	3,532,108
NORTH POINTE INSURANCE COMPANY	MI	113,654,679	63,813,276	49,841,403	38,389,666	30,628,316	3,019,006
NORTH RIVER INSURANCE COMPANY THE	NJ	956,398,628	546,456,402	409,942,226	226,622,692	96,342,092	11,691,043
NORTH STAR REINSURANCE CORPORATION	DE	21,574,735	3,338,753	18,235,982	-	-	-
NORTHERN ASSURANCE COMPANY OF AMERICA	MA	355,882,652	163,931,912	191,950,740	94,037,947	72,883,559	2,997,727
NORTHERN INSURANCE COMPANY OF NEW YORK	NY	52,853,804	21,977,654	30,876,150	-	-	3,433,981
NORTHLAND CASUALTY COMPANY	MN	104,248,043	72,524,085	31,723,958	43,888,523	22,303,377	423,310
NORTHLAND INSURANCE COMPANY	MN	1,227,413,998	660,084,674	567,329,324	402,311,461	204,734,502	39,747,520
NOVA CASUALTY COMPANY	NY	127,007,736	73,648,884	53,358,852	45,929,434	14,797,799	99,619
OCCIDENTAL FIRE & CASUALTY COMPANY OF NC	NC	357,432,913	211,799,494	145,633,419	62,927,318	45,776,251	22,165,696
ODYSSEY AMERICA REINSURANCE CORPORATION	CT	6,392,402,375	3,890,820,489	2,501,581,886	1,741,174,308	737,584,057	-
OHIC INSURANCE COMPANY	OH	286,936,900	187,657,629	99,279,271	35,680,568	42,767,435	-
OHIO CASUALTY INSURANCE COMPANY THE	OH	4,349,775,979	3,267,058,181	1,082,717,796	1,412,405,829	317,914,571	21,436,369

OHIO INDEMNITY COMPANY	OH	100,617,027	60,158,295	40,458,732	48,806,034	33,654,458	487,285
OHIO SECURITY INSURANCE COMPANY	OH	13,908,967	-	13,908,967	-	6,800,314	1,089,405
OLD RELIABLE CASUALTY COMPANY	MO	11,018,759	3,078,350	7,940,409	(513,149)	6,349,720	603,863
OLD REPUBLIC INSURANCE COMPANY	PA	2,266,579,625	1,422,441,018	844,138,607	339,234,043	99,641,414	38,036,904
OLD REPUBLIC SECURITY ASSURANCE COMPANY	AZ	112,687,796	93,385,334	19,302,462	32,510,494	13,307,149	(282)
OLD REPUBLIC SURETY COMPANY	WI	96,686,493	53,892,627	42,793,866	39,771,804	3,579,288	3,190,196
OLD UNITED CASUALTY COMPANY	KS	353,425,161	236,591,003	116,834,158	81,406,800	28,327,444	403,751
ONEBEACON AMERICA INSURANCE COMPANY	MA	1,056,962,287	536,071,704	520,890,583	308,444,463	178,478,402	2,412,408
ONEBEACON INSURANCE COMPANY	PA	3,758,323,295	2,064,200,561	1,694,122,734	1,015,609,818	787,142,058	2,922,456
ONEBEACON MIDWEST INSURANCE COMPANY	WI	41,809,040	138,245	41,670,795	-	8,654,225	109,602
OWNERS INSURANCE COMPANY	OH	2,166,012,347	1,405,670,570	760,341,778	1,027,826,387	347,745,872	96,649,346
PACIFIC EMPLOYERS INSURANCE COMPANY	PA	2,247,176,691	1,674,198,333	572,978,358	685,211,489	139,951,776	9,985,462
PACIFIC INDEMNITY COMPANY	WI	5,465,092,945	3,857,031,380	1,608,061,565	1,604,772,608	578,560,996	12,835,150
PACIFIC SPECIALTY INSURANCE COMPANY	CA	244,141,408	118,000,358	126,141,050	116,589,389	34,316,743	61,531
PARTNER REINSURANCE COMPANY OF THE US	NY	3,177,327,869	2,524,786,714	652,541,155	716,803,437	252,162,101	-
PARTNERRE INSURANCE COMPANY OF NEW YORK	NY	111,899,765	14,772,378	97,127,387	521,877	17,543,043	-
PATHFINDER INSURANCE COMPANY	CO	10,817,458	3,378,647	7,438,811	748,336	327,500	-
PATRIOT GENERAL INSURANCE COMPANY	WI	21,057,247	819,712	20,237,535	-	-	-
PEACHTREE CASUALTY INSURANCE COMPANY	FL	12,372,927	5,859,831	6,513,096	7,096,504	4,735,993	-
PEERLESS INSURANCE COMPANY	NH	5,707,896,863	4,488,676,760	1,219,220,103	2,549,694,747	375,554,776	10,630,836
PENN AMERICA INSURANCE COMPANY	PA	358,382,381	177,410,389	180,971,990	80,578,770	39,156,590	420,880
PENN MILLERS INSURANCE COMPANY	PA	170,299,489	119,774,731	50,524,757	67,294,006	29,430,638	2,679,627
PENNSYLVANIA GENERAL INSURANCE COMPANY	PA	550,337,899	326,643,153	223,694,746	188,075,892	(12,893,661)	79,212
PENNSYLVANIA MANUFACTURERS ASSN INS CO	PA	630,776,801	434,056,931	196,719,870	215,583,020	150,996,038	2,105,794
PENNSYLVANIA MANUFACTURERS INDEMNITY CO	PA	197,518,376	131,827,998	65,690,378	71,861,007	50,332,012	51,262

PERMANENT GENERAL ASSURANCE CORPORATION	TN	198,768,991	120,075,519	78,693,472	147,393,504	61,280,550	-
PETROLEUM CASUALTY COMPANY	TX	18,048,450	7,185,566	10,862,884	2,559,279	245,699	351,831
PHILADELPHIA INDEMNITY INSURANCE COMPANY	PA	2,674,048,760	1,783,838,194	890,210,566	1,198,809,637	55,889,414	42,129,954
PHOENIX INDEMNITY INSURANCE COMPANY	AZ	109,220,378	71,072,988	38,147,390	77,268,222	12,003,617	444,651
PHOENIX INSURANCE COMPANY THE	CT	3,510,131,710	2,359,634,916	1,150,496,794	866,646,440	408,924,023	13,093,635
PHYSICIANS INSURANCE COMPANY OF WI INC	WI	339,198,934	254,787,374	84,411,558	68,332,417	7,727,087	7,008,059
PLANS LIABILITY INSURANCE COMPANY	OH	88,703,901	38,972,112	49,731,789	15,881,739	3,158,838	-
PLATINUM UNDERWRITERS REINSURANCE INC	MD	1,519,674,695	988,853,066	530,821,629	307,275,614	187,649,424	
PLATTE RIVER INSURANCE COMPANY	NE	117,333,177	81,052,133	36,281,044	17,774,197	4,475,550	1,851,878
PMA CAPITAL INSURANCE COMPANY	PA	430,647,217	309,081,152	121,566,065	1,900,302	199,203,774	-
PMI MORTGAGE INSURANCE CO	AZ	3,487,286,008	2,968,951,702	518,334,306	550,551,985	182,112,971	40,667,589
PRE PAID LEGAL CASUALTY INC	OK	26,519,941	2,925,483	23,594,458	51,558,312	15,415,285	11,185,998
PREFERRED PROFESSIONAL INSURANCE COMPANY	NE	274,720,874	188,776,262	85,944,611	58,039,040	16,497,146	5,731,334
PRINCETON INSURANCE COMPANY	NJ	1,007,679,300	785,417,406	222,261,894	173,566,181	138,537,886	
PRIVATE RESIDENTIAL MORTGAGE INS CORP	NC	16,304,910	6,591,076	9,713,834	523,775	50,248	-
PRODUCERS AGRICULTURE INSURANCE COMPANY	TX	53,800,914	29,860,430	23,940,484	53,588,921	24,442,060	15,969,681
PROFESSIONAL LIABILITY INS CO OF AMERICA	NY	47,420,509	28,486,165	18,934,344	29,618,434	142,851	35,969,456
PROFESSIONAL SOLUTIONS INSURANCE COMPANY	IA	13,899,132	5,535,591	8,363,541	547,543	-	4,153,617
PROFESSIONALS ADVOCATE INSURANCE COMPANY	MD	95,031,228	59,938,568	35,092,660	8,902,843	6,133,540	-
PROFESSIONALS DIRECT INSURANCE COMPANY	MI	45,873,365	28,376,367	17,496,998	15,704,902	4,983,615	205,332
PROGRESSIVE ADVANCED INSURANCE COMPANY	OH	136,173,708	91,588,499	44,585,209	135,567,795	38,653,689	-
PROGRESSIVE AMERICAN INSURANCE COMPANY	FL	326,319,556	197,404,655	128,914,901	177,884,719	107,674,250	-
PROGRESSIVE CASUALTY INSURANCE COMPANY	OH	5,588,119,908	3,995,419,282	1,592,700,626	4,713,945,024	2,853,367,671	4,325,852
PROGRESSIVE DIRECT INSURANCE COMPANY	OH	2,708,050,979	1,807,891,183	900,159,796	2,626,626,024	472,984,226	76,371,332
PROGRESSIVE MAX INSURANCE COMPANY	OH	222,484,362	156,064,806	66,419,556	203,351,692	48,871,043	-

PROGRESSIVE NORTHERN INSURANCE COMPANY	WI	1,269,437,962	911,857,994	357,579,968	1,067,308,307	646,045,511	150,515,997
PROGRESSIVE PREMIER INS CO OF ILLINOIS	OH	70,200,565	47,698,323	22,502,242	67,783,897	14,496,722	27,008,563
PROGRESSIVE SPECIALTY INSURANCE COMPANY	OH	1,120,562,502	501,030,447	619,532,055	622,596,513	376,859,879	(11,552)
PROGRESSIVE UNIVERSAL INS CO	WI	139,275,622	93,836,424	45,439,198	135,567,795	33,187,968	2,282,267
PRONATIONAL INSURANCE COMPANY	MI	1,117,186,170	885,471,877	231,714,293	184,974,986	26,254,436	24,154,909
PROPERTY & CASUALTY INS CO OF HARTFORD	IN	200,095,124	107,565,034	92,530,090	52,837,966	27,786,193	34,883,829
PROPERTY-OWNERS INSURANCE COMPANY	IN	114,086,047	61,667,033	52,419,014	54,118,327	11,324,210	-
PROTECTIVE INSURANCE COMPANY	IN	595,991,207	253,300,239	342,690,968	117,441,665	38,097,422	3,567,116
PROVIDENCE WASHINGTON INSURANCE COMPANY	RI	191,536,831	159,959,013	31,577,818	(668,210)	76,144,196	4,149
PUTNAM REINSURANCE COMPANY	NY	505,289,968	367,198,531	138,091,437	165,545,536	71,600,634	-
PXRE REINSURANCE COMPANY	CT	295,917,606	157,943,251	137,974,355	14,203,046	31,580,263	-
QBE INSURANCE CORPORATION	PA	478,982,515	341,588,368	137,394,147	141,771,290	26,789,382	12,318,108
QBE REINSURANCE CORPORATION	PA	1,171,664,694	626,081,501	545,583,193	468,753,633	183,836,405	-
QUADRANT INDEMNITY COMPANY	CT	21,567,212	507,485	21,059,727	10,487,312	16,970,444	24,417
QUANTA INDEMNITY COMPANY	CO	263,139,353	174,667,219	88,472,132	5,877,495	342,149	12,962
R V I AMERICA INSURANCE COMPANY	CT	72,287,106	47,643,264	24,643,842	6,308,472	3,817,376	15,356
R V I NATIONAL INSURANCE COMPANY	CT	15,412,344	531,784	14,880,560	-	115,960	-
RADIAN ASSET ASSURANCE INC	NY	2,258,169,748	1,256,914,024	1,001,255,724	257,727,837	98,426,310	3,214,241
RADIAN GUARANTY INC	PA	3,963,742,984	3,467,692,015	496,050,969	671,824,014	274,558,877	36,154,767
RAMPART INSURANCE COMPANY	NY	92,897,705	63,559,884	29,337,821	(3,877)	8,235,572	-
REDLAND INSURANCE COMPANY	NJ	149,539,054	111,475,954	38,063,100	58,340,947	2,712,083	1,298,882
REGAL INSURANCE COMPANY	IN	7,874,287	1,399,314	6,474,973	982,190	13,501,425	-
REGENT INSURANCE COMPANY	WI	277,903,345	193,510,891	84,392,454	127,096,190	49,210,089	22,562,963
REPUBLIC FRANKLIN INSURANCE COMPANY	OH	83,978,821	48,501,850	35,476,971	18,619,085	8,957,116	1,919,889
REPUBLIC INDEMNITY COMPANY OF AMERICA	CA	893,445,866	572,615,946	320,829,920	276,913,865	126,098,896	-

REPUBLIC INDEMNITY COMPANY OF CALIFORNIA	CA	38,431,160	17,848,913	20,582,247	8,564,346	3,899,966	-
REPUBLIC INSURANCE COMPANY	TX	81,923,996	65,439,295	16,484,701	-	-	-
REPUBLIC MORTGAGE INSURANCE CO OF FL	FL	41,353,691	29,073,168	12,280,523	5,870,725	1,556,386	-
REPUBLIC MORTGAGE INSURANCE COMPANY	NC	1,588,450,346	1,472,751,450	115,698,896	341,298,421	92,868,503	30,924,995
REPUBLIC WESTERN INSURANCE COMPANY	AZ	259,080,514	157,844,081	101,236,433	23,184,079	65,572,390	639,289
RESIDENTIAL GUARANTY CO	AZ	513,563,890	422,152,228	91,411,662	110,124,883	25,599,229	-
RESPONSE INSURANCE COMPANY	DE	99,532,646	28,072,142	71,460,504	21,478,919	22,708,766	278,699
RESPONSE WORLDWIDE DIRECT AUTO INS CO	CT	45,589,624	29,499,781	16,089,843	31,501,067	5,385,442	947,654
RIVERPORT INSURANCE COMPANY	MN	71,078,997	39,925,506	31,153,492	13,755,017	3,178,081	4,346,145
ROCKWOOD CASUALTY INSURANCE COMPANY	PA	257,165,903	167,111,411	90,054,491	70,768,979	30,349,490	4,501,006
ROYAL INDEMNITY COMPANY	DE	3,246,553,338	2,670,951,560	575,601,778	(5,006,087)	719,079,944	(1,124,578)
RSUI INDEMNITY COMPANY	NH	2,257,889,695	1,337,250,735	920,638,960	632,329,598	88,680,512	39,099,260
RURAL COMMUNITY INSURANCE COMPANY	MN	2,658,693,154	2,384,867,437	273,825,717	506,957,132	261,491,952	78,933,305
SAFE AUTO INSURANCE COMPANY	OH	445,113,182	287,966,922	157,146,260	333,893,279	138,602,148	8,046,672
SAFECO INSURANCE COMPANY OF AMERICA	WA	4,522,038,349	3,366,636,926	1,155,401,423	1,852,552,801	882,067,206	30,734,563
SAFECO INSURANCE COMPANY OF IN	IN	18,751,168	6,616,676	12,134,492	-	-	13,075,551
SAFECO NATIONAL INSURANCE COMPANY	MO	252,767,361	159,979,141	92,788,220	112,275,927	53,458,619	7,505,174
SAFETY NATIONAL CASUALTY CORPORATION	MO	1,522,910,476	1,106,884,224	416,026,252	311,027,677	66,727,555	25,931,849
SAFEWAY DIRECT INSURANCE COMPANY	CA	13,591,896	5,770,965	7,820,931	9,164,670	2,414,376	-
SAFEWAY INSURANCE COMPANY OF ALABAMA INC	AL	53,546,516	25,658,468	27,888,048	31,755,668	31,336,226	-
SAFEWAY INSURANCE COMPANY OF GEORGIA	GA	51,968,389	23,452,026	28,516,363	30,450,013	15,639,490	-
SAFEWAY INSURANCE COMPANY OF LOUISIANA	LA	85,633,117	37,275,821	48,357,296	47,045,588	31,789,782	-
SAGAMORE INSURANCE COMPANY	IN	166,683,330	66,214,945	100,468,385	52,474,295	30,362,952	1,389,838
SAN FRANCISCO REINSURANCE COMPANY	CA	102,043,941	27,942,321	74,101,620	-	(1,494,340)	-
SAVERS PROPERTY & CASUALTY INS CO	MO	143,197,106	107,282,978	35,914,127	57,786,652	10,186,972	125,950

SCOR REINSURANCE COMPANY	NY	1,329,137,817	864,521,398	464,616,419	86,819,171	351,783,100	-
SCOTTSDALE INDEMNITY COMPANY	OH	24,050,965	7,231,660	16,819,305	-	-	3,124,058
SEABOARD SURETY COMPANY	NY	140,626,596	11,731,406	128,895,190	-	20,962,298	189,659
SEATON INSURANCE COMPANY	RI	79,479,626	39,449,177	40,030,452	13,815	12,784,357	-
SEAWORTHY INSURANCE COMPANY	MD	49,600,010	28,089,822	21,510,188	43,203,472	17,622,125	155,928
SECURA SUPREME INSURANCE COMPANY	WI	67,139,737	41,509,758	25,629,979	30,246,480	10,914,595	2,388,332
SECURIAN CASUALTY COMPANY	MN	50,114,806	3,618,457	46,496,349	5,241,969	53,701	-
SECURITY INSURANCE COMPANY OF HARTFORD	DE	1,172,728,866	980,928,999	191,799,867	(2,145,466)	220,363,209	(101,492)
SECURITY NATIONAL INSURANCE COMPANY	TX	33,452,307	18,079,809	15,372,497	-	-	1,782,731
SELECT INSURANCE COMPANY	TX	62,417,383	1,251,732	61,165,651	-	77,814,959	-
SELECTIVE INSURANCE COMPANY OF AMERICA	NJ	2,133,191,319	1,598,871,230	534,320,089	775,956,588	308,497,155	226,099
SELECTIVE INSURANCE COMPANY OF SC	SC	383,856,957	292,926,097	90,930,860	140,309,598	50,026,566	28,646,471
SELECTIVE INSURANCE COMPANY OF THE SE	NC	307,503,679	233,139,440	74,364,239	109,129,691	38,909,551	33,724,197
SENECA INSURANCE COMPANY INC	NY	307,231,311	191,193,904	116,037,407	109,370,126	20,874,176	2,642,945
SENTINEL INSURANCE COMPANY LTD	CT	379,208,466	64,539,412	314,669,054	31,702,780	16,671,715	23,556,350
SENTRY CASUALTY COMPANY	WI	51,428,930	75,991	51,352,937	-	-	-
SENTRY SELECT INSURANCE COMPANY	WI	631,343,106	436,696,824	194,646,282	197,673,345	92,694,896	33,857,272
SEQUOIA INSURANCE COMPANY	CA	177,755,736	111,844,898	65,910,838	89,873,309	26,901,202	-
SERVICE INSURANCE COMPANY	FL	23,152,361	13,133,119	10,019,241	8,723,848	11,322,320	-
SHELBY CASUALTY INSURANCE COMPANY	TX					-	
SHELBY INSURANCE COMPANY THE	TX					-	
SHELTER GENERAL INSURANCE COMPANY	MO	192,730,940	107,788,926	84,942,010	93,451,886	54,002,830	13,765,411
SOMPO JAPAN FIRE & MARINE INS CO OF AM	NY	62,999,652	466,046	62,533,606	-	(160,295)	-
SOMPO JAPAN INSURANCE COMPANY OF AMERICA	NY	534,129,051	328,017,180	206,111,871	65,616,295	42,251,507	8,492,771
SOUTHERN GENERAL INSURANCE COMPANY	GA	82,949,772	45,846,402	37,103,370	63,414,440	28,460,270	-

SOUTHERN INSURANCE COMPANY	TX	8,519,478	624,416	7,895,062	-	-	-
SOUTHERN-OWNERS INSURANCE COMPANY	FL	314,713,716	181,561,575	133,152,141	116,179,878	48,581,200	-
ST PAUL FIRE & MARINE INSURANCE COMPANY	MN	20,171,993,801	13,152,114,948	7,019,878,853	4,654,607,916	1,928,531,381	92,864,572
ST PAUL GUARDIAN INSURANCE COMPANY	MN	14,779,131	127,684	14,651,448	-	-	1,328,381
ST PAUL MEDICAL LIABILITY INS CO	MN	190,380,929	136,684,450	53,696,479	50,095,170	20,962,298	856
ST PAUL MERCURY INSURANCE COMPANY	MN	25,568,452	(443,706)	26,012,157	-	-	36,001,815
STANDARD FIRE INSURANCE COMPANY THE	CT	3,599,560,790	2,323,342,559	1,276,218,231	839,979,016	396,311,895	5,207,882
STANDARD GUARANTY INSURANCE COMPANY	DE	141,972,910	102,312,063	39,660,847	107,034,502	15,201,147	(214,686)
STAR INSURANCE COMPANY	MI	468,216,067	303,108,714	165,107,354	148,669,295	58,658,598	3,571,705
STARNET INSURANCE COMPANY	DE	157,047,893	54,432,373	102,615,520	12,595,607	2,188,466	4,054,922
STATE AUTO INS CO OF WI	WI	20,139,353	8,462,740	11,676,613	(158,960)	5,715,061	-
STATE AUTO NATIONAL INSURANCE COMPANY	OH	105,351,376	37,725,172	67,626,204	42,419,033	42,379,231	661,243
STATE AUTO PROP AND CAS INS CO	IA	1,555,269,249	976,365,633	578,903,616	721,893,091	337,188,510	23,239,826
STATE FARM FLORIDA INSURANCE COMPANY	FL	2,391,685,554	1,672,835,082	718,850,472	1,140,466,455	1,102,529,569	-
STATE NATIONAL INSURANCE COMPANY INC	TX	176,295,019	83,711,261	92,583,758	65,228,702	31,111,424	8,273,543
STONEBRIDGE CASUALTY INSURANCE COMPANY	OH	292,597,667	190,770,686	101,826,981	164,898,325	43,513,865	6,624,260
STONEWALL INSURANCE COMPANY	RI	106,071,349	49,514,310	56,557,040	-	3,639,492	-
STONINGTON INSURANCE COMPANY	TX	355,546,154	261,758,971	93,787,183	130,539,330	16,819,175	5,128,581
STRATFORD INSURANCE COMPANY	NH	173,871,607	122,129,329	51,742,278	25,678,799	6,959,251	281,379
SUECIA INSURANCE COMPANY	NY	60,825,120	34,822,417	26,002,703	926	347,228	-
SUPERIOR INSURANCE COMPANY	FL	5,310,406	7,027,718	(1,717,312)	-	-	-
SURETY BONDING COMPANY OF AMERICA	SD	8,686,189	1,786,782	6,899,407	325,625	76,416	23,348
SWISS REINSURANCE AMERICA CORPORATION	NY	11,369,549,606	8,354,790,210	3,014,759,396	1,614,795,914	1,139,323,101	-
T H E INSURANCE COMPANY	LA	167,968,883	117,921,598	50,047,285	49,903,589	20,590,328	1,639,728
TECHNOLOGY INSURANCE COMPANY	NH	306,821,121	187,227,635	119,593,486	89,369,825	4,550,867	26,477,677

TICO INSURANCE COMPANY	OH	6,586,740	1,198,849	5,387,891	982,190	914,205	-
TIG INDEMNITY COMPANY	CA	26,868,015	2,057,316	24,810,699	-	-	-
TIG INSURANCE COMPANY	CA	2,191,152,602	1,507,776,422	683,376,180	8,941,930	(51,282,341)	320,720
TITAN INDEMNITY COMPANY	TX	148,045,471	55,018,158	93,027,313	-	-	-
TNUS INSURANCE COMPANY	NY	112,908,268	70,478,794	42,429,474	20,528,761	15,323,983	-
TOA REINSURANCE COMPANY OF AMERICA THE	DE	1,369,524,260	964,924,999	404,599,261	283,858,209	128,316,403	-
TOWER INSURANCE COMPANY OF NEW YORK	NY	638,621,602	437,971,379	200,650,223	243,784,972	11,256,500	1,018,652
TOWER NATIONAL INSURANCE COMPANY	MA	21,311,238	11,597,145	9,714,093	1,285,396	885,021	3,559
TOYOTA MOTOR INSURANCE COMPANY	IA	166,791,693	116,878,911	49,912,782	57,684,803	18,706,165	1,228,815
TRADERS & GENERAL INSURANCE COMPANY	TX	8,217,813	37,166	8,180,647	-	-	-
TRANS PACIFIC INSURANCE COMPANY	NY	58,357,951	13,976,626	44,381,325	632,051	472,265	591,333
TRANSATLANTIC REINSURANCE COMPANY	NY	10,161,483,247	7,102,000,289	3,059,482,958	3,145,365,191	1,360,412,034	-
TRANSCONTINENTAL INSURANCE COMPANY	NY	99,217,823	202,856	99,014,967	-	-	14,722,962
TRAVCO INSURANCE COMPANY	CT	191,082,262	127,363,853	63,718,409	46,755,492	21,828,685	8,392,334
TRAVELERS CASUALTY AND SURETY CO OF AM	CT	3,291,414,536	2,163,513,785	1,127,900,751	1,193,436,739	198,661,793	55,938,049
TRAVELERS CASUALTY AND SURETY COMPANY	CT	14,358,336,770	9,900,242,744	4,458,094,025	3,530,839,643	1,665,878,904	5,059,003
TRAVELERS CASUALTY COMPANY OF CT	CT	305,129,610	223,043,291	82,086,319	81,822,111	38,806,550	4,900,018
TRAVELERS CASUALTY INSURANCE CO OF AMER	CT	1,750,762,269	1,302,925,597	447,836,672	472,564,437	222,652,582	2,022,194
TRAVELERS COMMERCIAL CASUALTY COMPANY	CT	309,549,983	228,668,731	80,881,252	81,822,111	38,806,550	-
TRAVELERS COMMERCIAL INSURANCE COMPANY	CT	303,657,361	223,215,265	80,442,096	81,822,111	38,806,550	1,235,296
TRAVELERS HOME AND MARINE INS CO THE	CT	190,558,007	127,243,759	63,314,248	46,755,492	21,828,685	26,789,693
TRAVELERS INDEMNITY COMPANY THE	CT	19,419,086,591	12,017,570,231	7,401,516,361	3,727,759,460	1,370,182,209	115,634,356
TRAVELERS INDEMNITY COMPANY OF AM THE	CT	494,404,429	362,926,487	131,477,942	133,587,120	63,060,644	36,171,267
TRAVELERS INDEMNITY COMPANY OF CT THE	CT	949,212,297	644,759,036	304,453,261	237,117,138	111,568,832	28,315,497
TRAVELERS PERSONAL INSURANCE COMPANY	CT	183,699,809	127,571,485	56,128,324	46,755,492	21,828,685	55,036,412

TRAVELERS PROPERTY CASUALTY CO OF AMER	CT	256,735,805	167,052,878	89,682,927	61,784,043	29,104,913	205,758,519
TRAVELERS PROPERTY CASUALTY INS CO	CT	201,153,646	140,551,080	60,602,566	51,765,009	24,254,094	33,867,555
TRENWICK AMERICA REINSURANCE CORPORATION	CT	221,839,597	181,339,994	40,499,603	782,277	266,116,406	-
TRI STATE INSURANCE COMPANY OF MINNESOTA	MN	31,497,949	152,381	31,345,568	-	-	(1,229)
TRIANGLE INSURANCE COMPANY INC	OK	23,301,396	12,718,890	10,582,506	10,517,901	4,937,393	-
TRINITY UNIVERSAL INSURANCE COMPANY	TX	3,334,835,592	2,150,583,717	1,184,251,875	1,775,813,308	920,833,697	613,103
TRITON INSURANCE COMPANY	TX	715,673,522	268,925,095	446,748,427	172,060,172	61,294,956	40,786
TRIUMPHE CASUALTY COMPANY	PA	15,024,728	1,353,972	13,670,756	-	11,391,733	-
TRUMBULL INSURANCE COMPANY	CT	427,851,128	107,511,119	320,340,009	52,837,966	27,786,193	13,570,056
TRUSTGARD INSURANCE COMPANY	OH	66,042,247	41,056,881	24,985,366	42,800,949	20,444,671	7,536,461
TWIN CITY FIRE INSURANCE COMPANY	IN	615,891,197	322,198,624	293,692,573	158,513,896	83,358,575	102,462,017
U S SPECIALTY INSURANCE COMPANY	TX	786,650,462	588,128,952	198,521,510	335,630,301	33,154,854	23,021,579
ULICO CASUALTY COMPANY	DE	142,250,940	75,354,481	66,896,459	29,158,179	16,757,277	285,207
UNDERWRITER FOR THE PROFESSIONS INS CO	CO	236,198,579	146,077,847	90,120,732	14,596,838	2,490,440	-
UNIGARD INDEMNITY COMPANY	WA	94,675,136	64,407,585	30,267,552	42,365,086	12,988,152	(1)
UNIGARD INSURANCE COMPANY	WA	691,060,050	465,795,015	225,265,035	282,437,016	111,698,116	2,324
UNION INSURANCE COMPANY	IA	78,526,953	52,169,393	26,357,560	-	-	25,672
UNIONE ITALIANA REINSURANCE CO OF AM INC	NY	80,606,876	42,890,868	37,716,008	4,950	758,910	-
UNITED AUTOMOBILE INSURANCE COMPANY	FL	570,095,802	467,016,034	103,079,768	317,405,771	84,537,067	28,170,546
UNITED FINANCIAL CASUALTY COMPANY	OH	1,609,180,752	1,182,809,329	426,371,423	1,261,946,134	31,622,505	(621)
UNITED FIRE & CASUALTY COMPANY	IA	1,213,874,484	637,891,920	575,982,564	395,413,415	135,156,220	25,613,382
UNITED FIRE & INDEMNITY COMPANY	TX	35,350,830	23,233,986	12,116,844	14,292,052	4,885,166	-
UNITED GUARANTY COMMERCIAL INS CO OF NC	NC	231,628,175	203,868,424	27,759,751	63,081,407	220,149	-
UNITED GUARANTY CREDIT INSURANCE COMPANY	NC	20,443,177	2,682,195	17,760,982	1,014,131	(38,574)	289,229
UNITED GUARANTY RESIDENTIAL INS CO	NC	1,903,313,089	1,770,278,211	133,034,878	357,939,520	83,512,523	36,057,153

UNITED GUARANTY RESIDENTIAL INS CO OF NC	NC	371,198,568	305,352,317	65,846,251	192,739,502	23,930,083	675
UNITED NATIONAL CASUALTY INSURANCE CO	IN	36,717,209	12,639,299	24,077,910	6,594,090	1,341,192	-
UNITED NATIONAL SPECIALTY INS CO	WI	84,018,882	27,325,171	56,693,712	6,626,641	4,580,333	3,774,515
UNITED SECURITY INSURANCE COMPANY	CO	14,229,469	1,005,604	13,223,865	1,960,587	-	373,933
UNITED STATES FIDELITY & GUARANTY CO	MD	4,390,091,740	2,158,185,287	2,231,906,453	764,786,261	832,072,599	8,219,085
UNITED STATES FIRE INSURANCE COMPANY	DE	3,328,674,930	2,354,769,514	973,905,416	782,877,377	332,818,094	17,282,353
UNITED STATES LIABILITY INSURANCE CO	PA	832,170,067	352,817,209	479,352,856	139,186,494	20,465,577	4,479,131
UNITED WISCONSIN INSURANCE COMPANY	WI	260,455,290	197,712,253	62,743,035	50,209,616	23,852,911	37,503,551
UNITRIN AUTO AND HOME INS CO	NY	156,000,117	130,311,637	25,688,480	37,486,012	9,187,408	3,076,494
UNITRIN PREFERRED INSURANCE COMPANY	NY	50,324,192	35,887,848	14,436,345	10,604,346	3,920,283	3,159,474
UNIVERSAL FIRE & CAS INS CO	IN	6,913,254	1,348,233	5,565,021	1,840,667	-	-
UNIVERSAL SURETY COMPANY	NE	138,289,498	41,362,521	96,926,977	2,631,876	191,679	59,679
UNIVERSAL UNDERWRITERS INSURANCE COMPANY	KS	681,557,264	149,961,391	531,595,873	-	-	34,041,621
UNIVERSAL UNDERWRITERS OF TEXAS INS CO	TX	109,329,717	94,323,821	15,005,896	-	-	-
UPPER HUDSON NATIONAL INSURANCE COMPANY	NY	7,679,825	99,021	7,580,804	8,476	-	-
US INTERNATIONAL REINSURANCE COMPANY	NH						
USAA CASUALTY INSURANCE COMPANY	TX	5,724,190,749	3,228,532,559	2,495,658,189	3,342,407,602	1,693,894,889	57,870,743
USAA GENERAL INDEMNITY COMPANY	TX	343,470,773	180,357,813	163,112,960	156,345,817	126,959,486	2,573,083
USAGENCIES DIRECT INSURANCE COMPANY	NY	16,149,864	7,379,768	8,770,096	7,521,877	1,019,308	12,454,099
VALIANT INSURANCE COMPANY	IA	21,890,636	5,434,489	16,456,147	-	-	19,163
VALLEY FORGE INSURANCE COMPANY	PA	55,922,000	14,211	55,907,789	-	-	21,787,353
VANLINER INSURANCE COMPANY	MO	439,095,092	326,356,530	112,738,562	153,090,627	65,906,554	8,534,697
VEREX ASSURANCE INC	WI	26,101,445	16,480,041	9,621,404	154,461	94,499	8,836
VERLAN FIRE INSURANCE COMPANY	MD	27,812,854	10,856,847	16,956,007	9,639,783	2,138,040	1,834,962
VESTA FIRE INSURANCE CORPORATION	TX					281,178,632	

VESTA INSURANCE CORPORATION	TX							-
VICTORIA AUTOMOBILE INSURANCE COMPANY	IN	10,205,102	2,458,175	7,746,927	-	-	-	-
VICTORIA FIRE & CASUALTY COMPANY	OH	142,478,504	97,455,310	45,023,194	46,904,891	(598,892)	1,397,632	
VICTORIA SELECT INSURANCE COMPANY	OH	14,849,016	7,867,632	6,981,384	-	-	2,922,806	
VIGILANT INSURANCE COMPANY	NY	382,130,596	243,773,045	138,357,551	42,314,042	18,214,486	28,681,738	
VIKING INSURANCE COMPANY OF WISCONSIN	WI	347,080,404	215,920,860	131,159,545	143,723,670	46,392,254	4,064,255	
VISION SERVICE PLAN INSURANCE COMPANY	CT							
VOYAGER PROPERTY & CASUALTY INS CO	SC	79,323,816	51,272,934	28,050,882	44,824,356	8,213,092	37,759,832	
WADENA INSURANCE COMPANY	IA							
WARNER INSURANCE COMPANY	CT	31,616,305	9,434,995	22,181,310	8,591,202	1,709,997	690,294	
WASHINGTON INTERNATIONAL INSURANCE CO	AZ	117,503,062	68,041,123	49,461,939	8,204,498	2,094,402	4,680,764	
WAUSAU BUSINESS INSURANCE COMPANY	WI	165,353,821	118,073,760	47,280,061	47,456,524	24,978,344	18,748,124	
WAUSAU GENERAL INSURANCE COMPANY	WI	128,100,368	101,606,386	26,493,982	47,456,524	24,978,344	3,621,915	
WAUSAU UNDERWRITERS INSURANCE COMPANY	WI	215,128,601	129,101,231	86,027,370	47,456,524	24,978,345	18,396,463	
WESCO INSURANCE COMPANY	DE	38,534,489	12,553,208	25,981,281	7,930,098	22,674,768	645,867	
WEST AMERICAN INSURANCE COMPANY	IN	264,562,056	48,539,983	216,022,073	-	317,914,570	34,295,853	
WESTCHESTER FIRE INSURANCE COMPANY	NY	2,297,673,069	1,639,895,506	657,777,563	607,160,738	138,958,851	22,737,809	
WESTERN AGRICULTURAL INSURANCE CO	IA	143,083,123	90,892,130	52,190,993	57,044,079	35,353,163	-	
WESTERN DIVERSIFIED CASUALTY INS CO	NE	10,679,495	64,883	10,614,612	-	-	(2,672)	
WESTERN GENERAL INSURANCE COMPANY	CA	80,495,745	51,533,423	28,962,322	71,678,350	24,225,813	-	
WESTERN SURETY COMPANY	SD	959,642,190	610,627,018	349,015,172	405,324,227	77,030,366	9,180,750	
WESTFIELD INSURANCE COMPANY	OH	2,074,939,328	1,391,808,496	683,130,832	967,099,103	412,064,376	101,313,463	
WESTFIELD NATIONAL INSURANCE COMPANY	OH	435,945,516	271,431,498	164,514,018	196,442,006	83,700,579	6,707,562	
WESTPORT INSURANCE CORPORATION	MO	1,002,226,296	718,445,743	283,780,553	67,127,868	254,688,618	42,419,173	
WILLIAMSBURG NATIONAL INSURANCE COMPANY	CA	81,810,289	62,831,345	18,978,944	29,943,992	954,181	-	

WINDSOR INSURANCE COMPANY	IN	28,252,427	19,493,685	8,758,742	982,190	127,513,462	-
WORK FIRST CASUALTY COMPANY	DE	14,378,333	4,214,197	10,164,136	5,064,958	9,213,240	246,661
WORKMENS AUTO INSURANCE COMPANY	CA	60,682,955	39,037,821	21,645,134	53,236,164	23,473,149	-
X L INSURANCE COMPANY OF NEW YORK INC	NY	148,849,557	93,300,635	55,548,922	25,349,501	7,982,968	-
XL CAPITAL ASSURANCE INC	NY	429,072,978	222,060,220	207,012,758	42,799,294	-	5,793,855
XL INSURANCE AMERICA INC	DE	542,656,747	339,929,183	202,727,564	84,498,338	26,614,235	22,260,986
XL REINSURANCE AMERICA INC	NY	4,939,769,901	2,806,163,942	2,133,605,959	549,239,196	172,964,317	-
XL SPECIALTY INSURANCE COMPANY	DE	432,856,446	271,257,841	161,598,605	50,699,003	15,965,936	56,485,935
YORK INSURANCE COMPANY	RI	25,367,298	22,253,424	3,113,874	(94,335)	11,866,628	(7,138)
YOSEMITE INSURANCE COMPANY	IN	514,049,658	90,983,382	423,066,276	52,562,690	14,586,272	3,518,720
YOUNG AMERICA INSURANCE COMPANY	TX	45,850,840	32,107,119	13,743,721	20,701,866	13,921,251	84,994
ZALE INDEMNITY COMPANY	TX	13,939,132	4,203,601	9,735,531	3,900,162	344,809	55,846
ZENITH INSURANCE COMPANY	CA	2,377,070,395	1,817,566,587	559,503,808	871,950,971	292,301,410	11,970,682
ZURICH AMERICAN INSURANCE COMPANY	NY	<u>31,513,418,125</u>	<u>25,476,622,353</u>	<u>6,036,795,772</u>	<u>5,434,043,368</u>	<u>3,039,116,658</u>	<u>484,232,091</u>
Totals		881,776,498,468	565,128,257,876	316,648,240,585	218,375,800,970	101,505,636,087	8,561,979,981

Foreign Mutual Companies

<u>Company Name</u>	<u>Domicile</u>	<u>Assets</u>	<u>Liabilities</u>	<u>Policy Holders Surplus</u>	<u>Nationwide Net Premiums Written</u>	<u>Nationwide Net Losses Paid</u>	<u>Direct Illinois Premiums</u>
ACUITY A MUTUAL INSURANCE COMPANY	WI	1,706,368,621	1,072,989,343	633,379,278	760,815,505	221,564,537	114,379,204
AMERICAN BUSINESS & PERSONAL INS MUT INC	DE	43,314,133	22,752,895	20,561,238	135,056	1,769,260	-
AMERICAN FAMILY MUTUAL INSURANCE COMPANY	WI	11,009,904,394	6,818,334,833	4,191,569,561	5,904,973,363	3,245,178,445	521,401,161
AMERICAN HARDWARE MUTUAL INSURANCE CO	OH	319,832,901	200,705,138	119,127,764	114,228,960	46,169,098	1,971,117

AMERISURE MUTUAL INSURANCE COMPANY	MI	1,632,574,355	1,086,687,214	545,887,141	430,983,958	180,915,806	13,943,129
AMICA MUTUAL INSURANCE COMPANY	RI	3,890,071,095	1,799,575,410	2,090,495,685	1,312,589,310	730,511,808	16,671,525
ANTHEM INSURANCE COMPANIES INC	IN					1,948,275,352	
ATLANTIC MUTUAL INSURANCE COMPANY	NY	584,544,133	462,960,126	121,584,007	60,254,040	273,451,964	4,198,773
AUSTIN MUTUAL INSURANCE COMPANY	MN	139,925,937	67,628,689	72,297,248	68,314,922	29,126,932	208,085
AUTO OWNERS INSURANCE COMPANY	MI	9,037,953,108	4,192,209,122	4,845,743,986	2,510,597,290	1,734,957,999	132,115,686
BADGER MUTUAL INSURANCE COMPANY	WI	170,116,552	103,905,525	66,211,027	91,142,948	41,042,614	32,506,306
BAR PLAN MUTUAL INSURANCE COMPANY THE	MO	59,297,676	39,697,365	19,600,311	13,984,512	2,292,492	2,416
BROTHERHOOD MUTUAL INSURANCE COMPANY	IN	293,366,803	173,870,608	119,496,194	153,052,744	69,368,859	11,756,402
BUCKEYE STATE MUTUAL INSURANCE COMPANY	OH	67,793,414	42,989,877	24,803,536	47,515,343	17,244,700	-
CAMBRIDGE MUTUAL FIRE INSURANCE COMPANY	MA	502,668,895	242,225,567	260,443,328	163,384,406	60,589,027	7,563,747
CAMERON MUTUAL INSURANCE COMPANY	MO	89,321,019	56,622,552	32,698,466	60,646,853	28,449,216	-
CAMICO MUTUAL INSURANCE COMPANY	CA	157,959,811	107,784,042	50,175,769	55,119,845	7,995,897	908,750
CENTRAL MUTUAL INSURANCE COMPANY	OH	1,137,963,177	669,759,000	468,204,170	466,274,903	173,032,492	28,078,062
CHURCH MUTUAL INSURANCE COMPANY	WI	1,066,334,980	737,781,334	328,553,646	444,746,223	193,511,619	30,891,036
COLUMBIA MUTUAL INSURANCE COMPANY	MO	325,472,942	158,531,534	166,941,408	143,366,766	54,457,320	6,089,048
COOPERATIVE MUTUAL INSURANCE COMPANY	NE	29,129,725	16,304,551	12,825,174	12,856,418	7,105,484	-
DONEGAL MUTUAL INSURANCE COMPANY	PA	296,517,465	160,432,098	136,085,367	85,855,870	37,931,313	-
EMPLOYERS MUTUAL CASUALTY COMPANY	IA	1,976,772,516	1,185,686,301	791,086,215	633,233,374	336,203,168	14,439,333
FACTORY MUTUAL INSURANCE COMPANY	RI	9,152,614,118	4,135,909,170	5,016,704,948	2,449,613,291	806,618,202	87,855,514
FARMERS ALLIANCE MUTUAL INSURANCE CO	KS	274,736,797	136,940,864	137,795,932	108,096,345	86,452,844	1,797,119
FARMERS MUTUAL HAIL INSURANCE CO OF IA	IA	315,488,425	94,289,298	221,199,127	174,020,980	92,721,115	24,567,404
FARMERS MUTUAL INSURANCE COMPANY OF NE	NE	392,087,545	156,202,256	235,885,289	175,264,024	75,148,949	-
FARMLAND MUTUAL INSURANCE COMPANY	IA	332,320,535	191,404,989	140,915,546	155,928,776	69,604,531	4,881,289
FEDERATED MUTUAL INSURANCE COMPANY	MN	3,722,360,925	2,131,456,727	1,590,904,198	1,041,128,048	569,009,645	61,071,472

FRANKENMUTH MUTUAL INSURANCE COMPANY	MI	868,005,743	546,260,299	321,745,444	333,269,197	138,874,179	27,931,609
GOODVILLE MUTUAL CASUALTY COMPANY	PA	113,683,603	51,821,466	61,862,137	57,351,386	23,020,277	1,173,459
GRAIN DEALERS MUTUAL INSURANCE COMPANY	IN	56,011,269	41,468,071	14,543,197	26,950,262	17,296,567	-
GRANGE MUTUAL CASUALTY COMPANY	OH	1,652,350,388	937,081,077	715,269,311	941,620,900	449,782,750	35,608,965
GRAPHIC ARTS MUTUAL INSURANCE COMPANY	NY	124,838,323	80,883,563	43,954,760	31,031,808	14,928,524	3,702,684
GREATER NEW YORK MUTUAL INSURANCE CO	NY	769,355,163	477,211,271	292,143,892	216,813,926	71,102,204	(20,086)
GRINNELL MUTUAL REINSURANCE COMPANY	IA	640,611,074	353,397,700	287,213,374	316,508,629	144,244,405	49,564,684
GUIDEONE MUTUAL INSURANCE COMPANY	IA	950,709,904	652,356,461	298,353,443	324,757,682	119,337,150	11,904,153
GUIDEONE SPECIALTY MUTUAL INSURANCE CO	IA	215,737,166	161,237,879	54,499,287	81,189,421	31,346,360	1,064,367
HARLEYSVILLE MUTUAL INSURANCE COMPANY	PA	1,506,301,850	839,836,108	666,465,742	267,949,595	152,408,132	125
HASTINGS MUTUAL INSURANCE COMPANY	MI	584,233,652	314,799,817	269,433,835	256,679,620	124,204,486	14,620,722
HOUSING AUTHORITY PROP INS, A MUT CO	VT	138,790,525	71,383,958	67,406,567	29,909,745	12,364,083	-
IMT INSURANCE COMPANY (MUTUAL)	IA	201,586,101	99,302,800	102,283,300	99,584,996	48,050,314	12,468,277
INDIANA LUMBERMENS MUTUAL INSURANCE CO	IN	123,270,828	81,046,721	42,224,108	48,711,340	26,301,720	1,366,386
INLAND MUTUAL INSURANCE COMPANY	WV	5,782,442	552,197	5,230,245	237,405	8,824	-
INTEGRITY MUTUAL INSURANCE COMPANY	WI	69,036,270	42,075,150	26,961,119	42,800,950	20,444,671	-
IOWA MUTUAL INSURANCE COMPANY	IA	80,483,152	49,953,338	30,529,814	21,610,884	10,278,849	8,723,148
JEWELERS MUTUAL INSURANCE COMPANY	WI	184,417,398	77,015,359	107,402,040	91,493,130	40,831,747	3,785,807
LIBERTY MUTUAL FIRE INSURANCE COMPANY	WI	3,420,760,390	2,507,229,875	913,530,515	1,186,413,103	624,523,158	220,142,702
LIGHTNING ROD MUTUAL INSURANCE COMPANY	OH	207,246,789	81,820,055	125,426,734	76,964,447	43,221,311	-
MEDICAL ASSURANCE COMPANY INC THE	AL	1,720,534,720	1,291,399,227	429,135,493	288,904,802	37,432,285	1,849
MEDMARC MUTUAL INSURANCE COMPANY	VT	240,177,806	118,631,675	121,546,131	32,169,141	19,577,079	-
MERCHANTS BONDING COMPANY (MUTUAL)	IA	67,067,914	20,787,337	46,280,577	32,515,574	1,272,224	1,182,940
MERIDIAN CITIZENS MUTUAL INSURANCE CO	IN	24,849,988	12,397,437	12,452,551	5,895,284	2,665,108	1,058,894
MERRIMACK MUTUAL FIRE INSURANCE COMPANY	MA	813,371,083	348,307,075	465,064,007	233,406,295	86,555,753	29,619,663

MICHIGAN MILLERS MUTUAL INSURANCE CO	MI	313,928,048	184,994,956	128,933,091	155,516,658	81,269,178	12,512,428
MIDDLESEX MUTUAL ASSURANCE COMPANY	CT	267,574,871	201,266,451	66,308,420	92,976,506	37,996,235	576,496
MIDWEST FAMILY MUTUAL INSURANCE COMPANY	MN	82,670,700	53,981,679	28,689,022	50,006,204	15,912,042	4,047,385
MINNESOTA LAWYERS MUTUAL INS CO	MN	96,544,970	43,338,495	53,206,473	25,150,795	2,553,944	1,167,375
MUTUAL SERVICE CASUALTY INSURANCE CO	MN	79,860,248	40,400,514	39,459,735	17,906	1,594,888	-
NATIONWIDE MUTUAL FIRE INSURANCE COMPANY	OH	4,219,131,799	2,306,661,456	1,912,470,343	1,761,995,158	786,531,181	25,778,253
NATIONWIDE MUTUAL INSURANCE COMPANY	OH	28,374,752,730	17,568,790,436	10,805,962,295	13,057,682,127	5,825,899,120	40,721,731
OHIO FARMERS INSURANCE COMPANY	OH	1,482,973,663	315,271,236	1,167,702,427	135,998,312	57,946,554	2,011,239
PENNSYLVANIA LUMBERMENS MUTUAL INS CO	PA	294,663,492	188,828,401	105,835,092	112,160,111	39,783,039	1,522,283
PENNSYLVANIA NATIONAL MUTUAL CAS INS CO	PA	993,209,891	594,269,688	398,940,203	309,152,370	168,422,659	5,954
PHARMACISTS MUTUAL INSURANCE COMPANY	IA	183,415,907	118,990,685	64,425,222	88,986,192	33,832,921	6,371,263
PHILANTHROPIC MUTUAL FIRE INS CO	PA	3,236,357	418,791	2,817,566	1,660,719	434,969	24,359
PUBLIC SERVICE MUTUAL INSURANCE COMPANY	NY	680,073,415	429,261,479	250,811,936	164,050,076	84,472,878	4,196,897
RURAL MUTUAL INSURANCE COMPANY	WI	224,501,748	130,989,209	93,512,539	117,948,303	56,386,955	-
SECURA INSURANCE A MUTUAL COMPANY	WI	561,676,165	351,539,072	210,137,093	272,218,431	98,234,653	22,069,042
SENTRY INSURANCE A MUTUAL COMPANY	WI	5,280,674,980	2,486,897,811	2,793,777,148	1,042,316,400	556,169,375	53,545,272
SHELTER MUTUAL INSURANCE COMPANY	MO	2,004,158,752	859,837,390	1,144,321,363	865,821,232	489,785,827	9,098,097
SOCIETY INSURANCE A MUTUAL COMPANY	WI	265,154,253	184,352,374	80,801,879	97,487,975	40,092,645	21,298,990
STATE AUTOMOBILE MUTUAL INSURANCE CO	OH	1,941,501,162	612,578,187	1,328,922,975	277,146,275	109,797,369	7,759,113
UTICA MUTUAL INSURANCE COMPANY	NY	2,141,896,215	1,449,906,500	691,989,715	552,366,197	265,727,763	8,785,983
WEST BEND MUTUAL INSURANCE COMPANY	WI	1,460,288,557	958,458,594	501,829,964	657,784,216	240,557,672	181,384,079
WESTERN RESERVE MUTUAL CASUALTY COMPANY	OH	<u>153,522,122</u>	<u>59,759,414</u>	<u>93,762,708</u>	<u>55,974,138</u>	<u>31,433,682</u>	-
Totals		114,611,435,583	64,664,685,162	49,946,750,391	42,577,279,896	22,425,608,397	1,944,073,165

Foreign Inter Insurance Exchanges

<u>Company Name</u>	<u>Domicile</u>	<u>Assets</u>	<u>Liabilities</u>	<u>Policy Holders Surplus</u>	<u>Nationwide Net Premiums Written</u>	<u>Nationwide Net Losses Paid</u>	<u>Direct Illinois Premiums</u>
ARMED FORCES INSURANCE EXCHANGE	KS	148,272,466	78,672,676	69,599,790	59,548,846	37,231,981	735,456
AUTOMOBILE CLUB INTERINSURANCE EXCHANGE	MO	242,211,322	100,000,578	142,210,744	147,762,567	91,760,602	7,265,780
CALIFORNIA CASUALTY IND EXCHANGE	CA	534,544,900	228,816,693	305,728,207	168,418,316	85,128,865	2,824,547
DAKOTA TRUCK UNDERWRITERS	SD	60,229,107	39,999,584	20,229,523	29,072,039	10,672,172	245,916
DOCTORS COMPANY THE	CA	1,939,549,138	1,283,589,638	655,959,500	493,082,275	151,050,795	4,282,485
ERIE INSURANCE EXCHANGE	PA	9,516,144,257	5,429,048,578	4,087,095,680	3,596,219,964	1,988,276,336	85,447,377
FARMERS INSURANCE EXCHANGE	CA	11,919,107,149	8,770,540,085	3,148,567,064	6,000,645,712	2,728,905,518	29,150,180
FEDERATED RURAL ELECTRIC INS EXCH	KS	279,457,700	194,226,071	85,231,629	93,591,816	44,345,841	6,190,980
FIRE INSURANCE EXCHANGE	CA	2,063,035,845	1,519,284,375	543,751,470	869,658,781	394,250,064	-
HOUSTON GENERAL INSURANCE EXCHANGE	TX	26,765,013	2,313,161	24,451,852	380,577	-	-
LUMBERMENS UNDERWRITING ALLIANCE	MO	362,917,259	262,336,999	100,580,260	94,070,296	39,944,795	703,918
MUTUALAID EXCHANGE	KS	30,841,999	11,447,688	19,394,311	13,502,352	7,442,187	111,699
NATIONAL FIRE & INDEMNITY EXCHANGE	MO	13,393,197	7,210,640	6,182,558	5,279,093	2,253,239	173,898
NATIONAL LLOYDS INSURANCE COMPANY	TX	167,774,117	84,719,241	83,054,876	110,466,991	24,518,116	11,406
TRUCK INSURANCE EXCHANGE	CA	1,641,531,367	1,170,372,731	471,158,636	898,647,410	407,637,019	36,648,265
UNITED SERVICES AUTOMOBILE ASSOCIATION	TX	<u>16,868,906,203</u>	<u>5,175,998,479</u>	<u>11,692,907,724</u>	<u>5,045,113,937</u>	<u>2,743,267,851</u>	<u>80,410,976</u>
Totals		45,814,681,039	24,358,577,217	21,456,103,824	17,625,460,972	8,756,685,381	254,202,883

Foreign Accredited Reinsurers

<u>Company Name</u>	<u>Domicile</u>	<u>Assets</u>	<u>Liabilities</u>	<u>Policy Holders Surplus</u>	<u>Nationwide Net Premiums Written</u>	<u>Nationwide Net Losses Paid</u>	<u>Direct Illinois Premiums</u>
ALEA NORTH AMERICA SPECIALTY INS CO	DE	33,876,798	2,585,162	31,291,636	91,759	291,043	(161,558)
ALFA MUTUAL FIRE INSURANCE COMPANY	AL	773,902,701	155,319,476	618,583,225	153,981,490	178,092,532	-
ALFA MUTUAL INSURANCE COMPANY	AL	1,338,597,654	410,199,212	928,398,442	152,190,342	113,740,294	-
ASSURED GUARANTY MORTGAGE INSURANCE CO	NY	46,846,023	16,438,966	30,407,057	661,200	90,637	
BURLINGTON INSURANCE COMPANY	NC	436,716,621	316,546,421	120,170,200	104,722,752	(1,666,719)	9,958,589
COMMERCIAL RISK RE-INSURANCE COMPANY	VT	75,894,012	50,917,246	24,976,767	-	40,941,693	-
COTTON STATES MUTUAL INSURANCE COMPANY							
ENDURANCE REINSURANCE CORP OF AMERICA	NY	1,572,805,557	1,001,452,349	571,353,208	322,409,240	55,684,815	
ESSEX INSURANCE COMPANY	DE	1,201,163,806	867,002,859	334,160,947	434,560,131	76,011,118	40,805,671
HOLYOKE MUTUAL INSURANCE COMPANY	MA	164,743,389	92,330,868	72,412,521	81,400,809	36,667,308	
HOUSTON CASUALTY COMPANY	TX	2,520,417,641	1,568,334,706	952,082,935	485,571,070	65,046,125	11,407,638
KENTUCKY FARM BUREAU MUTUAL INS CO	KY	1,589,633,681	656,331,856	933,301,825	705,431,788	399,149,138	
MERCURY CASUALTY COMPANY	CA	2,336,258,732	1,051,986,457	1,284,272,275	1,257,410,708	440,350,666	
MOTORISTS MUTUAL INSURANCE COMPANY	OH	1,183,005,353	683,090,946	499,914,407	460,003,109	218,792,645	
NATIONAL FIRE & MARINE INSURANCE COMPANY	NE	5,054,764,536	1,959,245,011	3,095,519,526	606,205,413	113,772,766	26,031,593
NATIONWIDE INDEMNITY COMPANY	OH	3,718,570,796	2,933,133,129	785,437,667	(160,890)	180,729,381	-
NEW JERSEY RE-INSURANCE COMPANY	NJ	1,509,679,641	867,098,097	642,581,544	187,439,359	104,728,516	-
PHILADELPHIA CONTRIBUTIONSHIP	PA	239,398,616	49,836,070	189,562,549	116,060	3,881,593	
ROCKHILL INSURANCE COMPANY	AZ	<u>176,796,015</u>	<u>52,594,107</u>	<u>124,201,908</u>	<u>56,998,205</u>	<u>3,916,158</u>	<u>734,746</u>
Totals		23,973,071,572	12,734,442,938	11,238,628,639	5,009,032,545	2,030,219,709	88,776,679

Alien Accredited Reinsures

<u>Company Name</u>	<u>Domicile</u>	<u>Assets</u>	<u>Liabilities</u>	<u>Policy Holders Surplus</u>	<u>Nationwide Net Premiums Written</u>	<u>Nationwide Net Losses Paid</u>	<u>Direct Illinois Premiums</u>
ASPEN INSURANCE UK LIMITED	NY	1,121,937,356	8,113,322,772	310,604,584	449,461,811	349,009,564	-
AXA RE	NY	96,678,259	16,616,357	79,061,902	555,011	7,860,125	-
CX REINSURANCE COMPANY LIMITED	NY	164,621,317	92,192,671	72,428,646	(4,660,264)	97,622,835	-
HANNOVER RUCKVERSICHERUNGS-AKTIENGESELLS	NY	3,587,373,007	3,480,976,122	106,396,885	1,549,464,643	1,059,374,327	-
MAPFRE RE COMPANIA DE REASEGUROS S A	NY	149,840,832	116,446,078	33,394,754	72,477,370	(43,861,609)	-
MARKEL INTERNATIONAL INSURANCE CO LTD	NY	107,784,859	65,337,024	42,447,835	2,424,158	18,159,621	-
ST PAUL REINSURANCE COMPANY LIMITED	NY	123,965,314	85,960,654	38,004,660	(341,059)	32,814,184	-
UNDERWRITERS @ LLOYDS LONDON		4,803,263,369	3,937,953,105	865,310,264	1,251,483	35,218,420	-
UNIONAMERICA INSURANCE COMPANY LIMITED	NY	117,589,481	77,150,419	40,439,062	(236,185)	20,884,061	-
ZURICH SPECIALTIES LONDON LIMITED	NY	<u>318,308,927</u>	<u>172,916,150</u>	<u>145,392,777</u>	<u>439,950</u>	<u>36,487,700</u>	-
Totals		10,591,362,721	16,158,871,352	1,733,481,369	2,070,836,918	1,613,569,228	-

Alien Stock Companies

<u>Company Name</u>	<u>Domicile</u>	<u>Assets</u>	<u>Liabilities</u>	<u>Policy Holders Surplus</u>	<u>Nationwide Net Premiums Written</u>	<u>Nationwide Net Losses Paid</u>	<u>Direct Illinois Premiums</u>
GENERALI - U S BRANCH	NY	73,399,364	38,460,986	34,938,380	325,355	10,911,280	9,928
GLOBAL REINSURANCE CORPORATION	NY	274,728,571	232,799,624	41,928,947	21,749	37,585,086	-
HYUNDAI MARINE & FIRE INS CO, LTD (US)	CA	25,305,105	13,065,491	12,239,614	4,487,078	1,057,853	352,500
NIPPONKOA INSURANCE COMPANY LTD (U S BRUNCH)	NY	220,186,151	162,343,813	57,842,339	54,609,334	17,473,816	2,041,139

TOKIO MARINE & NICHIDO FIRE INS CO LTD	NY	1,585,465,065	1,125,826,328	459,638,737	322,782,462	106,739,221	21,722,769
TRYGG HANSA INS CO LTD (U S BRANCH)	NY	<u>5,856,626</u>	<u>410,417</u>	<u>5,446,209</u>	<u>3,448</u>	<u>127,761</u>	-
Totals		2,184,940,882	1,572,906,659	612,034,226	382,229,426	173,895,017	24,126,336

Alien Lloyds

<u>Company Name</u>	<u>Domicile</u>	<u>Assets</u>	<u>Liabilities</u>	<u>Policy Holders Surplus</u>	<u>Nationwide Net Premiums Written</u>	<u>Nationwide Net Losses Paid</u>	<u>Direct Illinois Premiums</u>
UNDERWRITERS AT LLOYDS LONDON	IL	<u>730,647,660</u>	<u>512,462,048</u>	<u>218,185,612</u>	<u>86,171,695</u>	<u>18,617,826</u>	<u>86,924,069</u>
Total		730,647,660	512,462,048	218,185,612	86,171,695	18,617,826	86,924,069

Illinois Insurance Exchange

<u>Company Name</u>	<u>Domicile</u>	<u>Assets</u>	<u>Liabilities</u>	<u>Policy Holders Surplus</u>	<u>Nationwide Net Premiums Written</u>	<u>Nationwide Net Losses Paid</u>	<u>Direct Illinois Premiums</u>
PRIME INSURANCE SYNDICATE INC THE	IL	<u>41,916,800</u>	<u>20,356,838</u>	<u>21,559,962</u>	<u>4,947,198</u>	<u>7,909,084</u>	<u>1,257,234</u>
Totals		41,916,800	20,356,838	21,559,962	4,947,198	7,909,084	1,257,234

Recapitulation

	<u>Number of Companies</u>	<u>Assets</u>	<u>Liabilities</u>	<u>Policy Holders Surplus</u>	<u>Nationwide Net Premiums Written</u>	<u>Nationwide Net Losses Paid</u>	<u>Direct Illinois Premiums</u>
Domestic Stock	159	154,904,306,767	101,301,811,025	53,602,495,730	57,013,987,783	28,364,049,725	6,007,106,539
Domestic Mutual	16	106,006,257,809	45,733,569,112	60,272,688,694	34,470,159,036	22,819,052,702	3,019,078,132
Domestic RRG	1	240,205,630	170,887,395	69,318,234	68,298,983	9,995,005	1,440,224
Domestic Surplus Lines	9	2,283,966,591	1,228,207,128	1,055,759,463	493,016,727	51,411,440	62,745,788
Dom Inter-Insurance Exchanges	2	876,251,614	441,430,123	434,821,491	326,193,974	147,262,138	101,180,546
Dom Mutual Holding Companies	2	40,161,312	106,682	40,054,630	-	-	-
Foreign Stock	751	881,776,498,468	565,128,257,876	316,648,240,585	218,375,800,970	101,505,636,087	8,561,979,981
Foreign Mutual	76	114,611,435,583	64,664,685,162	49,946,750,391	42,577,279,896	22,425,608,397	1,944,073,165
For Inter-Insurance Exchange	16	45,814,681,039	24,358,577,217	21,456,103,824	17,625,460,972	8,756,685,381	254,202,883
Alien Stock	6	2,184,940,882	1,572,906,659	612,034,226	382,229,426	173,895,017	24,126,336
Alien Lloyds	1	730,647,660	512,462,048	218,185,612	86,171,695	18,617,826	86,924,069
Foreign Accredited Reinsures	19	23,973,071,572	12,734,442,938	11,238,628,639	5,009,032,545	2,030,219,709	88,776,679
Alien Accredited Reinsures	10	10,591,362,721	16,158,871,352	1,733,481,369	2,070,836,918	1,613,569,228	-
Illinois Insurance Exchange	<u>1</u>	<u>41,916,800</u>	<u>20,356,838</u>	<u>21,559,962</u>	<u>4,947,198</u>	<u>7,909,084</u>	<u>1,257,234</u>
<u>Totals</u>	<u>1069</u>	<u>1,344,075,704,448</u>	<u>834,026,571,555</u>	<u>517,350,122,850</u>	<u>378,503,416,123</u>	<u>187,923,911,739</u>	<u>20,152,891,576</u>

Life & Health Insurance Companies

Domestic Legal Reserve Life Insurance Companies

<u>Company Name</u>	<u>State</u>	<u>Assets</u>	<u>Liabilities</u>	<u>Policyholders Surplus</u>	<u>Net Income</u>	<u>Direct Illinois Premium</u>	<u>Nationwide Premiums</u>
ALLEGIANCE LIFE INSURANCE COMPANY	IL	264,696,686	12,897,744	251,798,942	363,397	0	1,558,300
ALLSTATE ASSURANCE COMPANY	IL	11,206,653	2,867,330	8,339,322	369,683	2,600	0
ALLSTATE LIFE INSURANCE COMPANY	IL	79,028,221,719	75,667,190,378	3,361,031,337	237,017,675	282,934,994	6,473,631,731
AMALGAMATED LIFE & HEALTH INSURANCE CO	IL	7,037,903	2,861,595	4,176,308	938,309	9,120,383	6,732,510
AMERICAN GENERAL ASSURANCE COMPANY	IL	1,510,699,467	1,230,234,347	280,465,120	-6,049,898	7,308,385	491,883,942
AMERICAN SPECIALTY HEALTH INSURANCE CO	IL	7,847,838	1,025,802	6,822,036	-758,725	1,524	3,839,079
BANKERS LIFE & CASUALTY COMPANY	IL	9,887,303,830	9,257,070,645	630,233,185	53,802,346	63,694,911	2,493,704,139
BANKERS LIFE INSURANCE COMPANY OF IL	IL	651,085,908	11,373,806	639,712,102	2,013,611	12,310	12,220
BCS LIFE INSURANCE COMPANY	IL	170,400,730	94,015,729	76,385,000	5,496,139	2,829,024	209,440,000
CELTIC INSURANCE COMPANY	IL	103,982,279	55,774,954	48,207,325	4,393,035	7,919,871	106,381,040
CHARTER NATIONAL LIFE INSURANCE COMPANY	IL	269,819,315	260,489,526	9,329,789	357,768	15,818	0
CHASE INSURANCE LIFE & ANNUITY COMPANY	IL	5,990,058,256	5,747,755,235	242,303,021	101,956,276	106,874,220	813,680,271
CHASE INSURANCE LIFE COMPANY	IL	329,920,908	270,564,233	59,356,675	39,321,304	10,511,684	52,475,430
COLUMBIAN LIFE INSURANCE COMPANY	IL	239,025,617	224,159,850	14,865,767	-83,309	3,022,598	40,965,739
COMBINED INSURANCE COMPANY OF AMERICA	IL	2,878,446,370	2,069,192,939	809,253,431	176,879,399	43,637,801	1,234,257,716
CONCERT HEALTH PLAN INSURANCE COMPANY	IL	16,368,962	6,899,898	9,469,064	52,394	30,676,431	30,383,905
CONSECO INSURANCE COMPANY	IL	4,011,740,186	3,697,664,236	314,075,950	8,573,178	19,087,395	249,786,658
CONTINENTAL ASSURANCE COMPANY	IL	4,481,613,662	3,794,974,111	686,639,551	67,373,458	-6,533,520	8,537,233
COUNTRY INVESTORS LIFE ASSURANCE CO	IL	158,041,222	24,265,708	133,775,514	-77,305	56,885,661	0
COUNTRY LIFE INSURANCE COMPANY	IL	6,771,138,272	5,824,462,562	946,675,711	53,568,543	252,493,762	469,383,466
DESTINY HEALTH INSURANCE COMPANY	IL	34,233,890	21,125,603	13,108,287	-5,113,202	50,077,714	60,828,892
EMPLOYEES LIFE COMPANY MUTUAL	IL	271,203,882	250,268,749	20,935,133	2,531,308	1,722,563	27,272,303
FEDERAL LIFE INSURANCE COMPANY MUTUAL	IL	238,478,748	203,279,765	35,198,983	-604,962	7,942,566	23,470,809
FIDELITY LIFE ASSOCIATION MUTUAL LEG RES	IL	553,160,770	274,103,482	279,057,288	12,994,340	3,331,414	15,359,554
FIRST COMMONWEALTH INSURANCE COMPANY	IL	25,679,442	10,179,272	15,500,170	6,394,686	61,947,631	61,947,631
FORT DEARBORN LIFE INSURANCE COMPANY	IL	2,105,495,206	1,662,133,926	443,361,280	17,685,772	132,699,530	1,020,363,033
GUARANTEE TRUST LIFE INSURANCE COMPANY	IL	193,584,128	158,083,316	35,500,813	2,243,050	24,829,262	152,583,044
HCSC INSURANCE SERVICES COMPANY	IL	122,795,458	45,383,729	77,411,729	6,575,596	185,235,453	347,485,691
HEALTH ALLIANCE MEDICAL PLANS INC	IL	206,212,163	93,577,959	112,634,204	19,022,857	764,470,246	762,639,439
HEALTH CARE SERVICE CORP MUT LEG RES CO	IL	9,162,656,517	3,899,906,013	5,262,750,504	1,115,440,364	6,932,160,726	12,991,761,349
HORACE MANN LIFE INSURANCE COMPANY	IL	5,102,515,194	4,851,284,409	251,230,785	28,415,110	46,734,614	428,074,156

ILLINOIS MUTUAL LIFE INSURANCE COMPANY	IL	1,234,962,062	1,087,724,035	147,238,027	25,154,894	23,861,723	153,699,496
KEMPER INVESTORS LIFE INSURANCE COMPANY	IL	16,589,795,875	16,367,339,203	222,456,672	-422,996,967	25,555,014	-928,297,142
LIFE ASSURANCE COMPANY OF AMERICA	IL	7,166,060	4,724,092	2,441,968	138,159	458,137	308,685
LINCOLN HERITAGE LIFE INSURANCE COMPANY	IL	549,255,803	459,917,613	89,338,190	10,386,498	12,200,128	155,394,787
MANHATTAN NATIONAL LIFE INSURANCE CO	IL	254,980,275	222,784,181	32,196,094	4,754,569	1,453,775	3,194,046
MTL INSURANCE COMPANY	IL	1,256,787,813	1,150,057,601	106,730,212	5,803,444	15,870,501	115,547,703
MUNICIPAL INSURANCE COMPANY OF AMERICA	IL	15,861,583	12,642,088	3,219,495	-1,754,055	6,592,289	24,025,937
NORTH AMERICAN COMPANY FOR L & H INS	IL	5,451,981,239	5,052,321,968	399,659,271	84,579,910	54,612,352	769,737,023
OLD REPUBLIC LIFE INSURANCE COMPANY	IL	149,306,142	114,831,833	34,474,309	3,349,845	3,464,139	32,109,740
OSF HEALTH PLANS INC	IL	72,078,350	32,937,906	39,140,444	12,792,844	3,273,084	3,269,275
PEKIN LIFE INSURANCE COMPANY	IL	794,256,292	674,977,742	119,278,552	14,032,647	121,090,964	199,688,194
PERSONALCARE INSURANCE OF ILLINOIS INC	IL	81,138,348	31,544,730	49,593,618	22,282,956	280,380,092	277,267,797
PHYSICIANS BENEFITS TRUST LIFE INS CO	IL	20,751,407	10,733,322	10,018,088	2,452,929	28,177,612	26,617,742
PROFESSIONAL LIFE & CASUALTY COMPANY	IL	67,485,841	53,256,806	14,229,035	3,850,875	3,114,574	3,099,785
REASSURE AMERICA LIFE INSURANCE COMPANY	IL	11,440,522,179	11,102,288,927	338,233,252	90,034,241	22,371,340	209,177,170
RELIANCE STANDARD LIFE INSURANCE COMPANY	IL	2,939,388,901	2,523,136,035	416,252,866	44,607,286	45,047,400	864,211,486
RESOURCE LIFE INSURANCE COMPANY	IL	125,311,705	94,965,658	30,346,047	-1,274,696	5,313,183	1,835,294
RIGHTCHOICE INSURANCE COMPANY	IL	11,449,685	1,423,580	10,026,105	486,708	0	0
STATE FARM ANNUITY & LIFE INSURANCE CO	IL	8,106,986	57,854	8,049,132	168,512	0	0
STATE FARM LIFE & ACCIDENT ASSURANCE CO	IL	1,467,428,418	1,212,101,691	255,326,727	20,419,891	873,196	147,312,803
STATE FARM LIFE INSURANCE COMPANY	IL	42,209,001,818	37,147,123,798	5,061,878,020	388,067,697	243,395,910	3,762,775,075
STERLING LIFE INSURANCE COMPANY	IL	204,136,706	101,984,680	102,152,026	41,395,182	31,795,137	497,787,829
TRUASSURE INSURANCE COMPANY	IL	2,701,931	66,674	2,635,257	-56,305	90,872	36,505
TRUSTMARK INSURANCE COMPANY	IL	1,282,004,018	1,042,196,456	239,807,562	42,493,609	72,492,718	128,827,848
TRUSTMARK LIFE INSURANCE COMPANY	IL	564,631,467	424,185,468	140,445,999	45,500,088	194,512,053	619,276,157
UNICARE HEALTH INSURANCE CO OF THE MW	IL	137,630,044	96,068,084	41,561,960	3,969,702	452,828,822	454,955,945
UNION FIDELITY LIFE INSURANCE COMPANY	IL	18,253,645,474	17,480,849,856	772,795,619	32,680,876	5,862,439	394,471,653
UNITED HEALTHCARE INSURANCE CO OF IL	IL	110,840,455	37,412,757	73,427,698	26,765,833	258,863,685	256,555,854
UNITED INSURANCE COMPANY OF AMERICA	IL	2,032,677,846	1,823,873,595	208,804,251	45,191,962	17,543,984	225,785,326
UNITED NATIONAL LIFE INSURANCE CO OF AM	IL	7,374,444	4,521,307	2,853,136	-135,225	623,812	1,949,786
UNITED SECURITY LIFE AND HEALTH INS CO	IL	26,307,493	16,776,095	9,531,399	317,691	10,111,266	32,970,992
UNITEDHEALTHCARE INS CO OF RIVER VALLEY	IL	14,906,049	5,624,497	9,281,552	1,639,429	16,087,831	16,880,679
VETERANS LIFE INSURANCE COMPANY	IL	291,075,389	236,810,831	54,264,558	18,487,098	3,471,431	5,132,966
WASHINGTON NATIONAL INSURANCE COMPANY	IL	2,609,704,584	2,023,937,819	585,766,765	4,249,355	22,992,274	432,598,794
WELLCARE HEALTH INSURANCE OF IL INC	IL	5,766,367	126,848	5,639,519	98,231	0	0
XL LIFE INSURANCE & ANNUITY COMPANY	IL	<u>810,809,518</u>	<u>718,484,274</u>	<u>92,325,244</u>	<u>-4,158,726</u>	<u>-2,126</u>	<u>0</u>
Totals		245,905,899,748	221,094,876,755	24,811,022,995	2,516,869,184	11,086,027,182	37,466,644,510

Foreign Legal Reserve Life Insurance Companies

<u>Company Name</u>	<u>State</u>	<u>Assets</u>	<u>Liabilities</u>	<u>Policyholders Surplus</u>	<u>Net Income</u>	<u>Direct Illinois Premium</u>	<u>Nationwide Premiums</u>
5 STAR LIFE INSURANCE COMPANY	LA	154,752,419	103,905,917	50,846,502	701,274	1,500,944	83,744,478
AAA LIFE INSURANCE COMPANY	MI	284,692,427	228,867,808	55,824,619	-2,630,034	4,227,476	67,881,706
ACACIA LIFE INSURANCE COMPANY	DC	1,651,393,151	1,353,271,275	298,121,876	19,302,921	2,484,549	37,569,378
ACE LIFE INSURANCE COMPANY	CT	17,717,581	1,791,969	15,925,612	-1,315,557	0	30,457
ADMIRAL LIFE INSURANCE COMPANY OF AM	AZ	9,220,714	82,654	9,138,060	259,044	0	0
AETNA HEALTH & LIFE INSURANCE COMPANY	CT	1,533,829,559	1,352,926,012	180,903,547	18,991,078	0	259,163,783
AETNA LIFE INSURANCE COMPANY	CT	32,339,161,928	29,301,959,777	3,037,202,151	981,016,374	426,829,842	8,667,717,822
AF&L INSURANCE COMPANY	PA	154,594,206	151,138,497	3,455,710	-1,419,254	3,293,585	5,620,357
AGL LIFE ASSURANCE COMPANY	PA	4,101,159,547	4,089,730,961	11,428,586	918,222	1,152	1,049,593,201
AIG ANNUITY INSURANCE COMPANY	TX	53,107,957,389	48,896,036,294	4,211,921,095	416,533,094	165,269,933	-240,233,317
AIG LIFE INSURANCE COMPANY	DE	11,146,805,056	10,576,816,810	569,988,246	108,706,426	31,607,362	310,862,419
AIG SUNAMERICA LIFE ASSURANCE COMPANY	AZ	32,726,521,863	31,937,667,781	788,854,082	147,383,706	234,748,812	4,146,423,741
ALL SAVERS INSURANCE COMPANY	IN	4,143,522	323,728	3,819,794	127,313	0	30,881
ALLIANZ LIFE INSURANCE COMPANY NY	NY	849,131,746	786,603,980	62,527,769	3,160,198	62,654	154,584,930
ALLIANZ LIFE INSURANCE COMPANY OF N A	MN	62,860,993,015	60,413,127,551	2,447,865,464	318,527,915	468,359,368	10,472,750,984
ALLSTATE LIFE INSURANCE COMPANY OF NY	NY	7,547,190,519	7,102,575,533	444,614,987	33,412,676	81,696	466,146,903
ALTA HEALTH & LIFE INSURANCE COMPANY	IN	156,549,571	97,428,935	59,120,636	16,593,490	2,035,607	45,791,852
AMALGAMATED LIFE INSURANCE COMPANY	NY	51,813,316	26,148,184	25,665,132	3,041,593	2,503	33,247,755
AMERICAN AMICABLE LIFE INS CO OF TX	TX	307,761,204	260,682,780	47,078,424	7,946,723	2,724,198	43,912,388
AMERICAN BANKERS LIFE ASSURANCE CO OF FL	FL	776,638,879	670,905,446	105,733,433	28,385,012	9,042,077	171,472,209
AMERICAN CAPITOL INSURANCE COMPANY	TX	71,922,526	62,979,740	8,942,786	2,154,233	78,685	7,291,019
AMERICAN COMMUNITY MUTUAL INSURANCE CO	MI	178,469,867	71,591,082	106,878,785	-16,428,009	38,181,582	338,619,176
AMERICAN CONTINENTAL INSURANCE COMPANY	TN	9,081,376	85,609	8,995,767	5,075	0	172,266
AMERICAN CREDITORS LIFE INSURANCE CO	DE	16,459,615	4,213,746	12,245,869	276,636	0	-3,686
AMERICAN EQUITY INVESTMENT LIFE INS CO	IA	11,471,358,118	10,478,880,614	992,477,504	88,510,890	143,309,773	1,771,021,097
AMERICAN FAMILY LIFE ASSR CO OF COLUMBUS	NE	50,298,815,355	46,112,516,890	4,186,298,465	1,714,989,230	121,780,665	12,486,915,448
AMERICAN FAMILY LIFE INSURANCE COMPANY	WI	3,685,060,233	3,252,832,866	432,227,367	61,131,953	43,881,353	399,030,939
AMERICAN FIDELITY ASSURANCE COMPANY	OK	2,959,824,615	2,759,377,166	200,447,449	25,531,404	10,864,539	493,132,168
AMERICAN FIDELITY LIFE INSURANCE COMPANY	FL	474,966,844	397,419,368	77,547,476	2,648,284	376,936	16,445,153
AMERICAN GENERAL LIFE & ACCIDENT INS CO	TN	8,936,854,521	8,436,369,923	500,484,598	279,270,284	13,904,944	885,576,134
AMERICAN GENERAL LIFE INSURANCE COMPANY	TX	34,024,822,954	28,577,295,069	5,447,527,885	506,995,766	180,270,762	2,623,519,198
AMERICAN HEALTH & LIFE INSURANCE COMPANY	TX	1,609,844,342	729,720,499	880,123,843	139,046,718	4,126,753	214,316,793
AMERICAN HERITAGE LIFE INSURANCE COMPANY	FL	1,326,649,820	1,115,550,711	211,099,108	23,100,761	9,250,306	414,618,413
AMERICAN HOME LIFE INSURANCE COMPANY	KS	156,745,218	143,526,212	13,219,004	728,821	364,777	19,147,639

AMERICAN INCOME LIFE INSURANCE COMPANY	IN	1,542,400,340	1,349,072,876	193,327,464	75,795,963	23,203,745	468,716,270
AMERICAN INTERNATIONAL LIFE ASSR CO NY	NY	7,820,788,161	7,214,662,349	606,125,812	62,078,912	998,625	312,016,569
AMERICAN INVESTORS LIFE INSURANCE CO INC	KS	8,829,218,073	8,406,302,099	422,915,973	-29,029,561	27,266,876	1,008,224,343
AMERICAN MATURITY LIFE INSURANCE COMPANY	CT	67,110,363	27,352,329	39,758,034	1,354,795	104,294	27,300
AMERICAN MEDICAL AND LIFE INSURANCE CO	NY	13,649,199	5,921,850	7,727,349	-245,079	16,525	16,247,317
AMERICAN MEDICAL SECURITY LIFE INS CO	WI	406,874,690	148,031,883	258,842,807	81,438,493	56,276,193	631,337,558
AMERICAN MEMORIAL LIFE INSURANCE COMPANY	SD	1,549,858,200	1,467,789,596	82,068,604	36,653,019	8,190,176	229,680,395
AMERICAN MODERN LIFE INSURANCE COMPANY	OH	58,061,045	36,908,049	21,152,996	1,611,308	1,564,440	9,790,015
AMERICAN NATIONAL INSURANCE COMPANY	TX	13,239,606,798	11,131,497,316	2,108,109,482	92,177,292	115,714,097	1,389,200,376
AMERICAN NATIONAL LIFE INSURANCE CO TX	TX	145,558,128	102,558,255	42,999,873	3,120,195	3,930,612	74,433,022
AMERICAN NETWORK INSURANCE COMPANY	PA	113,814,883	95,088,077	18,726,806	1,297,651	1,255	8,763,866
AMERICAN PHOENIX LIFE & REASSURANCE CO	CT	70,652,464	17,261,142	53,391,322	6,755,087	0	-224,192
AMERICAN PROGRESSIVE LIFE & HEALTH OF NY	NY	259,057,364	224,549,646	34,507,718	-1,049,499	781,519	191,012,183
AMERICAN PUBLIC LIFE INSURANCE COMPANY	OK	72,347,582	56,986,563	15,361,019	3,016,325	416,966	43,373,121
AMERICAN REPUBLIC CORP INSURANCE COMPANY	NE	8,584,711	312,858	8,271,853	216,513	0	0
AMERICAN REPUBLIC INSURANCE COMPANY	IA	495,478,875	291,751,185	203,727,690	239,150	34,923,437	483,125,176
AMERICAN RETIREMENT LIFE INSURANCE CO	OH	7,033,278	1,023,471	6,009,807	112,738	0	4,383
AMERICAN SKANDIA LIFE ASSURANCE CORP	CT	36,963,081,395	36,635,853,985	327,227,410	110,161,495	267,156,584	6,668,095,240
AMERICAN TRANSCONTINENTAL LIFE INS CO	AZ	529,918,359	307,119,959	222,798,400	67,201,294	0	1,496,617,550
AMERICAN UNDERWRITERS LIFE INSURANCE CO	AZ	65,295,721	53,392,629	11,903,095	1,906,277	21,448	8,226,675
AMERICAN UNITED LIFE INSURANCE COMPANY	IN	12,879,129,074	12,218,608,059	660,521,015	64,011,164	132,340,492	1,951,831,656
AMERICO FINANCIAL LIFE & ANNUITY INS CO	TX	3,575,247,882	3,358,663,938	216,583,944	18,715,080	7,416,197	300,442,326
AMERICOM LIFE & ANNUITY INSURANCE CO	TX	492,222,727	474,429,544	17,793,183	-11,989,018	7,752,269	111,593,211
AMERITAS LIFE INSURANCE CORP	NE	3,566,686,289	2,752,450,180	814,236,108	54,213,633	15,311,280	732,111,152
AMERITAS VARIABLE LIFE INSURANCE COMPANY	NE	2,563,260,897	2,421,521,291	141,739,606	19,330,969	3,545,814	219,491,716
AMERUS LIFE INSURANCE COMPANY	IA	9,669,901,946	9,161,782,990	508,118,956	80,583,172	103,068,637	1,677,848,728
AMICA LIFE INSURANCE COMPANY	RI	891,439,131	743,989,080	147,450,051	11,410,080	1,056,810	57,944,044
ANNUITY & LIFE REASSURANCE AMERICA INC	CT	12,326,880	665,325	11,661,554	41,851	306,437	-50,000
ANNUITY INVESTORS LIFE INSURANCE COMPANY	OH	1,601,778,377	1,536,345,335	65,433,042	25,200,853	4,510,732	276,495,284
ANTHEM LIFE INSURANCE COMPANY	IN	258,082,868	200,310,257	57,772,611	15,568,098	631,318	135,636,551
ASSURITY LIFE INSURANCE COMPANY	NE	1,327,594,289	1,191,431,482	136,162,804	5,716,138	5,346,450	155,937,445
ATLANTA LIFE INSURANCE COMPANY	GA	100,780,328	82,793,832	17,986,497	230,931	1,743,633	59,485,941
AURORA NATIONAL LIFE ASSURANCE COMPANY	CA	3,292,062,376	3,006,514,703	285,547,673	18,809,247	4,500,220	1,617,787
AUTO CLUB LIFE INSURANCE COMPANY	MI	423,257,107	389,586,054	33,671,053	917,802	60,097	51,342,128
AUTO OWNERS LIFE INSURANCE COMPANY	MI	1,840,811,671	1,637,829,194	202,982,477	16,857,134	8,186,590	208,830,145
AVIVA LIFE INSURANCE COMPANY	DE	6,656,753,040	6,238,048,514	418,704,526	-5,687,071	7,134,893	858,868,326
AXA CORPORATE SOLUTIONS LIFE REINS CO	DE	770,302,822	294,787,449	475,515,373	62,762,578	0	112,290,640
AXA EQUITABLE LIFE INSURANCE COMPANY	NY	131,779,702,127	125,282,089,097	6,497,613,031	526,187,990	853,796,361	16,603,745,174
AXA LIFE AND ANNUITY COMPANY	CO	541,688,094	444,069,272	97,618,822	6,115,869	3,041,048	7,740,985

BALBOA LIFE INSURANCE COMPANY	CA	38,916,509	16,526,014	22,390,495	4,361,549	692,916	17,575,720
BALTIMORE LIFE INSURANCE COMPANY THE	MD	801,539,802	737,409,278	64,130,523	5,599,927	1,225,613	71,129,365
BANKERS FIDELITY LIFE INSURANCE COMPANY	GA	115,187,349	80,720,781	34,466,568	3,172,659	1,525,914	58,286,222
BANKERS LIFE INSURANCE COMPANY OF NY	NY	566,900,513	516,704,095	50,196,418	-1,252,430	225,526	77,561,203
BANKERS RESERVE LIFE INS CO OF WI	WI	80,582,313	42,787,377	37,794,936	10,535,207	0	159,720,807
BANNER LIFE INSURANCE COMPANY	MD	1,226,386,041	1,043,189,907	183,196,134	-43,873,840	19,615,840	245,204,801
BENEFICIAL LIFE INSURANCE COMPANY	UT	3,678,738,286	3,399,645,797	279,092,489	29,063,580	2,754,938	497,500,855
BERKSHIRE HATHAWAY LIFE INS CO OF NE	NE	3,757,507,411	2,895,523,176	861,984,235	353,122,125	0	139,924,442
BERKSHIRE LIFE INSURANCE COMPANY OF AM	MA	2,139,102,208	1,793,725,858	345,376,350	59,156,007	7,370,681	379,492,090
BEST LIFE & HEALTH INSURANCE COMPANY	TX	16,871,019	6,569,668	10,301,351	260,808	1,549,218	39,656,100
BOSTON MUTUAL LIFE INSURANCE COMPANY	MA	841,513,744	752,103,172	89,410,572	7,169,460	6,039,200	184,722,176
BROKERS NATIONAL LIFE ASSURANCE COMPANY	AR	23,701,084	10,478,040	13,223,044	2,490,537	1,426,381	44,668,418
C M LIFE INSURANCE COMPANY	CT	9,123,635,604	8,620,653,044	502,982,560	118,416,626	24,897,919	651,188,605
CANADA LIFE INSURANCE COMPANY OF AMERICA	MI	2,183,221,239	2,002,417,856	180,803,383	35,370,993	261,541	4,226,718
CAPITOL LIFE INSURANCE COMPANY THE	TX	236,156,406	231,200,624	4,955,782	-1,469,579	0	0
CATERPILLAR LIFE INSURANCE COMPANY	MO	155,263,736	109,786,465	45,477,271	3,092,841	0	0
CENTRAL BENEFITS MUTUAL INSURANCE CO	DC	52,240,669	12,066,782	40,173,887	-4,960,140	0	10,374,688
CENTRAL BENEFITS NATIONAL LIFE INS CO	OH	9,452,121	896,653	8,555,468	595,348	26,980	1,490,950
CENTRAL RESERVE LIFE INSURANCE COMPANY	OH	38,702,517	13,733,937	24,968,580	-2,974,235	7,322,185	64,229,237
CENTRAL SECURITY LIFE INSURANCE COMPANY	TX	85,124,959	77,558,543	7,566,419	1,545,760	122,718	4,275,382
CENTRAL STATES HEALTH & LIFE CO OF OMAHA	NE	278,123,210	183,889,829	94,233,381	9,978,185	2,432,362	44,250,558
CENTRAL UNITED LIFE INSURANCE COMPANY	AR	350,237,790	317,958,886	32,278,904	1,691,783	598,250	106,738,990
CENTRE LIFE INSURANCE COMPANY	MA	1,672,561,959	1,597,436,986	75,124,972	6,438,893	1,400,124	4,511,271
CENTURION LIFE INSURANCE COMPANY	IA	1,045,257,139	129,581,992	915,675,147	57,368,888	4,131,318	49,290,503
CHASE LIFE & ANNUITY COMPANY	DE	269,098,985	247,314,330	21,784,655	6,138,451	656	1,089,799
CHESAPEAKE LIFE INSURANCE COMPANY THE	OK	98,859,957	54,039,027	44,820,930	2,318,492	1,663,133	61,020,624
CHRISTIAN FIDELITY LIFE INSURANCE CO	TX	77,488,036	56,447,778	21,040,258	2,651,881	142,044	60,259,436
CHURCH LIFE INSURANCE CORPORATION	NY	199,385,311	164,423,737	34,961,574	4,177,407	403,674	40,404,934
CINCINNATI LIFE INSURANCE COMPANY THE	OH	2,521,354,119	2,042,592,907	478,761,209	28,459,477	16,556,463	153,237,889
CM ASSURANCE COMPANY *	CT						
COLONIAL LIFE & ACCIDENT INSURANCE CO	SC	1,773,900,271	1,403,449,139	370,451,131	110,640,081	9,558,067	879,042,803
COLONIAL PENN LIFE INSURANCE COMPANY	PA	716,714,203	672,246,082	44,468,121	9,024,943	8,037,472	99,815,677
COLORADO BANKERS LIFE INSURANCE COMPANY	CO	132,203,894	113,709,539	18,494,356	1,736,254	3,777,412	43,360,361
COLUMBIA UNIVERSAL LIFE INSURANCE CO	TX	9,080,525	195,711	8,884,814	119,359	190,335	-12,829,374
COLUMBIAN MUTUAL LIFE INSURANCE COMPANY	NY	385,179,937	341,960,657	43,219,280	776,184	117,330	76,524,784
COLUMBUS LIFE INSURANCE COMPANY THE	OH	2,550,329,926	2,297,091,072	253,238,855	23,883,835	3,640,867	194,662,209
COMBINED LIFE INSURANCE COMPANY OF NY	NY	337,712,422	286,758,077	50,954,345	14,824,213	19,909	138,669,074
COMMERCIAL TRAVELERS MUTUAL INSURANCE CO	NY	35,551,054	23,634,198	11,916,856	466,500	173,780	34,003,799
COMMONWEALTH ANNUITY & LIFE INSURANCE CO	MA	10,556,864,114	10,187,927,155	368,936,960	-35,525,345	7,827,932	100,410,201

COMPANION LIFE INSURANCE COMPANY	SC	95,849,600	41,486,805	54,362,795	7,427,463	7,493,594	123,919,462
COMPBENEFITS INSURANCE COMPANY	TX	43,055,550	14,291,118	28,764,432	9,704,323	6,720,575	128,064,853
CONGRESS LIFE INSURANCE COMPANY	AZ	6,315,309	3,161	6,312,148	100,813	0	83,224
CONNECTICUT GENERAL LIFE INSURANCE CO	CT	17,765,388,250	15,775,226,278	1,990,161,972	1,032,777,823	167,168,980	4,755,846,543
CONSECO HEALTH INSURANCE COMPANY	AZ	2,187,859,114	2,082,708,062	105,151,052	17,442,975	34,308,068	304,125,535
CONSECO LIFE INSURANCE COMPANY	IN	3,983,168,849	3,822,276,339	160,892,510	-157,060,864	7,815,118	350,282,713
CONSECO SENIOR HEALTH INSURANCE COMPANY	PA	3,201,500,332	3,084,123,676	117,376,656	-98,188,198	16,276,397	343,216,677
CONSTITUTION LIFE INSURANCE COMPANY	TX	87,464,472	72,902,035	14,562,437	-1,228,798	11,429,203	41,348,973
CONSUMERS LIFE INSURANCE COMPANY	OH	22,306,959	14,277,908	8,029,051	-262,598	0	30,274,827
CONTINENTAL AMERICAN INSURANCE COMPANY	SC	86,233,973	63,541,026	22,692,947	4,771,872	1,430,862	61,718,169
CONTINENTAL GENERAL INSURANCE COMPANY	NE	308,445,953	244,867,589	63,578,364	19,372,470	14,175,581	36,827,655
CONTINENTAL LIFE INS CO OF BRENTWOOD TN	TN	147,696,583	93,515,697	54,180,886	10,265,338	2,332,475	170,871,141
CORPORATE HEALTH INSURANCE COMPANY	PA	81,035,184	47,136,604	33,898,580	12,736,335	5,520,179	182,249,471
COVENTRY HEALTH AND LIFE INSURANCE CO	DE	397,429,195	281,041,419	116,387,777	43,610,110	14,562,627	943,907,829
CSI LIFE INSURANCE COMPANY	NE	19,171,411	4,926,213	14,245,198	845,083	0	8,424,613
CUNA MUTUAL INSURANCE SOCIETY	WI	3,393,362,314	2,603,250,652	790,111,662	67,544,776	47,643,370	1,557,529,349
CUNA MUTUAL LIFE INSURANCE COMPANY	IA	8,188,092,089	7,912,916,198	275,175,891	3,888,178	35,775,586	1,126,155,033
DELAWARE AMERICAN LIFE INSURANCE COMPANY	DE	80,450,166	54,637,777	25,812,389	2,802,568	215,431	19,597,596
DELTA DENTAL INSURANCE COMPANY	DE	104,079,360	59,332,732	44,746,628	83,334	120,769	207,620,114
DENTEGRA INSURANCE COMPANY	DE	27,479,289	14,130,913	13,348,376	276,528	1,954,127	17,872,650
DIRECT GENERAL LIFE INSURANCE COMPANY	SC	19,947,571	9,926,066	10,021,504	2,700,033	108	16,886,881
DIXIE NATIONAL LIFE INSURANCE COMPANY	IN	5,122,268	2,110,409	3,011,859	-3,204	36,208	47,681
EASTERN LIFE & HEALTH INSURANCE COMPANY	PA	85,698,045	25,454,312	60,243,733	2,954,974	0	33,450,864
EMC NATIONAL LIFE COMPANY	IA	679,905,064	627,943,884	51,961,178	-4,536,565	10,098,658	143,389,612
EMPHEYSYS INSURANCE COMPANY	TX	4,531,711	706,059	3,825,652	64,737	0	2,052,232
EMPIRE GENERAL LIFE ASSURANCE CORP	TN	362,008,286	300,883,638	61,124,648	-8,405,652	19,197,751	71,971,132
EMPLOYERS REASSURANCE CORPORATION	KS	7,644,238,062	7,223,123,232	421,114,829	-258,762,590	0	1,154,621,590
ENTERPRISE LIFE INSURANCE COMPANY	TX	28,827,413	17,418,972	11,408,441	252,428	345,817	2,938,254
EPIC LIFE INSURANCE COMPANY THE	WI	40,375,112	18,065,371	22,309,741	606,287	621,063	12,162,462
EQUITABLE LIFE & CASUALTY INSURANCE CO	UT	190,574,063	153,359,955	37,214,108	3,668,869	1,893,609	109,315,932
EQUITRUST LIFE INSURANCE COMPANY	IA	5,477,321,444	5,149,361,109	327,960,335	24,481,402	104,741,744	1,855,508,222
ERIE FAMILY LIFE INSURANCE COMPANY	PA	1,558,305,871	1,390,238,489	168,067,382	23,463,877	2,663,305	150,504,338
FAMILY HERITAGE LIFE INSURANCE CO OF AM	OH	216,363,753	191,980,295	24,383,458	7,398,229	7,603,814	89,108,378
FAMILY LIFE INSURANCE COMPANY	TX	119,119,671	101,247,464	17,872,207	-4,850,091	703,220	40,418,757
FAMILY SERVICE LIFE INSURANCE COMPANY	TX	579,530,680	489,097,131	90,433,548	7,823,041	15	28,213
FARMERS & TRADERS LIFE INSURANCE COMPANY	NY	473,361,408	441,531,306	31,830,102	1,192,714	1,928,574	41,275,534
FARMERS NEW WORLD LIFE INSURANCE COMPANY	WA	6,966,390,093	6,297,838,287	668,551,806	142,199,458	40,727,439	659,505,131
FEDERAL HOME LIFE INSURANCE COMPANY	VA	1,228,865,738	492,908,147	735,957,591	365,502,080	578,676	44,726,208
FEDERATED LIFE INSURANCE COMPANY	MN	868,677,994	663,460,880	205,217,113	17,123,778	5,993,222	113,982,084

FIDELITY INVESTMENTS LIFE INSURANCE CO	UT	13,590,036,749	12,985,539,475	604,497,274	43,269,194	74,744,693	1,215,091,585
FIDELITY LIFE INSURANCE COMPANY	PA	9,290,975	105,927	9,185,048	196,723	0	0
FIDELITY SECURITY LIFE INSURANCE COMPANY	MO	480,230,608	411,434,068	68,796,540	9,869,366	43,068,616	164,131,154
FINANCIAL AMERICAN LIFE INSURANCE CO	KS	53,111,955	42,316,694	10,795,260	-2,280,102	1,450,302	11,838,807
FINANCIAL ASSURANCE LIFE INSURANCE CO	TX	8,878,518	1,143,308	7,735,210	298,610	1,638	126,076
FIRST ALLMERICA FINANCIAL LIFE INS CO	MA	2,375,919,685	2,224,088,501	151,831,184	12,962,188	1,120,827	34,844,385
FIRST COLONY LIFE INSURANCE COMPANY	VA	9,578,813,910	9,022,302,910	556,511,000	308,107,255	63,992,562	517,999,448
FIRST HEALTH LIFE & HEALTH INS CO	TX	350,106,342	307,025,723	43,080,619	7,327,344	2,596,004	470,683,243
FIRST INVESTORS LIFE INSURANCE COMPANY	NY	1,339,037,855	1,236,233,879	102,803,976	12,012,244	4,097,869	90,194,192
FIRST LIFE AMERICA CORPORATION	KS	24,515,948	20,549,715	3,966,233	216,259	341,741	7,372,117
FIRST PENN PACIFIC LIFE INSURANCE CO	IN	1,898,175,433	1,622,966,575	275,208,858	62,852,434	12,912,445	68,464,236
FIRST REHABILITATION LIFE INS CO OF AM	NY	93,977,575	61,467,585	32,509,992	-19,043,797	783,083	45,979,581
FORETHOUGHT LIFE ASSURANCE COMPANY	IN	3,029,212,870	2,902,633,271	126,579,599	37,221,691	0	129,525,663
FORETHOUGHT LIFE INSURANCE COMPANY	IN	462,268,473	352,540,008	109,728,465	7,591,003	16,086,764	355,977,552
FREEDOM LIFE INSURANCE COMPANY OF AM	TX	35,221,920	25,165,441	10,056,479	175,338	2,260,537	17,881,167
FUNERAL DIRECTORS LIFE INSURANCE COMPANY	TX	453,382,597	407,953,844	45,428,754	3,314,973	627,015	84,707,451
GARDEN STATE LIFE INSURANCE COMPANY	TX	90,660,732	72,160,441	18,500,291	-4,633,129	1,446,656	40,812,440
GENERAL AMERICAN LIFE INSURANCE COMPANY	MO	14,482,980,324	12,341,304,980	2,141,675,344	316,499,826	27,603,130	502,602,334
GENERAL FIDELITY LIFE INSURANCE COMPANY	SC	251,963,974	106,267,562	145,696,412	22,910,892	0	2,050,350
GENERAL RE LIFE CORPORATION	CT	2,382,835,074	1,990,444,032	392,391,042	28,594,368	0	1,039,883,395
GENERALI USA LIFE REASSURANCE COMPANY	MO	731,870,769	491,694,398	240,176,370	-9,229,800	0	235,404,144
GENWORTH LIFE & HEALTH INSURANCE COMPANY	CT	861,219,200	619,203,406	242,015,794	33,083,903	35,064,284	630,486,683
GENWORTH LIFE AND ANNUITY INSURANCE CO	VA	18,729,318,177	18,141,539,841	587,778,335	169,614,960	91,664,446	2,087,903,830
GENWORTH LIFE INSURANCE COMPANY	DE	34,770,582,027	31,773,651,854	2,996,930,173	633,977,947	236,980,787	3,190,122,146
GERBER LIFE INSURANCE COMPANY	NY	1,242,846,712	1,052,078,786	190,767,926	22,625,185	22,655,428	310,560,987
GLOBE LIFE & ACCIDENT INSURANCE COMPANY	DE	2,403,843,248	2,065,735,603	338,107,645	123,488,457	26,295,462	484,051,210
GOLDEN RULE INSURANCE COMPANY	IN	596,607,461	304,872,958	291,734,503	191,537,783	47,640,316	996,594,130
GOLDEN STATE MUTUAL LIFE INSURANCE CO	CA	103,535,328	93,422,440	10,112,888	523,648	1,344,917	25,947,756
GOVERNMENT PERSONNEL MUTUAL LIFE INS CO	TX	775,380,172	690,857,382	84,522,790	5,815,551	1,144,670	55,735,738
GRANGE LIFE INSURANCE COMPANY	OH	227,571,724	196,459,566	31,112,158	3,017,196	1,137,006	39,620,737
GREAT AMERICAN LIFE INSURANCE COMPANY	OH	8,703,723,928	8,059,907,979	643,815,949	120,853,006	18,275,735	1,087,594,729
GREAT SOUTHERN LIFE INSURANCE COMPANY	TX	303,635,839	273,638,583	29,997,256	-1,176,646	2,258,000	728,814
GREAT WEST LIFE & ANNUITY INSURANCE CO	CO	37,371,560,955	35,517,145,070	1,854,415,885	285,570,310	198,049,846	6,718,327,595
GREAT WESTERN INSURANCE COMPANY	UT	433,846,865	395,933,531	37,913,334	6,550,676	1,581,526	130,739,383
GUARANTY INCOME LIFE INSURANCE COMPANY	LA	354,021,014	331,382,007	22,639,007	1,714,993	2,019,320	50,323,083
GUARDIAN INSURANCE & ANNUITY COMPANY INC	DE	10,291,227,382	10,062,647,967	228,579,415	20,485,916	41,374,635	1,214,021,938
GUARDIAN LIFE INSURANCE COMPANY OF AM	NY	26,706,999,118	23,216,791,649	3,490,207,469	375,758,926	296,866,699	6,004,544,298
HARLEYSVILLE LIFE INSURANCE COMPANY	PA	372,676,660	349,021,476	23,655,184	-2,757,247	880,515	46,848,845
HARTFORD INTERNATIONAL LIFE REASSR CORP	CT	1,144,149,187	1,060,835,438	83,313,749	19,113,731	0	18,434,574

HARTFORD LIFE & ACCIDENT INSURANCE CO	CT	12,966,229,749	8,233,237,257	4,732,992,492	644,449,993	145,845,383	3,980,431,600
HARTFORD LIFE & ANNUITY INSURANCE CO	CT	83,086,138,310	81,418,459,482	1,667,678,828	338,711,390	349,298,093	9,842,304,772
HARTFORD LIFE INSURANCE COMPANY	CT	146,277,717,289	143,002,145,578	3,275,571,711	552,982,021	353,983,533	11,541,208,137
HCC LIFE INSURANCE COMPANY	IN	549,103,758	280,326,712	268,777,046	47,995,504	18,666,669	494,156,742
HEALTH NET LIFE INSURANCE COMPANY	CA	400,410,984	196,911,260	203,499,724	61,712,732	0	816,480,176
HERITAGE LIFE INSURANCE COMPANY	AZ	111,605,353	62,871,975	48,733,378	13,075	0	581
HM HEALTH INSURANCE COMPANY	PA	12,616,819	2,156,927	10,459,892	-2,517,051	0	0
HM LIFE INSURANCE COMPANY	PA	284,766,826	146,092,551	138,674,274	10,467,623	8,694,033	284,933,320
HOMESHIELD INSURANCE COMPANY	OK	59,494,284	37,179,736	22,314,548	438,323	0	9,029,465
HOMESTEADERS LIFE COMPANY	IA	1,337,913,641	1,270,135,433	67,778,209	4,151,551	22,364,555	329,264,474
HOUSEHOLD LIFE INSURANCE COMPANY	MI	1,043,802,238	534,721,357	509,080,881	58,480,522	9,258,923	265,061,223
HUMANA INSURANCE COMPANY	WI	3,250,206,661	2,075,625,920	1,174,580,741	73,187,086	652,785,344	9,163,952,812
HUMANADENTAL INSURANCE COMPANY	WI	90,382,454	26,482,664	63,899,790	21,256,270	32,082,874	277,174,060
IDEALIFE INSURANCE COMPANY	CT	20,105,690	7,361,089	12,744,601	318,605	211,529	1,603,544
IMERICA LIFE & HEALTH INSURANCE COMPANY	AR	4,007,768	388,380	3,619,388	-2,456,576	11,154	1,688,840
INDEPENDENCE LIFE AND ANNUITY COMPANY	RI	171,919,732	120,661,804	51,257,928	2,634,436	0	-864,038
INDIANAPOLIS LIFE INSURANCE COMPANY	IN	3,485,020,582	3,288,756,319	196,264,263	15,272,122	16,974,094	373,904,270
INDIVIDUAL ASSURANCE COMPANY LIFE HTH AC	MO	44,983,125	33,673,166	11,309,959	288,953	1,961,935	27,952,214
ING LIFE INSURANCE & ANNUITY COMPANY	CT	63,590,646,950	62,155,790,252	1,434,856,698	125,711,682	338,546,449	10,250,836,452
ING USA ANNUITY AND LIFE INSURANCE CO	IA	61,524,347,886	59,863,600,579	1,660,747,307	-1,568,365	465,588,947	9,704,086,242
INSTIL HEALTH INSURANCE COMPANY	SC	26,081,378	17,195,074	8,886,303	-9,234,530	0	42,467,397
INTEGRITY LIFE INSURANCE COMPANY	OH	4,648,997,281	4,310,624,307	338,372,974	75,706,469	26,443,862	554,848,147
INTRAMERICA LIFE INSURANCE COMPANY	NY	45,989,824	33,984,766	12,005,058	499,947	2,698	120,876
INVESTORS GUARANTY LIFE INSURANCE CO	CA	7,824,692	192,468	7,632,224	143,419	309	157,747
INVESTORS HERITAGE LIFE INSURANCE CO	KY	336,726,971	318,247,862	18,479,108	1,300,773	513,293	43,833,044
INVESTORS INSURANCE CORPORATION	DE	248,015,862	225,694,241	22,321,621	-2,383,287	2,275,560	112,319,510
INVESTORS LIFE INSURANCE COMPANY OF N A	TX	988,927,675	945,513,353	43,414,322	6,035,774	1,428,379	13,549,120
JACKSON NATIONAL LIFE INSURANCE COMPANY	MI	66,835,657,480	63,158,760,994	3,676,896,486	412,251,921	323,097,700	9,332,931,385
JEFFERSON NATIONAL LIFE INSURANCE CO	TX	1,675,872,493	1,634,807,849	41,064,644	-3,065,174	8,097,777	147,883,677
JEFFERSON PILOT FINANCIAL INSURANCE CO	NE	12,689,403,147	11,617,850,926	1,071,552,221	288,378,142	81,874,945	1,793,039,349
JEFFERSON PILOT LIFE INSURANCE COMPANY	NC	17,744,020,413	16,971,152,705	772,867,708	-109,000,591	89,859,467	2,440,802,362
JEFFERSON PILOT LIFEAMERICA INSURANCE CO	NJ	1,416,096,857	1,347,270,535	68,826,322	-26,363,459	4,424,279	211,839,705
JMIC LIFE INSURANCE COMPANY	FL	239,019,154	158,514,609	80,504,545	1,347,489	1,035,677	34,421,478
JOHN ALDEN LIFE INSURANCE COMPANY	WI	540,572,637	437,971,370	102,601,266	61,678,982	50,583,847	564,706,320
JOHN HANCOCK LIFE INSURANCE COMPANY	MA	71,776,172,713	68,183,900,359	3,592,272,354	523,492,662	178,808,363	3,356,974,493
JOHN HANCOCK LIFE INSURANCE COMPANY USA	MI	108,335,351,818	106,908,885,203	1,426,466,615	184,342,825	776,419,778	13,031,923,557
JOHN HANCOCK VARIABLE LIFE INSURANCE CO	MA	15,050,988,875	14,374,507,435	676,481,440	117,492,694	50,850,619	851,991,932
KANAWHA INSURANCE COMPANY	SC	608,840,427	536,556,652	72,283,775	-14,717,792	4,961,502	129,388,768
KANSAS CITY LIFE INSURANCE COMPANY	MO	3,314,089,339	2,942,323,165	371,766,174	49,352,523	6,433,166	238,862,836

KEYSTONE STATE LIFE INSURANCE COMPANY	PA	55,824,918	39,048,820	16,776,098	1,284,397	6,545	3,998,046
LAFAYETTE LIFE INSURANCE COMPANY THE	IN	1,806,949,888	1,689,526,526	117,423,362	4,680,056	14,173,385	268,681,652
LEWER LIFE INSURANCE COMPANY	IL	26,886,957	19,786,339	7,100,618	47,255	0	4,055,282
LIBERTY BANKERS LIFE INSURANCE COMPANY	OK	419,468,329	387,988,670	31,479,659	6,805,839	3,947,042	135,193,790
LIBERTY LIFE ASSURANCE COMPANY OF BOSTON	MA	10,457,191,093	10,007,868,435	449,322,658	12,915,287	22,589,858	1,235,569,084
LIBERTY LIFE INSURANCE COMPANY	SC	3,770,945,564	3,502,441,939	268,503,625	19,987,633	17,673,106	461,705,208
LIBERTY NATIONAL LIFE INSURANCE COMPANY	AL	4,926,694,788	4,248,907,370	677,787,418	225,045,077	3,308,440	540,044,642
LIFE INSURANCE COMPANY OF NORTH AMERICA	PA	5,776,606,869	5,161,124,439	615,482,430	94,891,122	89,675,948	1,794,884,506
LIFE INSURANCE COMPANY OF THE SOUTHWEST	TX	5,352,826,044	5,059,922,425	292,903,618	46,232,502	10,255,229	823,601,641
LIFE INVESTORS INSURANCE COMPANY OF AM	IA	10,306,216,547	9,672,324,738	633,891,809	102,082,696	28,091,050	657,372,084
LIFE OF THE SOUTH INSURANCE COMPANY	GA	53,190,560	35,988,140	17,202,420	1,843,234	0	38,147,259
LINCOLN BENEFIT LIFE COMPANY	NE	3,448,631,175	3,174,219,510	274,411,664	9,064,805	158,379,916	0
LINCOLN MEMORIAL LIFE INSURANCE COMPANY	TX	132,400,483	120,269,707	12,130,776	-1,433,198	10,865,098	40,711,543
LINCOLN NATIONAL LIFE INSURANCE COMPANY	IN	106,799,101,564	103,763,759,803	3,035,341,761	224,140,394	549,131,510	13,867,849,521
LONDON LIFE REINSURANCE COMPANY	PA	1,558,651,245	1,487,271,333	71,379,912	1,675,626	126,943	30,892,539
LOYAL AMERICAN LIFE INSURANCE COMPANY	OH	434,856,076	389,501,878	45,354,198	4,898,412	1,186,675	32,600,906
MADISON NATIONAL LIFE INSURANCE COMPANY	WI	755,051,104	628,636,764	126,414,340	7,806,127	4,296,845	115,034,388
MAGNA INSURANCE COMPANY	MS	71,400,480	55,952,112	15,448,368	465,640	92,407	7,653,042
MAMSI LIFE AND HEALTH INSURANCE COMPANY	MD	174,185,822	77,089,028	97,096,794	54,359,065	0	516,091,868
MANHATTAN LIFE INSURANCE COMPANY THE	NY	362,538,757	327,773,222	34,765,536	15,072	518,100	16,323,182
MANULIFE INSURANCE COMPANY	DE	545,707,687	427,065,935	118,641,752	5,317,454	58,040	1,088,113
MARQUETTE INDEMNITY & LIFE INSURANCE CO	AZ	11,102,469	5,032,216	6,070,253	357,217	0	2,081,012
MASSACHUSETTS MUTUAL LIFE INSURANCE CO	MA	109,220,586,803	102,193,744,751	7,026,842,052	702,798,369	518,397,647	12,480,794,103
MAYFLOWER NATIONAL LIFE INSURANCE CO	IN	347,639,121	291,439,896	56,199,225	4,885,826	2,784,996	93,795,654
MEDAMERICA INSURANCE COMPANY	PA	367,739,816	334,548,402	33,191,416	-2,566,856	1,443,407	49,887,198
MEDCO CONTAINMENT LIFE INSURANCE COMPANY	PA	191,763,842	147,611,054	44,152,788	14,672,770	30,081,761	462,611,159
MEDICAL BENEFITS MUTUAL LIFE INS CO	OH	18,903,742	6,227,513	12,676,229	566,284	0	7,090,457
MEDICAL SAVINGS INSURANCE COMPANY	IN	51,756,942	45,955,382	5,801,560	-3,227,994	2,731,547	45,681,006
MEDICO INSURANCE COMPANY	NE	308,119,162	276,878,010	31,241,153	374,466	2,435,872	58,720,301
MEDICO LIFE INSURANCE COMPANY	NE	135,876,336	117,453,443	18,422,893	196,630	421,342	18,602,249
MEGA LIFE AND HEALTH INSURANCE COMPANY	OK	1,112,324,672	750,132,259	362,192,413	279,838,330	60,636,048	1,232,120,621
MEMBERS LIFE INSURANCE COMPANY	WI	780,096,605	750,585,928	29,510,677	1,034,805	14,630	58,501,741
MERCYCARE INSURANCE COMPANY	WI	7,373,480	1,127,900	6,245,580	153,159	126,391	6,394,079
MERIT LIFE INSURANCE CO	IN	1,042,442,825	380,135,924	662,306,901	48,393,910	12,625,229	101,797,796
MERRILL LYNCH LIFE INSURANCE COMPANY	AR	14,297,372,147	13,879,272,479	418,099,668	193,731,054	55,348,069	760,759,930
METLIFE INSURANCE COMPANY OF CONNECTICUT	CT	66,375,626,759	62,285,937,825	4,089,688,934	749,309,477	67,026,419	2,691,402,558
METLIFE INVESTORS INSURANCE COMPANY	MO	11,341,828,955	11,057,867,450	283,961,505	115,907,870	90,832,857	1,190,584,115
METLIFE INVESTORS USA INSURANCE COMPANY	DE	24,029,259,139	23,454,210,358	575,048,781	-115,783,773	289,806,430	5,385,482,548
METLIFE LIFE & ANNUITY CO OF CONNECTICUT	CT	19,454,674,070	18,714,603,501	740,070,569	107,073,093	35,097,646	771,889,365

METROPOLITAN LIFE INSURANCE COMPANY	NY	280,557,488,204	271,359,949,377	9,197,538,827	1,027,210,726	1,582,306,933	25,627,339,018
METROPOLITAN TOWER LIFE INSURANCE CO	DE	7,261,999,014	6,219,166,236	1,042,832,778	2,786,763,367	13,968,688	57,450,983
MID CONTINENT PREFERRED LIFE INS CO	OK	9,254,924	5,779,913	3,475,011	-74,376	0	6,361,232
MID WEST NATIONAL LIFE INS CO OF TN	TX	409,610,244	267,299,088	142,311,156	71,046,510	21,761,069	431,675,256
MIDLAND NATIONAL LIFE INSURANCE COMPANY	IA	21,661,560,459	20,641,557,843	1,020,002,615	155,138,887	151,533,552	2,369,500,192
MIDWEST SECURITY LIFE INSURANCE COMPANY	WI	72,485,837	31,592,848	40,892,989	11,740,123	25,102,472	162,542,887
MIDWESTERN UNITED LIFE INSURANCE COMPANY	IN	251,988,728	157,284,653	94,704,075	5,016,197	147,807	4,587,016
MINNESOTA LIFE INSURANCE COMPANY	MN	22,151,123,999	20,440,240,211	1,710,883,788	167,975,914	335,556,996	3,747,475,715
MMA INSURANCE COMPANY	IN	20,579,732	7,837,747	12,741,985	-92,430	326,094	19,988,112
MML BAY STATE LIFE INSURANCE COMPANY	CT	4,549,928,237	4,338,348,552	211,579,685	37,442,393	2,838,286	65,980,021
MOLINA HEALTHCARE INSURANCE COMPANY	OH	9,344,007	709,476	8,634,531	101,132	19,784	0
MONARCH LIFE INSURANCE COMPANY	MA	968,404,458	957,132,744	11,271,714	-478,749	1,129,206	11,286,369
MONITOR LIFE INSURANCE COMPANY OF NY	NY	9,467,991	3,781,562	5,686,430	75,110	17,690	1,257,500
MONUMENTAL LIFE INSURANCE COMPANY	MD	19,898,104,945	19,022,125,261	875,979,684	154,815,095	131,889,431	1,215,394,680
MONY LIFE INSURANCE COMPANY	NY	10,270,270,039	9,200,722,642	1,069,547,397	293,479,882	29,544,022	489,187,231
MONY LIFE INSURANCE COMPANY OF AMERICA	AZ	6,004,780,385	5,723,528,695	281,251,690	27,655,895	23,728,331	257,822,693
MOTORISTS LIFE INSURANCE COMPANY	OH	322,527,469	272,583,932	49,943,538	732,475	165,467	40,575,730
MUNICH AMERICAN REASSURANCE COMPANY	GA	4,527,185,285	3,982,911,779	544,273,506	-60,082,838	0	960,160,650
MUTUAL OF AMERICA LIFE INSURANCE COMPANY	NY	12,437,899,386	11,625,961,132	811,938,254	16,821,204	37,991,133	1,282,615,238
MUTUAL OF DETROIT INSURANCE COMPANY	MI	77,520,433	60,256,405	17,264,028	-1,607,196	9,701	18,082,915
MUTUAL OF OMAHA INSURANCE COMPANY	NE	4,752,902,232	2,611,995,602	2,140,906,630	93,421,891	57,828,399	2,175,140,833
MUTUAL SERVICE LIFE INSURANCE COMPANY	MN	346,065,269	290,086,471	55,978,798	4,960,522	92,401	16,272,867
NATIONAL BENEFIT LIFE INSURANCE COMPANY	NY	834,142,451	504,623,753	329,518,698	36,333,216	1,676,791	293,385,870
NATIONAL FARMERS UNION LIFE INSURANCE CO	TX	281,097,566	240,520,679	40,576,887	5,500,969	478,102	7,813,402
NATIONAL GUARDIAN LIFE INSURANCE COMPANY	WI	1,393,703,565	1,236,299,010	157,404,554	17,239,126	7,519,666	138,112,947
NATIONAL HEALTH INSURANCE COMPANY	TX	34,908,997	26,885,889	8,023,108	3,247,430	949,366	56,113,714
NATIONAL LIFE INSURANCE COMPANY	VT	8,164,720,977	7,456,731,849	707,989,127	79,709,614	13,944,487	559,229,426
NATIONAL SECURITY LIFE & ANNUITY COMPANY	NY	61,244,477	41,231,061	20,013,416	-714,794	0	9,297,831
NATIONAL STATES INSURANCE COMPANY	MO	77,990,450	62,261,148	15,729,303	748,219	3,889,494	65,181,409
NATIONAL TEACHERS ASSOCIATES LIFE INS CO	TX	166,316,328	141,920,588	24,395,740	3,861,805	2,648,785	60,438,608
NATIONAL WESTERN LIFE INSURANCE COMPANY	CO	5,962,809,887	5,289,548,165	673,261,722	72,584,716	11,530,686	627,535,784
NATIONWIDE LIFE & ANNUITY COMPANY OF AM	DE	909,864,018	835,802,043	74,061,975	10,188,736	313,013	29,696,150
NATIONWIDE LIFE AND ANNUITY INSURANCE CO	OH	6,481,679,102	6,323,083,179	158,595,923	-45,628,034	14,526,810	108,333,511
NATIONWIDE LIFE INSURANCE COMPANY	OH	97,060,333,421	94,378,026,232	2,682,307,189	537,500,351	497,809,098	10,923,333,981
NATIONWIDE LIFE INSURANCE COMPANY OF AM	PA	6,648,451,780	5,994,170,689	654,281,091	95,288,022	11,461,525	275,376,044
NEW ENGLAND LIFE INSURANCE COMPANY	MA	12,015,453,145	11,580,640,674	434,812,471	109,416,093	73,416,349	1,709,262,165
NEW ERA LIFE INSURANCE CO OF THE MIDWEST	TX	32,246,650	24,606,759	7,639,891	673,681	4,302	40,037,907
NEW YORK LIFE INSURANCE & ANNUITY CORP	DE	66,967,144,959	64,643,277,207	2,323,867,752	251,606,151	203,726,605	7,279,317,744
NEW YORK LIFE INSURANCE COMPANY	NY	113,703,802,057	102,403,529,292	11,300,272,765	794,263,554	206,357,743	9,301,182,935

NIPPON LIFE INSURANCE COMPANY OF AMERICA	IA	168,670,554	51,959,989	116,710,565	5,264,865	32,469,643	213,101,334
NORTH AMERICAN INSURANCE COMPANY	WI	31,949,126	14,517,059	17,432,067	6,197,823	59,776	6,188,711
NORTH CAROLINA MUTUAL LIFE INSURANCE CO	NC	139,750,599	124,805,695	14,944,904	1,749,726	11,605,725	68,161,645
NORTHWESTERN LONG TERM CARE INSURANCE CO	WI	217,060,584	158,753,649	58,306,935	-8,841,607	9,423,593	94,113,952
NORTHWESTERN MUTUAL LIFE INSURANCE CO	WI	144,961,941,781	133,277,565,922	11,684,375,859	838,200,675	703,796,790	11,996,360,718
NUTMEG LIFE INSURANCE COMPANY	IA	9,849,228	17,541	9,831,687	238,727	0	0
NYLIFE INSURANCE COMPANY OF ARIZONA	AZ	155,488,504	124,192,368	31,296,136	-648,514	1,993,573	41,994,422
OCCIDENTAL LIFE INSURANCE COMPANY OF NC	TX	250,053,607	226,309,866	23,743,741	3,614,084	697,631	24,343,375
OHIO NATIONAL LIFE ASSURANCE CORPORATION	OH	2,475,117,413	2,305,702,597	169,414,816	-6,012,112	27,623,947	356,330,326
OHIO NATIONAL LIFE INSURANCE COMPANY THE	OH	11,246,637,680	10,455,333,732	791,303,948	76,111,362	75,862,123	1,876,994,303
OHIO STATE LIFE INSURANCE COMPANY THE	TX	9,492,975	2,611,827	6,881,148	445,364	723,977	0
OLD AMERICAN INSURANCE COMPANY	MO	243,671,534	219,941,878	23,729,658	6,765,508	3,855,892	63,085,718
OLD RELIANCE INSURANCE COMPANY	AZ	3,496,316	1,829,633	1,666,683	-440,543	13,655	1,136,857
OLD UNITED LIFE INSURANCE COMPANY	AZ	68,792,892	34,246,617	34,546,275	546,173	184,160	9,577,107
OM FINANCIAL LIFE INSURANCE COMPANY	MD	19,015,444,198	18,385,873,450	629,570,748	-160,329,047	138,143,661	2,373,124,720
ONENATION INSURANCE COMPANY	IN	91,463,860	879,682	90,584,177	4,691,496	1,222	117,472
OPTIMUM RE INSURANCE COMPANY	TX	58,079,217	35,247,621	22,831,596	1,249,401	0	22,361,034
OXFORD LIFE INSURANCE COMPANY	AZ	576,319,819	463,321,545	112,998,274	14,869,295	325,723	33,232,114
OZARK NATIONAL LIFE INSURANCE COMPANY	MO	554,237,896	475,141,417	79,096,479	20,597,339	4,799,834	93,133,026
PACIFIC LIFE & ANNUITY COMPANY	AZ	1,851,759,296	1,487,226,803	364,532,494	5,762,584	5,611,249	382,401,875
PACIFIC LIFE INSURANCE COMPANY	NE	86,141,888,885	82,923,958,898	3,217,929,988	362,100,485	640,458,755	10,304,214,427
PACIFICARE LIFE & HEALTH INSURANCE CO	IN	983,617,625	644,643,792	338,973,833	176,739,392	113,356,044	2,793,203,107
PACIFICARE LIFE ASSURANCE COMPANY	CO	245,620,465	124,106,467	121,513,998	55,616,543	0	783,815,183
PAN AMERICAN ASSURANCE COMPANY	LA	24,113,104	8,623,437	15,489,667	1,183,263	3,085,034	15,901
PAN AMERICAN LIFE INSURANCE COMPANY	LA	1,673,576,823	1,384,556,715	289,020,109	-7,301,081	2,218,840	156,357,217
PARK AVENUE LIFE INSURANCE COMPANY	DE	444,535,795	292,364,697	152,171,097	12,885,844	70,802	9,498,453
PARKER CENTENNIAL ASSURANCE COMPANY	WI	54,379,830	15,752,611	38,627,217	946,920	0	6,664,274
PAUL REVERE LIFE INSURANCE COMPANY THE	MA	5,286,377,997	4,251,768,900	1,034,609,097	95,874,127	22,003,415	604,569,282
PAUL REVERE VARIABLE ANNUITY INS CO THE	MA	145,719,933	36,239,965	109,479,968	8,360,280	40,246	0
PENINSULAR LIFE INSURANCE COMPANY	FL	6,004,042	117,142	5,886,900	33,764	0	0
PENN INSURANCE & ANNUITY COMPANY THE	DE	1,142,981,987	1,036,530,810	106,451,177	18,849,627	806,438	29,590,194
PENN MUTUAL LIFE INSURANCE COMPANY THE	PA	9,972,863,314	8,677,221,652	1,295,641,662	56,694,478	32,916,916	985,076,916
PENN TREATY NETWORK AMERICA INS CO	PA	1,036,638,241	1,001,343,179	35,295,062	466,572	16,789,459	28,533,918
PENNSYLVANIA LIFE INSURANCE COMPANY	PA	964,047,044	851,637,295	112,409,749	22,645,788	37,060,930	359,436,372
PEOPLES BENEFIT LIFE INSURANCE COMPANY	IA	15,496,598,790	14,663,394,987	833,203,803	128,304,356	42,647,463	944,777,852
PERICO LIFE INSURANCE COMPANY	DE	45,424,885	17,880,768	27,544,117	2,950,290	1,626,582	31,943,811
PHARMACISTS LIFE INSURANCE COMPANY THE	IA	35,549,219	28,554,695	6,994,524	-393,352	194,940	2,281,791
PHILADELPHIA AMERICAN LIFE INSURANCE CO	TX	159,970,421	143,506,998	16,463,423	3,020,908	2,273,040	63,053,914
PHILADELPHIA UNITED LIFE INSURANCE CO	PA	43,118,503	34,584,249	8,534,254	279,846	3,692	8,985,702

PHL VARIABLE INSURANCE COMPANY	CT	5,133,820,079	4,913,477,854	220,342,225	-33,993,845	25,601,766	723,176,892
PHOENIX LIFE & ANNUITY COMPANY	CT	60,119,378	42,521,405	17,597,973	3,102,406	1,655,727	5,679,298
PHOENIX LIFE INSURANCE COMPANY	NY	16,753,006,363	15,820,557,219	932,449,144	162,011,774	34,525,890	891,828,801
PHYSICIANS LIFE INSURANCE COMPANY	NE	1,333,763,356	1,252,815,634	80,947,722	1,150,009	16,323,661	239,333,631
PHYSICIANS MUTUAL INSURANCE COMPANY	NE	1,301,478,635	549,525,322	751,953,313	47,317,503	15,463,989	439,018,772
PIONEER AMERICAN INSURANCE COMPANY	TX	43,816,335	33,316,843	10,499,492	283,414	87,086	5,056,611
PIONEER MUTUAL LIFE INSURANCE COMPANY	ND	467,337,354	434,722,873	32,614,481	596,950	715,453	33,674,363
PIONEER SECURITY LIFE INSURANCE COMPANY	TX	78,905,527	19,159,534	59,745,993	8,342,072	133,490	5,981,660
PRESIDENTIAL LIFE INSURANCE COMPANY	NY	4,277,307,476	3,947,203,464	330,104,012	74,975,821	2,449,630	171,528,045
PRIMERICA LIFE INSURANCE COMPANY	MA	5,549,726,496	3,884,658,212	1,665,068,284	302,868,077	65,742,555	1,183,845,901
PRINCIPAL HEALTH INSURANCE COMPANY	IA	11,313,276	176,842	11,136,434	286,778	0	660
PRINCIPAL LIFE INSURANCE COMPANY	IA	125,532,324,846	121,933,701,318	3,598,623,528	684,902,162	394,779,335	6,804,699,294
PROFESSIONAL INSURANCE COMPANY	TX	76,631,857	57,439,924	19,191,934	-2,620,257	607,017	55,224,030
PROTECTIVE LIFE & ANNUITY INSURANCE CO	AL	579,774,757	536,681,437	43,093,320	12,845,051	3,573	25,840,516
PROTECTIVE LIFE INSURANCE COMPANY	TN	19,047,009,656	17,658,584,480	1,388,425,175	451,476,433	64,722,287	1,302,989,733
PROVIDENT AMERICAN LIFE & HEALTH INS CO	OH	8,990,896	2,439,730	6,551,166	-1,004,946	297,359	9,860,472
PROVIDENT LIFE & ACCIDENT INSURANCE CO	TN	7,872,145,652	6,750,381,249	1,121,764,403	70,920,202	40,382,971	1,059,494,497
PROVIDENT LIFE & CASUALTY INSURANCE CO	TN	665,245,383	564,781,009	100,464,374	10,270,582	-43,199	75,643,884
PRUCO LIFE INSURANCE COMPANY	AZ	25,360,117,797	24,339,815,486	1,020,302,311	499,153,159	209,255,426	2,503,552,264
PRUDENTIAL INSURANCE COMPANY OF AMERICA	NJ	245,816,674,570	239,844,165,485	5,972,509,085	443,913,154	606,071,353	24,068,831,183
PRUDENTIAL RETIREMENT INS & ANNUITY CO	CT	59,441,285,976	58,399,815,470	1,041,470,506	224,930,901	108,591	18,253,136
PYRAMID LIFE INSURANCE COMPANY THE	KS	162,080,531	133,027,832	29,052,699	-1,629,337	4,324,745	144,531,813
RELIABLE LIFE INSURANCE COMPANY THE	MO	713,744,292	657,813,217	55,931,075	13,255,293	986,563	115,052,726
RELIAANCE LIFE INSURANCE COMPANY	DE	8,847,100	37,231	8,809,869	314,407	447	0
RELIASTAR LIFE INSURANCE COMPANY	MN	22,050,607,611	19,727,148,282	2,323,459,329	129,500,192	99,853,888	3,038,520,435
RELIASTAR LIFE INSURANCE COMPANY OF NY	NY	2,999,326,251	2,721,114,704	278,211,547	17,879,768	3,561,797	423,673,684
RENAISSANCE LIFE & HEALTH INS OF AM	DE	14,042,803	3,803,769	10,239,034	-558,760	34,473	5,738,857
RENAISSANCE LIFE & HEALTH INSURANCE CO	IN	6,436,600	347,915	6,088,685	-73,372	20,851	3,615,809
RESERVE NATIONAL INSURANCE COMPANY	OK	104,917,859	60,596,582	44,321,277	18,039,659	9,089,108	127,259,925
REVIOS REINSURANCE U S INC	CA	361,700,201	309,080,703	52,619,498	-7,067,004	0	28,434,746
RGA REINSURANCE COMPANY	MO	11,061,594,533	10,010,748,526	1,050,846,007	-61,466,258	0	3,848,412,866
RIVERSOURCE LIFE INSURANCE COMPANY	MN	74,682,920,418	71,424,862,770	3,258,057,648	513,766,012	358,326,537	11,230,032,176
ROONEY LIFE INSURANCE COMPANY	CA	11,429,481	619,960	10,809,521	310,770	0	0
S USA LIFE INSURANCE COMPANY INC	AZ	17,399,297	3,623,317	13,775,980	-4,626,473	136,803	943,292
SAFEHEALTH LIFE INSURANCE COMPANY	CA	26,394,060	11,006,262	15,387,798	4,638,731	261,935	74,766,018
SAGICOR LIFE INSURANCE COMPANY	TX	480,592,214	445,534,902	35,057,312	-1,207,549	119,342	15,224,091
SBLI USA MUTUAL LIFE INS CO INC	NY	1,525,082,377	1,401,344,265	123,738,113	11,463,016	128,403	99,320,224
SCOR LIFE INSURANCE COMPANY	TX	52,264,131	15,735,485	36,528,646	5,163,347	63,138	1,150,257
SCOR LIFE US RE INSURANCE COMPANY	TX	1,958,736,415	1,832,405,138	126,331,276	-4,612,651	0	-17,841,584

SCOTTISH RE LIFE CORPORATION	DE	667,980,846	586,686,511	81,294,335	-3,741,276	0	109,355,892
SCOTTISH RE U S INC	DE	3,090,603,561	2,783,904,211	306,699,350	-208,032,470	0	74,764,095
SEARS LIFE INSURANCE COMPANY	TX	75,742,846	21,591,969	54,150,877	-5,990,035	4,285,436	23,256,706
SECURIAN LIFE INSURANCE COMPANY	MN	122,363,603	5,928,849	116,434,754	3,044,172	73,994	21,648,731
SECURITY BENEFIT LIFE INSURANCE COMPANY	KS	12,169,856,810	11,595,137,844	574,718,966	38,889,626	59,525,079	1,531,229,737
SECURITY FINANCIAL LIFE INSURANCE CO	NE	831,397,404	739,782,555	91,614,849	6,677,054	1,349,173	75,451,247
SECURITY LIFE INSURANCE COMPANY OF AM	MN	79,092,842	64,235,225	14,857,618	4,228,429	1,597,417	111,065,815
SECURITY LIFE OF DENVER INSURANCE CO	CO	23,761,828,797	22,166,484,495	1,595,344,302	135,443,148	43,507,294	658,071,920
SECURITY MUTUAL LIFE INSURANCE CO OF NY	NY	2,041,281,483	1,934,453,086	106,828,397	7,029,096	2,910,801	226,396,259
SECURITY NATIONAL LIFE INSURANCE COMPANY	UT	292,732,489	276,813,554	15,918,935	353,388	111,301	35,562,512
SENTRY LIFE INSURANCE COMPANY	WI	3,096,614,850	2,846,793,768	249,821,086	24,258,385	23,501,358	317,445,538
SERVUS LIFE INSURANCE COMPANY	CT	58,955,541	3,762,508	55,193,033	-1,017,028	2,220	38,658
SETTLERS LIFE INSURANCE COMPANY	WI	373,479,054	326,481,484	46,997,572	5,354,346	618,508	34,979,730
SHELTER LIFE INSURANCE COMPANY	MO	898,252,907	736,176,121	162,076,785	12,118,454	2,983,926	110,001,867
SHENANDOAH LIFE INSURANCE COMPANY	VA	1,583,908,602	1,463,048,012	120,860,590	5,042,447	4,964,075	233,406,081
SIERRA HEALTH & LIFE INS CO INC	CA	152,841,259	89,088,814	63,752,445	24,250,129	0	324,941,576
SOUTHERN SECURITY LIFE INSURANCE COMPANY	FL	4,365,867	504,504	3,861,363	212,613	35,172	0
STANDARD INSURANCE COMPANY	OR	12,148,124,273	11,211,376,810	936,747,463	167,044,414	71,267,818	3,275,060,137
STANDARD LIFE & ACCIDENT INSURANCE CO	OK	528,742,530	317,174,457	211,568,073	21,132,188	7,067,949	172,715,896
STANDARD LIFE INSURANCE COMPANY OF IN	IN	1,643,066,036	1,550,600,327	92,465,709	8,760,325	1,488,054	65,529,927
STANDARD SECURITY LIFE INSURANCE CO NY	NY	344,282,872	236,364,785	107,918,087	11,415,995	18,199,083	174,716,432
STARMOUNT LIFE INSURANCE COMPANY	LA	20,571,216	10,751,821	9,819,395	2,099,185	0	33,415,965
STATE LIFE INSURANCE COMPANY THE	IN	2,386,102,556	2,254,451,822	131,650,734	25,607,265	3,473,382	207,821,929
STATE MUTUAL INSURANCE COMPANY	GA	370,548,472	341,473,073	29,075,399	2,156,746	3,370,384	26,879,175
STERLING INVESTORS LIFE INSURANCE CO	GA	25,525,744	18,936,420	6,589,323	349,131	439,579	-1,588,551
STONEBRIDGE LIFE INSURANCE COMPANY	VT	1,885,014,104	1,759,024,460	125,989,644	126,355,775	22,292,523	529,474,809
SUN LIFE ASSURANCE COMPANY OF CANADA US	DE	42,552,001,902	41,125,527,907	1,426,473,995	171,853,887	149,932,284	3,837,936,808
SUNAMERICA LIFE INSURANCE COMPANY	AZ	46,889,646,418	42,427,077,950	4,462,568,468	538,746,253	399,009	4,982,004
SUNSET LIFE INSURANCE COMPANY OF AMERICA	MO	456,697,001	418,938,826	37,758,177	9,177,075	140,531	16,981,228
SURETY LIFE INSURANCE COMPANY	NE	13,326,012	1,088,102	12,237,910	453,069	3,165,599	19,700
SWISS RE LIFE & HEALTH AMERICA INC	CT	11,973,008,192	9,832,945,746	2,140,062,446	233,300,219	0	2,317,763,933
SYMETRA LIFE INSURANCE COMPANY	WA	18,364,578,031	17,098,356,071	1,266,221,960	145,020,195	44,639,043	1,065,611,002
SYMETRA NATIONAL LIFE INSURANCE COMPANY	WA	16,175,307	5,952,739	10,222,568	1,107,097	17,581	397,977
TEACHERS INSURANCE & ANNUITY ASSN OF AM	NY	183,697,731,614	168,415,566,624	15,282,164,990	2,333,792,388	433,231,018	10,294,240,463
TEMPLETON FUNDS ANNUITY COMPANY	FL	21,544,764	10,264,146	11,280,617	699,371	0	0
TEXAS LIFE INSURANCE COMPANY	TX	1,910,465,484	1,870,769,400	39,696,084	6,438,835	1,824,445	100,066,647
THRIVENT LIFE INSURANCE COMPANY	MN	3,731,230,823	3,563,693,972	167,536,851	34,035,665	5,160,062	120,122,260
TIAA-CREF LIFE INSURANCE COMPANY	NY	3,208,373,412	2,867,820,497	340,552,915	17,278,825	6,157,310	136,003,459
TIME INSURANCE COMPANY	WI	820,779,019	582,215,630	238,563,390	99,886,953	108,391,688	1,314,388,700

TOWN & COUNTRY LIFE INSURANCE COMPANY	UT	5,252,550	2,393,237	2,859,313	40,357	1,950	219,457
TRANS WORLD ASSURANCE COMPANY	CA	323,901,093	257,307,918	66,593,175	904,196	393,955	16,255,457
TRANSAMERICA FINANCIAL LIFE INSURANCE CO	NY	16,802,679,275	15,914,602,280	888,076,995	93,266,616	25,671,618	2,586,551,158
TRANSAMERICA LIFE INSURANCE COMPANY	IA	73,929,534,848	71,886,756,678	2,042,778,170	332,398,379	224,449,698	4,898,100,892
TRANSAMERICA OCCIDENTAL LIFE INS CO	IA	30,344,061,307	27,451,913,244	2,892,148,063	-461,337,136	301,357,127	1,963,450,184
U S FINANCIAL LIFE INSURANCE COMPANY	OH	503,890,389	464,088,722	39,801,668	-48,332,279	12,432,057	84,863,515
UBS LIFE INSURANCE COMPANY USA	CA	47,180,746	12,039,005	35,141,741	3,885,598	0	1,184,762
ULLICO LIFE INSURANCE COMPANY	TX	12,957,847	3,036,683	9,921,164	640,261	330,526	1,308,315
UNICARE LIFE & HEALTH INSURANCE COMPANY	IN	1,491,396,476	1,213,294,784	278,101,692	116,215,314	107,296,577	2,328,654,108
UNIFIED LIFE INSURANCE COMPANY	TX	75,284,816	63,689,905	11,594,911	2,488,123	1,101,513	11,954,525
UNIMERICA INSURANCE COMPANY	WI	94,297,787	56,581,374	37,716,413	8,428,210	1,262,092	83,830,682
UNION BANKERS INSURANCE COMPANY	TX	99,578,413	86,507,136	13,071,279	3,292,354	2,078,771	22,160,341
UNION CENTRAL LIFE INSURANCE COMPANY THE	OH	7,093,697,509	6,766,614,335	327,083,174	-9,074,948	24,516,581	914,256,680
UNION LABOR LIFE INSURANCE COMPANY THE	MD	3,496,021,007	3,356,664,699	139,356,308	-353,970	3,809,857	221,689,022
UNION SECURITY INSURANCE COMPANY	IA	7,494,681,143	6,979,575,808	515,105,335	212,898,209	78,141,933	957,952,764
UNITED AMERICAN INSURANCE COMPANY	DE	1,192,630,072	1,014,458,383	178,171,689	64,568,222	30,646,419	949,997,809
UNITED BENEFIT LIFE INSURANCE COMPANY	OH	3,177,016	116,328	3,060,688	-7,390	0	0
UNITED CONCORDIA LIFE & HEALTH INS CO	PA	194,468,457	66,244,377	128,224,080	32,232,838	3,563,943	447,140,085
UNITED FAMILY LIFE INSURANCE COMPANY	GA	84,423,450	58,882,372	25,541,078	4,940,668	52,875	3,110,191
UNITED FARM FAMILY LIFE INSURANCE CO	IN	1,638,269,160	1,449,141,021	189,128,139	17,878,321	0	113,885,177
UNITED FIDELITY LIFE INSURANCE COMPANY	TX	611,953,803	399,413,952	212,539,851	4,740,523	410,610	29,280,319
UNITED HEALTHCARE INSURANCE COMPANY	CT	10,260,186,346	7,795,920,740	2,464,265,606	2,195,076,258	705,785,655	25,509,318,707
UNITED HERITAGE LIFE INSURANCE COMPANY	ID	409,752,275	368,524,214	41,228,061	2,000,281	24,850	52,232,433
UNITED HOME LIFE INSURANCE COMPANY	IN	48,849,582	38,884,560	9,965,022	-1,212,306	777,101	10,494,820
UNITED INVESTORS LIFE INSURANCE COMPANY	MO	3,046,829,441	2,660,095,592	386,733,849	65,830,803	5,989,333	203,854,712
UNITED LIFE INSURANCE COMPANY	IA	1,393,178,624	1,241,502,205	151,676,418	18,005,878	11,935,368	180,058,460
UNITED OF OMAHA LIFE INSURANCE COMPANY	NE	12,866,252,859	11,646,350,802	1,219,902,057	11,264,583	79,703,600	1,260,268,376
UNITED SECURITY ASSURANCE COMPANY OF PA	PA	37,337,579	19,321,342	18,016,237	1,850,488	133,929	11,018,715
UNITED STATES LIFE INSURANCE CO OF NY	NY	4,251,949,618	3,861,887,560	390,062,058	47,226,409	31,633,582	287,379,814
UNITED TEACHER ASSOCIATES INSURANCE CO	TX	488,096,307	417,912,246	70,184,061	6,388,464	5,950,763	231,057,061
UNITED WORLD LIFE INSURANCE COMPANY	NE	79,650,354	59,660,998	19,989,356	2,420,987	3,375,695	2,765,567
UNITY FINANCIAL LIFE INSURANCE COMPANY	PA	45,709,487	39,671,294	6,038,193	290,414	525,837	18,161,777
UNITY MUTUAL LIFE INSURANCE COMPANY	NY	333,443,629	316,392,696	17,050,933	-199,502	37,453	24,820,372
UNIVERSAL GUARANTY LIFE INSURANCE CO	OH	262,745,027	231,535,093	31,209,934	5,162,322	2,505,595	11,753,062
UNIVERSAL UNDERWRITERS LIFE INSURANCE CO	KS	387,156,602	344,726,123	42,430,479	765,848	1,286,962	29,733,677
UNUM LIFE INSURANCE COMPANY OF AMERICA	ME	16,025,916,619	14,445,772,556	1,580,144,063	-14,856,110	230,217,335	3,272,092,274
US HEALTH & LIFE INSURANCE COMPANY	MI	32,965,553	24,200,614	8,764,940	-50,017	28,371	32,212,228
USA LIFE ONE INSURANCE COMPANY OF IN	IN	37,963,833	21,493,390	16,470,442	726,057	93,984	1,357,495
USAA LIFE INSURANCE COMPANY	TX	10,177,338,295	9,252,025,699	925,312,596	117,835,125	24,548,494	962,345,657

USABLE LIFE	AR	204,996,793	107,271,972	97,724,821	16,890,119	0	155,737,770
VALLEY FORGE LIFE INSURANCE COMPANY	IN	4,464,294,037	4,003,091,444	461,202,593	161,071,873	37,782,870	283,061,757
VANTISLIFE INSURANCE COMPANY	CT	684,449,028	617,580,814	66,868,214	2,194,563	10,559	27,193,622
VARIABLE ANNUITY LIFE INSURANCE COMPANY	TX	61,980,055,161	58,851,281,983	3,128,773,178	616,910,145	265,829,749	5,579,965,226
VISTA LIFE INSURANCE COMPANY	MI	22,586,104	2,937,870	19,648,234	824,357	0	-2,821
WELLCARE HEALTH INSURANCE OF ARIZONA INC	AZ	7,891,315	231,710	7,659,605	31,078	0	-100,000
WELLCHOICE INSURANCE OF NEW JERSEY INC	NJ	18,610,922	2,040,005	16,570,917	263,814	0	4,823,929
WELLMARK COMMUNITY INSURANCE INC	IA	21,167,595	4,324,278	16,843,317	696,381	0	357
WEST COAST LIFE INSURANCE COMPANY	NE	3,004,311,465	2,666,318,009	337,993,455	12,956,336	28,102,608	200,653,548
WESTERN & SOUTHERN LIFE INSURANCE CO	OH	9,097,602,226	5,582,590,221	3,515,012,006	154,048,558	23,784,440	382,344,711
WESTERN RESERVE LIFE ASSURANCE CO OF OH	OH	11,528,514,436	11,061,416,832	467,097,604	111,988,888	50,164,140	1,166,178,428
WESTERN SOUTHERN LIFE ASSURANCE COMPANY	OH	8,732,436,173	8,101,016,504	631,419,669	91,161,253	70,217,560	830,248,391
WESTWARD LIFE INSURANCE COMPANY	AZ	24,225,315	4,997,889	19,227,426	2,307,994	681,236	1,137,912
WILTON REASSURANCE COMPANY	MN	333,669,817	131,292,958	202,376,859	-123,529,182	0	69,544,393
WILTON REASSURANCE LIFE COMPANY OF NY	NY	1,208,438,021	1,124,405,757	84,032,285	14,788,125	442,058	50,589,787
WORLD CORP INSURANCE COMPANY	NE	23,694,539	1,355,432	22,339,107	857,285	0	2,066,523
WORLD INSURANCE COMPANY	NE	228,911,193	120,568,744	108,342,449	9,567,475	4,366,804	173,300,287
ZALE LIFE INSURANCE COMPANY	AZ	<u>12,345,273</u>	<u>2,756,582</u>	<u>9,588,691</u>	<u>599,172</u>	<u>31,111</u>	<u>1,718,815</u>
Totals		4,331,424,944,482	4,069,918,524,336	261,506,420,172	37,777,134,583	22,497,077,688	514,308,484,028

* Company withdrew from Illinois in January 2007

Alien Legal Reserve Life Insurance Companies

<u>Company Name</u>	<u>Country</u>	<u>Assets</u>	<u>Liabilities</u>	<u>Policyholders Surplus</u>	<u>Net Income</u>	<u>Direct Illinois Premium</u>	<u>Nationwide Premiums</u>
CANADA LIFE ASSURANCE COMPANY THE	Canada	1,672,487,593	1,532,646,738	139,840,855	10,435,070	7,336,134	90,757,045
CROWN LIFE INSURANCE COMPANY	Canada	375,017,886	325,122,571	49,895,315	5,818,121	1,467,289	11,131,941
GREAT WEST LIFE ASSURANCE COMPANY THE	Canada	145,948,718	110,965,760	34,982,958	4,377,410	2,587,343	5,951,761
INDUSTRIAL ALLIANCE PACIFIC LIFE INS CO	Canada	343,701,710	320,155,035	23,546,681	-552,666	35,524	16,703,606
REVIOS REINSURANCE CANADA LTD	Canada	37,878,650	17,878,650	20,000,000	-4,990,790	0	402,260
SUN LIFE ASSURANCE COMPANY OF CANADA	Canada	<u>13,566,226,303</u>	<u>13,105,372,423</u>	<u>460,853,880</u>	<u>52,721,307</u>	<u>121,098,115</u>	<u>2,222,616,595</u>
Totals		16,141,260,860	15,412,141,177	729,119,689	67,808,452	132,524,405	2,347,563,208

Domestic Fraternal Benefit Societies

<u>Company Name</u>	<u>State</u>	<u>Assets</u>	<u>Liabilities</u>	<u>Policyholders Surplus</u>	<u>Net Income</u>	<u>Direct Illinois Premium</u>	<u>Nationwide Premiums</u>
CATHOLIC FRATERNAL LIFE	IL	55,645,987	55,181,556	464,431	-293,042	3,916,795	4,229,426
CATHOLIC ORDER OF FORESTERS	IL	573,665,629	534,328,498	39,337,133	908,139	4,459,489	64,552,057
CSA FRATERNAL LIFE	IL	114,830,580	111,586,119	3,244,461	-181,906	2,266,774	3,764,967
FIREMENS MUTUAL AID & BENEFIT ASSN THE	IL	17,051,913	7,254,214	9,797,699	93,024	315,496	315,735
HOLY FAMILY SOCIETY OF THE U S A	IL	30,033,165	18,679,815	11,353,351	90,696	372,542	4,081,843
INDEPENDENT ORDER OF VIKINGS	IL	2,676,528	1,319,040	1,357,488	62,245	44,464	146,804
KNIGHTS OF PYTHIAS OF NA SA E A A & A *	IL						
KSKJ LIFE, AMERICAN SLOVENIAN CATH UNION	IL	105,347,676	99,823,322	5,524,354	-656,655	4,858,678	12,545,493
MODERN WOODMEN OF AMERICA	IL	7,928,882,269	6,865,536,907	1,063,345,361	99,189,486	39,702,337	614,855,159
NATIONAL CATHOLIC SOCIETY OF FORESTERS	IL	127,535,572	115,811,977	11,723,595	738,673	924,962	5,644,254
ORDER SONS OF ITALY IN AMERICA	IL	438,509	256,221	182,288	4,678	24,638	24,638
POLISH NATIONAL ALLIANCE OF THE US OF NA	IL	422,140,512	388,039,696	34,100,819	487,342	8,115,341	16,365,691
POLISH ROMAN CATHOLIC UNION OF AMERICA	IL	152,388,140	138,136,416	14,251,724	49,770	4,420,885	12,600,215
POLISH WOMENS ALLIANCE OF AMERICA	IL	53,100,274	50,513,017	2,587,257	-31,746	1,192,757	3,825,297
ROYAL NEIGHBORS OF AMERICA	IL	647,990,165	436,842,360	211,147,805	23,774,308	10,488,128	28,857,152
WESTERN CATHOLIC UNION	IL	176,629,036	173,534,033	3,095,003	657,513	26,714,490	60,400,693
Totals		10,408,355,955	8,996,843,191	1,411,512,769	124,892,525	107,817,776	832,209,424

* Current figures not available

Foreign Fraternal Benefit Societies

<u>Company Name</u>	<u>State</u>	<u>Assets</u>	<u>Liabilities</u>	<u>Policyholders Surplus</u>	<u>Net Income</u>	<u>Direct Illinois Premium</u>	<u>Nationwide Premiums</u>
ALLIANCE OF TRANSYLVANIAN SAXONS	OH	62,687,320	57,830,437	4,856,883	637,908	39,432	1,213,017
AMERICAN FRATERNAL UNION	MN	23,320,344	22,256,305	1,064,039	158,738	172,401	1,559,601
ASSURED LIFE ASSOCIATION	CO	57,612,251	50,547,000	7,065,251	192,235	38,920	5,609,366
BAPTIST LIFE ASSOCIATION	NY	23,829,589	23,020,084	809,505	110,856	6,448	2,037,550
CATHOLIC AID ASSOCIATION THE	MN	538,882,054	510,445,316	28,436,738	3,838,641	0	29,411,176
CATHOLIC FAMILY LIFE INSURANCE	WI	284,363,447	272,904,075	11,459,372	1,016,989	142,273	20,736,202
CATHOLIC KNIGHTS	WI	800,540,684	750,267,754	50,272,930	-4,006,822	1,666,247	41,296,996
CROATIAN FRATERNAL UNION OF AMERICA	PA	299,049,999	282,577,068	16,472,931	3,699,014	1,414,138	26,160,490
CZECH CATHOLIC UNION	OH	11,074,494	7,928,372	3,146,122	-8,342	33,630	278,330
DEGREE OF HONOR PROTECTIVE ASSOCIATION	MN	171,506,607	166,148,951	5,357,656	132,889	250,554	16,375,683
EQUITABLE RESERVE ASSOCIATION	WI	119,277,466	110,038,535	9,238,931	-748,854	287,685	6,304,434
FIRST CATHOLIC SLOVAK LADIES ASSN U S A	OH	514,143,518	423,478,748	90,664,769	3,674,204	2,776,052	22,805,562

FIRST CATHOLIC SLOVAK UNION USA & CANADA	OH	197,310,824	185,755,230	11,555,594	1,539,009	511,778	4,725,387
GLENER LIFE INSURANCE SOCIETY	MI	1,223,927,165	1,133,755,728	90,171,437	-3,258,934	10,373,077	116,236,148
GREATER BENEFICIAL UNION OF PITTSBURGH	PA	420,456,574	393,509,420	26,947,154	4,461,455	2,592,885	50,186,299
GREEK CATHOLIC UNION OF THE U S A	PA	574,567,465	545,509,232	29,058,233	3,452,763	350,935	90,435,524
HUNGARIAN REFORMED FEDERATION OF AMERICA	DC	22,141,973	16,508,487	5,633,486	-478,719	8,052	408,515
ISDA FRATERNAL ASSOCIATION	PA	39,551,448	35,057,531	4,493,917	260,912	36,999	1,821,365
KNIGHTS OF COLUMBUS	CT	12,986,336,963	11,303,519,233	1,682,817,730	97,177,682	21,954,969	894,665,696
LADIES PENNSYLVANIA SLOVAK CATHOLIC UN	PA	16,287,642	10,573,629	5,714,013	-297,658	7,869	280,007
LITHUANIAN ALLIANCE OF AMERICA	PA	2,514,190	1,585,033	929,157	-138,052	2,389	13,553
LOYAL CHRISTIAN BENEFIT ASSOCIATION	PA	148,784,521	143,180,685	5,603,836	-266,924	377,302	17,337,697
MENNONITE MUTUAL AID ASSOCIATION	IN	330,239,627	244,554,465	85,685,162	7,412,574	4,405,105	65,015,353
MUTUAL BENEFICIAL ASSOCIATION INC THE	DE	40,056,666	39,258,901	797,765	22,290	1,017,271	4,841,136
NATIONAL MUTUAL BENEFIT THE	WI	240,872,739	212,841,337	28,031,402	1,943,890	1,089,703	15,643,994
NATIONAL SLOVAK SOCIETY OF THE USA	PA	216,562,122	210,606,573	5,955,549	268,008	4,510	17,942,793
ORDER OF UNITED COMMERCIAL TRAVELERS AM	OH	15,069,883	12,478,533	2,591,350	18,055	2,799,366	3,356,587
POLISH FALCONS OF AMERICA	PA	49,076,625	46,308,286	2,768,339	-49,116	59,787	2,445,339
POLISH NATIONAL UNION OF AMERICA	PA	25,638,530	24,194,165	1,444,365	-534,885	23,900	767,485
POLISH UNION OF AMERICA	NY	15,547,834	15,413,988	133,846	-83,939	67	233,761
POLISH UNION OF THE UNITED STATES OF NA	PA	8,721,365	6,477,729	2,243,636	-227,033	18,394	157,311
ROYAL ARCANUM	MA	66,665,460	52,166,873	14,498,587	-331,083	40,562	2,912,314
SERB NATIONAL FEDERATION	PA	28,477,195	27,631,666	845,529	264,505	96,928	720,490
SLOVAK CATHOLIC SOKOL	NJ	53,594,427	41,237,615	12,356,812	-566,918	9,553	807,652
SLOVAK GYMNAS TIC UNION SOKOL OF THE USA	NJ	10,603,398	5,110,588	5,492,810	266,016	109,042	259,222
SLOVENE NATIONAL BENEFIT SOCIETY	PA	152,798,425	143,420,586	9,377,839	-68,489	100,322	6,374,370
SONS OF NORWAY	MN	245,721,659	235,671,035	10,050,624	778,187	1,287,880	18,319,162
THRIVENT FINANCIAL FOR LUTHERANS	WI	52,538,896,550	48,422,047,119	4,116,849,431	523,803,671	195,862,431	3,332,504,457
TRAVELERS PROTECTIVE ASSOCIATION OF AM	MO	11,212,832	1,650,883	9,561,949	229,635	30,250	1,503,071
UKRAINIAN FRATERNAL ASSOCIATION	PA	9,129,438	8,768,598	360,840	-179,940	6,800	217,102
UKRAINIAN NATIONAL ASSOCIATION INC	NJ	62,172,683	59,321,051	2,851,633	-1,902,719	50,200	2,382,325
UNITED LUTHERAN SOCIETY	PA	21,897,510	18,788,125	3,109,385	107,120	16,494	659,700
W S A FRATERNAL LIFE	CO	41,473,551	31,175,580	10,297,971	1,478,084	1,255	1,118,936
WESTERN FRATERNAL LIFE ASSOCIATION	IA	205,842,101	189,069,940	16,772,161	1,563,179	560,207	13,301,486
WILLIAM PENN ASSOCIATION	PA	192,030,743	165,701,191	26,329,552	873,883	293,445	9,930,023
WOMANS LIFE INSURANCE SOCIETY	MI	183,100,768	151,529,400	31,571,368	760,648	1,234,424	9,476,455
WOODMEN OF THE WORLD LIFE INSURANCE SOC	NE	7,465,154,497	6,589,628,046	875,526,451	76,816,425	4,669,817	537,851,726
WORKMENS BENEFIT FUND OF THE U S A	NY	38,137,781	36,587,505	1,550,276	-79,364	89,334	1,480,170
Totals		80,806,860,947	73,438,036,631	7,368,824,316	723,731,674	256,921,082	5,400,121,018

Alien Fraternal Benefit Societies

<u>Company Name</u>	<u>State</u>	<u>Assets</u>	<u>Liabilities</u>	<u>Policyholders Surplus</u>	<u>Net Income</u>	<u>Direct Illinois Premium</u>	<u>Nationwide Premiums</u>
INDEPENDENT ORDER OF FORESTERS	NY	<u>2,826,257,659</u>	<u>2,476,523,370</u>	<u>349,734,289</u>	<u>-88,888,254</u>	<u>22,193,597</u>	<u>225,141,555</u>
Totals		2,826,257,659	2,476,523,370	349,734,289	-88,888,254	22,193,597	225,141,555

Assessment Companies

<u>Company Name</u>	<u>State</u>	<u>Assets</u>	<u>Liabilities</u>	<u>Policyholders Surplus</u>	<u>Net Income</u>	<u>Direct Illinois Premium</u>	<u>Nationwide Premiums</u>
AMERICAN LIFE INSURANCE COMPANY	IL	3,779,275	1,296,803	2,482,472	-55,144	587,887	587,460
INTERSTATE BANKERS LIFE INSURANCE CO	IL	<u>706,704</u>	<u>22,460</u>	<u>684,244</u>	<u>-19,654</u>	<u>0</u>	<u>0</u>
Totals		4,485,979	1,319,263	3,166,716	-74,798	587,887	587,460

Burial Societies

<u>Company Name</u>	<u>State</u>	<u>Assets</u>	<u>Liabilities</u>	<u>Policyholders Surplus</u>	<u>Net Income</u>	<u>Direct Illinois Premium</u>	<u>Nationwide Premiums</u>
SLOVENIAN WOMENS UNION OF AMERICA	IL	745,174	253,999	491,175	2,530	71,755	71,755
STEPHENSON COUNTY BURIAL ASSOCIATION	IL	<u>1,256</u>	<u>2</u>	<u>1,254</u>	<u>-230</u>	<u>15</u>	<u>15</u>
Totals		746,430	254,001	492,429	2,300	71,770	71,770

Domestic Health Maintenance Organizations

<u>Company Name</u>	<u>State</u>	<u>Assets</u>	<u>Liabilities</u>	<u>Policyholders Surplus</u>	<u>Net Income</u>	<u>Direct Illinois Premium</u>	<u>Nationwide Premiums</u>
AETNA HEALTH OF ILLINOIS INC	IL	63,860,440	41,910,281	21,950,159	7,099,008	185,282,181	195,623,069
AMERIGROUP ILLINOIS INC	IL	13,690,220	8,201,303	5,488,917	-6,478,562	22,913,019	22,798,793
AVETA HEALTH ILLINOIS INC	IL	2,353,732	321,305	2,032,426	16,169	652,797	652,797
BCI HMO INC	IL	7,181,066	225,209	6,955,857	140,857	237,716	42,858
GREAT-WEST HEALTHCARE OF ILLINOIS, INC	IL	8,110,332	5,718,307	2,392,025	320,544	20,139,595	2,013,960
HARMONY HEALTH PLAN OF ILLINOIS INC	IL	77,516,944	49,433,201	28,083,743	8,824,190	144,874,548	263,999,393
HEALTH ALLIANCE MEDICAL PLANS INC*	IL	0	0	0	0	611,633,350	611,633,350
HEALTH ALLIANCE MIDWEST INC	IL	4,426,147	1,490,545	2,935,602	-443,850	1,139,299	5,742,496
HEALTH CARE SERVICE CORP MUT LEG RES CO*	IL	0	0	0	0	2,162,340,708	2,162,340,708

OSF HEALTH PLANS INC*	IL	0	0	0	0	284,461,373	284,461,373
PERSONALCARE INSURANCE OF ILLINOIS INC*	IL	0	0	0	0	204,905,945	204,905,945
UNICARE HEALTH PLANS OF THE MIDWEST INC	IL	159,382,690	106,928,386	52,454,304	10,097,393	367,099,890	377,769,969
UNION HEALTH SERVICE INC	IL	14,242,215	5,900,984	8,341,231	540,449	36,963,775	36,963,775
UNITEDHEALTHCARE OF ILLINOIS INC	IL	31,190,921	15,855,893	15,335,028	1,353,855	97,999,160	101,011,188
UNITEDHEALTHCARE PLAN OF RIVER VALLEY IN	IL	<u>387,465,127</u>	<u>229,526,728</u>	<u>157,938,399</u>	<u>41,527,571</u>	<u>79,005,310</u>	<u>735,716,060</u>
Totals		769,419,834	465,512,142	303,907,691	62,997,624	4,219,648,666	5,005,675,734

*These companies are licensed as legal reserve life companies with an HMO line of business.

Foreign Health Maintenance Organizations

<u>Company Name</u>	<u>State</u>	<u>Assets</u>	<u>Liabilities</u>	<u>Policyholders Surplus</u>	<u>Net Income</u>	<u>Direct Illinois Premium</u>	<u>Nationwide Premiums</u>
CIGNA HEALTHCARE OF ILLINOIS INC	DE	10,899,882	4,298,060	6,601,822	1,068,093	13,393,823	14,856,934
CIGNA HEALTHCARE OF ST LOUIS INC	MO	5,078,348	2,026,659	3,051,689	993,042	2,205,801	16,077,079
ESSENCE INC	MO	10,611,767	6,319,292	4,292,475	824,493	3,579,373	31,997,110
GROUP HEALTH PLAN INC	MO	173,209,657	85,184,299	88,025,358	38,497,372	100,869,346	517,275,130
HEALTHLINK HMO INC	MO	27,963,991	3,377,434	24,586,557	10,004,042	0	1,684,020
HEALTHSPRING OF TENNESSEE INC	TN	148,551,075	112,850,643	35,700,433	4,288,532	73,769,053	622,280,871
HMO MISSOURI INC	MO	123,396,772	70,331,353	53,065,419	18,887,849	0	387,951,380
HUMANA HEALTH PLAN INC	KY	410,078,474	202,409,785	207,668,689	62,356,698	576,903,655	1,490,673,591
MEDICAL ASSOCIATES HEALTH PLAN INC	IA	20,942,474	9,713,290	11,229,184	1,184,826	10,842,704	71,724,243
MERCY HEALTH PLANS OF MISSOURI INC	MO	84,540,054	38,416,619	46,123,434	563,710	19,121,547	417,117,847
MERCYCARE INSURANCE COMPANY*	WI	0	0	0	0	0	0
NEVADACARE INC	NV	29,780,993	11,742,147	18,038,846	-407,774	706,267	94,908,174
UNITED HEALTHCARE OF THE MIDWEST INC	MO	217,510,164	146,187,571	71,322,593	31,134,447	72,289,238	554,516,377
WELLMARK HEALTH PLAN OF IOWA INC	IA	<u>106,174,964</u>	<u>50,880,503</u>	<u>55,294,461</u>	<u>10,001,306</u>	<u>0</u>	<u>267,847,446</u>
Totals		1,368,738,615	743,737,655	625,000,960	179,396,636	873,680,807	4,488,910,202

*These companies are licensed as legal reserve life companies with an HMO line of business.

Voluntary Service Plans

<u>Company Name</u>	<u>State</u>	<u>Assets</u>	<u>Liabilities</u>	<u>Policyholders Surplus</u>	<u>Net Income</u>	<u>Direct Illinois Premium</u>	<u>Nationwide Premiums</u>
FIRST COMMONWEALTH HEALTH SERVICES CORP	IL	509,162	0	509,162	-2,121	0	0
NATIONAL DENTAL CARE INC	IL	1,260	0	1,260	1,260	11,950	11,950
SIDNEY HILLMAN HEALTH CENTRE	IL	505,768	105,409	400,359	134,256	2,304,371	2,304,371
UNION HEALTH SERVICE INC	IL	14,242,215	5,900,984	8,341,231	540,449	36,963,775	36,963,775

UNION MEDICAL CENTER	IL	1,077,489	544,488	533,001	-227,348	5,149,019	5,149,019
UNIVERSAL HEALTH SERVICES INC (Company in disolution)	IL	<u>0</u>	<u>0</u>	<u>0</u>	<u>0</u>	<u>0</u>	<u>0</u>
Totals		16,335,894	6,550,881	9,785,013	446,496	44,429,115	44,429,115

Dental Service Plans

<u>Company Name</u>	<u>State</u>	<u>Assets</u>	<u>Liabilities</u>	<u>Policyholders Surplus</u>	<u>Net Income</u>	<u>Direct Illinois Premium</u>	<u>Nationwide Premiums</u>
DELTA DENTAL OF ILLINOIS	IL	<u>45,591,306</u>	<u>16,277,058</u>	<u>29,314,249</u>	<u>5,781,895</u>	<u>81,430,230</u>	<u>81,430,230</u>
Totals		45,591,306	16,277,058	29,314,249	5,781,895	81,430,230	81,430,230

Foreign Accredited Reinsurer

<u>Company Name</u>	<u>State</u>	<u>Assets</u>	<u>Liabilities</u>	<u>Policyholders Surplus</u>	<u>Net Income</u>	<u>Direct Illinois Premium</u>	<u>Nationwide Premiums</u>
COMPBENEFITS DENTAL INC	IL	4,180,358	2,779,600	1,400,758	540,139	9,569,222	16,662,666
DENTAL BENEFIT PROVIDERS OF ILLINOIS INC	IL	901,640	143,808	757,832	111,642	71,131	310,539
DENTAL CONCERN LTD THE	IL	1,483,734	138,427	1,345,307	223,058	976,881	976,881
FIRST COMMONWEALTH INSURANCE COMPANY*	IL	0	0	0	0	30,267,071	30,267,071
FIRST COMMONWEALTH LTD HEALTH SERV CORP	IL	2,450,520	92,926	2,357,595	109,492	47,003	460,474
HEALTH CARE SERVICE CORP MUT LEG RES CO*	IL	0	0	0	0	11,983,147	11,983,147
OLYMPIA LIMITED HEALTH SERVICES ORG INC	IL	386,057	110,962	275,095	-206,258	3,757,795	3,757,795
TRUASSURE INSURANCE COMPANY*	IL	0	0	0	0	5,122	5,122
UNITED CONCORDIA DENTAL PLANS OF IL INC	IL	141,976	4,825	137,151	-20,826	19,749	19,749
VISION SERVICES PLAN OF ILLINOIS, NFP	IL	<u>53,665</u>	<u>1,489</u>	<u>52,176</u>	<u>735</u>	<u>0</u>	<u>0</u>
Totals		9,597,950	3,272,037	6,325,914	757,982	56,697,121	64,443,444

*These companies are licensed as legal reserve life companies with an LHSO line of business.

Mutual Holding Company

<u>Company Name</u>	<u>State</u>	<u>Assets</u>	<u>Liabilities</u>	<u>Policyholders Surplus</u>	<u>Net Income</u>	<u>Direct Illinois Premium</u>	<u>Nationwide Premiums</u>
AGC LIFE INSURANCE COMPANY	MO	10,958,614,839	3,605,143,134	7,353,471,705	815,791,629	0	3,038,650
GENWORTH LIFE INSURANCE COMPANY OF NY	NY	4,905,733,527	4,695,525,985	210,207,542	-126,119,478	1,026,402	579,920,114
HANNOVER LIFE REASSURANCE COMPANY OF AM	FL	<u>1,542,039,402</u>	<u>1,430,643,745</u>	<u>111,395,657</u>	<u>2,380,951</u>	<u>0</u>	<u>279,309,296</u>
Totals		17,406,387,768	9,731,312,864	7,675,074,904	692,053,102	1,026,402	862,268,060

Recapitulation

<u>Company Name</u>	<u>Number</u>	<u>Assets</u>	<u>Liabilities</u>	<u>Policyholders Surplus</u>	<u>Net Income</u>	<u>Direct Illinois Premium</u>	<u>Nationwide Premiums</u>
LEGAL RESERVE DOMESTIC COMPANIES	67	245,905,899,748	221,094,876,755	24,811,022,995	2,516,869,184	11,086,027,182	37,466,644,510
LEGAL RESERVE FOREIGN COMPANIES	481	4,331,424,944,482	4,069,918,524,336	261,506,420,172	37,777,134,583	22,497,077,688	514,308,484,028
LEGAL RESERVE ALIEN COMPANIES	6	16,141,260,860	15,412,141,177	729,119,689	67,808,452	132,524,405	2,347,563,208
FRATERNAL DOMESTIC COMPANIES	16	10,408,355,955	8,996,843,191	1,411,512,769	124,892,525	107,817,776	832,209,424
FRATERNAL FOREIGN COMPANIES	48	80,806,860,947	73,438,036,631	7,368,824,316	723,731,674	256,921,082	5,400,121,018
FRATERNAL ALIEN COMPANIES	1	2,826,257,659	2,476,523,370	349,734,289	-88,888,254	22,193,597	225,141,555
ASSESSMENT COMPANIES	2	4,485,979	1,319,263	3,166,716	-74,798	587,887	587,460
BURIAL SOCIETIES	2	746,430	254,001	492,429	2,300	71,770	71,770
DOMESTIC HMOs	10	769,419,834	465,512,142	303,907,691	62,997,624	4,219,648,666	5,005,675,734
FOREIGN HMOs	13	1,368,738,615	743,737,655	625,000,960	179,396,636	873,680,807	4,488,910,202
VOLUNTARY SERVICE PLANS	5	16,335,894	6,550,881	9,785,013	446,496	44,429,115	44,429,115
DENTAL SERVICE PLANS	1	45,591,306	16,277,058	29,314,249	5,781,895	81,430,230	81,430,230
DOMESTIC LHSOs	7	9,597,950	3,272,037	6,325,914	757,982	56,697,121	64,443,444
FOREIGN ACCREDITED REINSURERS	3	17,406,387,768	9,731,312,864	7,675,074,904	692,053,102	1,026,402	862,268,060
MUTUAL HOLDING COMPANY	2	<u>100,894,896</u>	<u>1,967,469</u>	<u>98,927,427</u>	<u>-16,629</u>	<u>0</u>	<u>0</u>
Totals		<u>4,707,235,778,323</u>	<u>4,402,307,148,830</u>	<u>304,928,629,533</u>	<u>42,062,892,772</u>	<u>39,380,133,728</u>	<u>571,127,979,758</u>



Illinois Department of Financial and Professional Regulation
Division of Insurance
320 West Washington Street
Springfield, Illinois 62767
www.idfpr.com

Printed in-house, Job No. 07-14, 1,000 copies, 08/07